

Meet A&M's Other Coaches

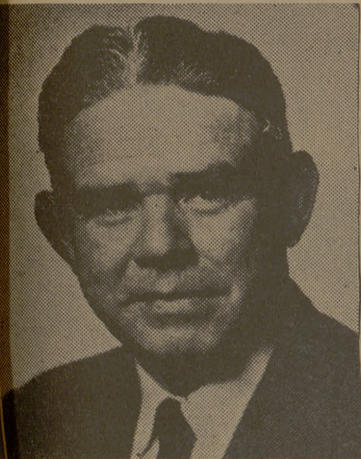

BARLOW (BONES) IRVIN
... Athletic Director.

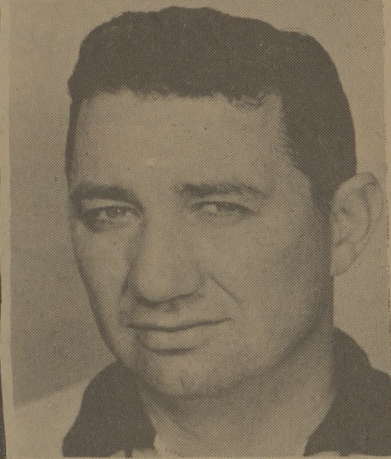

SHELBY METCALF
... Basketball.

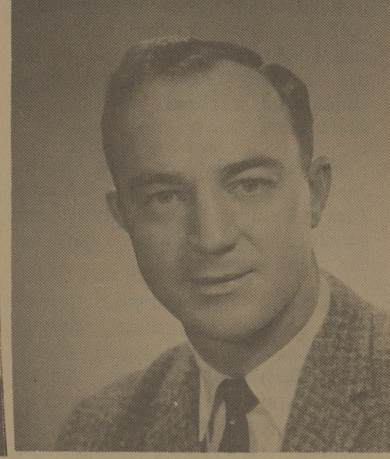

TOM CHANDLER
... Baseball.

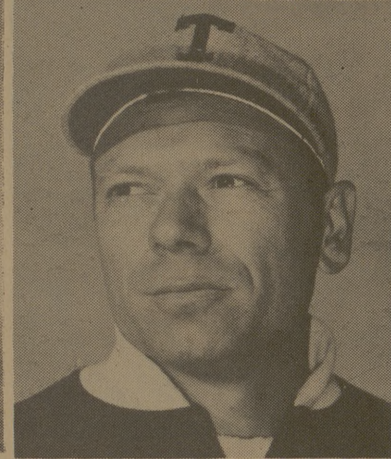

CHARLES THOMAS
... Track.



OMAR SMITH
... Tennis.

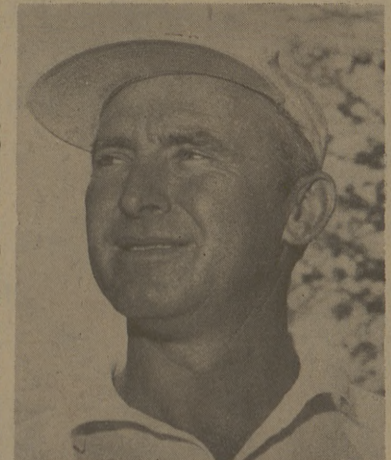

HENRY RANSON
... Golf.

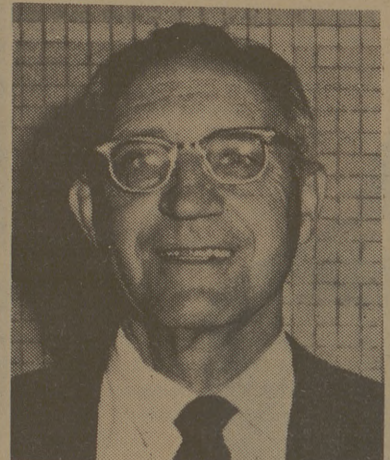

ART ADAMSON
... Swimming.

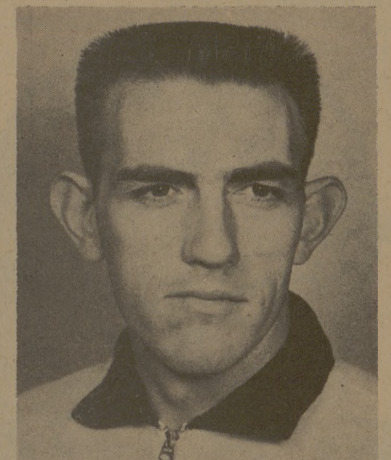

JIM CULPEPPER
... Frosh Basketball.

The Kyle Field Expansion

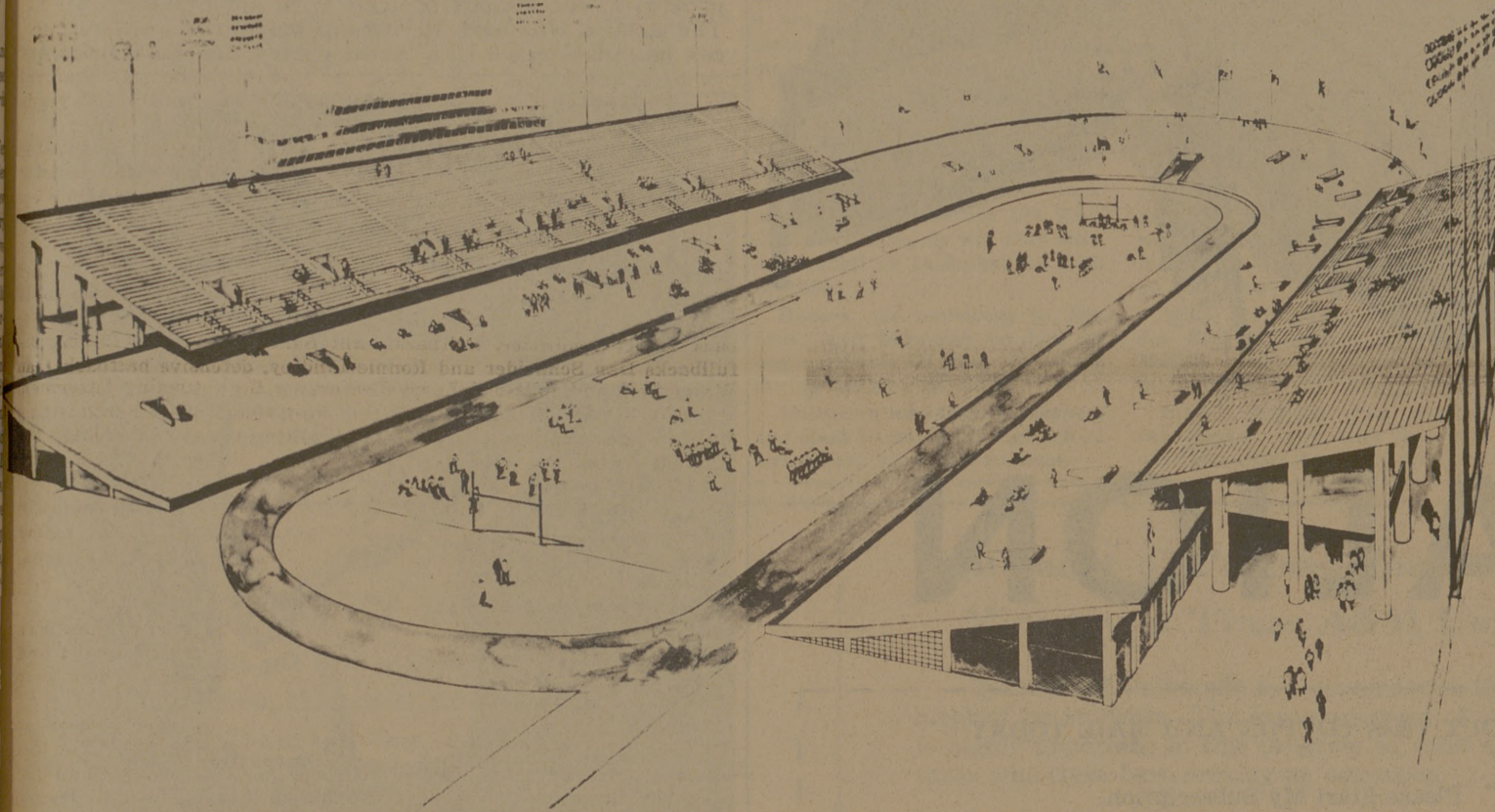

NEW-LOOKING KYLE FIELD FOR 1967

This is the drawing for the proposed expansion of Kyle Field on the Texas A&M campus. The expansion will be conducted in two phases. Phase I consists of enlarging the stadium to a capacity of 55,000, improving of lighting, parking, under-stadium facilities and traffic arteries to and from the stadium. Phase II will include the lowering of the present playing area, taking out the cinder track, adding seats closer to the field on both sides and closing in both ends to form a bowl. The final bowl-type stadium will seat over 65,000.

FRESHMEN!!

Save Like Upper Classmen Do Take Advantage of the --

Largest Stock of Used Books

IN OUR 27 YEARS OF SERVICE

Accumulated through the satisfaction Texas Aggies have with our USED BOOK RENTAL POLICY.

ASK An Upper Classman - Or An Aggie-Ex - He'll Tell You About

Loupot's

North Gate

FOUR YEARS FROM NOW!



PICTURE YOURSELF AS A SENIOR!

have your pictures taken each year for the AGGIELAND --

an Aggie Tradition at

UNIVERSITY STUDIO

Official Photographer -- Aggieland '67