

## Management Seminar Draws 31 Executives

The first of two management seminars sponsored by the School of Business Administration is scheduled for Sunday through May 28 at the Ramada Inn.

"The primary objective of this training is to help managers become more effective in their present jobs and to show them how they can develop their abilities for advancement into positions of greater responsibility," Dr. John E. Pearson, director of the school, said.

Small group discussions, case studies and lecture-discussions will combine to form a teaching-learning program with over three-fourths of the time devoted to discussion and interchange of ideas and experiences.

Areas to be covered include communications, delegation, employee motivation, organizing, development of subordinates, use of policies and converting goals into action.

Featured speakers include D. B. Campbell, manager, plastic department, Sabine River Works; J. P. Abbott, professor of English; William Oncken Jr., senior partner, Oncken, Haydrick and Company, consultants to management, New York City; Edward J. Green, president, Edward J. Green Associates, Pittsburgh, Pa.; Dr. Robert J. Potts, regional medical director, Mobil Oil Company, Dallas.

Also J. W. Miller, vice president, Employers Casualty Company, Dallas; L. D. Collins, vice president for operations, Central Power and Light Company, Corpus Christi; Dwayne Orton, board chairman and consultant, International Business Machines, Inc., Armonk, New York and Frank Barnett, President, National Strategy Information Center, Inc., New York.

## WaterColor Works Now On Display

Water color paintings by artists of 12 Texas cities and Milwaukee, Wis. are on display in the Memorial Student Center.

The 24 prints come from the 126-painting 17th Texas Water Color Society exhibition at the Witte Memorial Museum in San Antonio.

"The show may be seen in first floor and Serpentine Lounge areas of the MSC through May 30," announced David Gay of the Contemporary Arts Committee. The MSC Directorate cosponsors the \$4,000 show.

Artist, teacher, author, musician Leonard Brooks judged the exhibition of which the MSC display is representative. Twelve award winners are included.

Painters from Dallas, Corpus Christi, Austin, Fort Worth, San Antonio, Lubbock, Cuero, Waco, Castroville, Kingsville, Portland and Navasota have works in the circuit exhibit.



When you can't afford to be dull, sharpen your wits with NoDoz™

NoDoz Keep Alert Tablets fight off the hazy, lazy feelings of mental sluggishness. NoDoz helps restore your natural mental vitality... helps quicken physical reactions. You become more naturally alert to people and conditions around you. Yet NoDoz is as safe as coffee. Anytime... when you can't afford to be dull, sharpen your wits with NoDoz.

SAFE AS COFFEE



# ONLY TWO MORE WEEKS TO GET YOUR "GIFTS GALORE CARD" FREE - OVER 1,000,000 S&H GREEN STAMPS!

IF YOU HAVE A CARD WITH THE WORD "B-O-N-U-S" YOU ARE ELIGIBLE TO WIN A '66 FORD MUSTANG - YOUR CARD MAY WIN 50,000 - 5,000 - 200 - 100 S&H GREEN STAMPS

No Purchase Necessary

Del Monte — "New"—Orange - Grape - Apple

**Drinks** 3 46-Oz. Cans \$1

Del Monte — Pineapple - Grapefruit  
**JUICE DRINK** 3 46-Oz. Cans \$1.00

Bama — Strawberry  
**Preserves** 18-Oz. Jar 39¢

Shurline  
**FLOUR** 5 Lb. Bag 39¢

Cackleberry — Grade A  
**EGGS** large 2 1/2 89¢

Corn King — Sliced  
**BACON** 1-Lb. Tray Pak 69¢

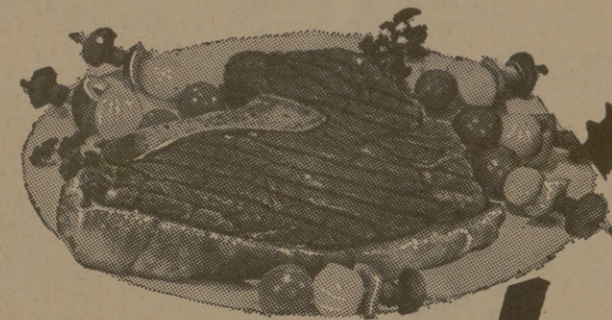

Lets Have Steak Out

**BABY BEEF STEAK** 79¢  
ROUND or SIRLOIN LB.

Rath's  
**FRANKS** 12-Oz. Pkg. 45¢

Rath's  
**CANNED HAMS** 3 Lb. Can \$2.99

A. F. Brand Sweetmilk or Buttermilk  
**BISCUITS** 10-Ct. Can ... 5¢

Ranch Style  
**BEANS** 3 15-Oz. Cans 49¢

Nabisco  
**RITZ** 12-Oz. Pkg. 33¢

—COUPON—  
**100 FREE S&H GREEN STAMPS**  
With This Coupon And The Purchase Of \$10.00 or More  
(LIMIT ONE PER PERSON) MUST BE ONE PURCHASE (Cigarettes Excluded)  
Void After Sat. May 21, 1966



DEL MONTE SALE

**PEAS** Del Monte Early Garden Sweet 5 303 Cans \$1

**FRUIT COCKTAIL** Del Monte 4 303 Cans \$1.00

Del Monte **SPINACH** 6 303 Cans \$1.00

Hunt's — Tomato **JUICE** 7 300 Cans \$1.00

Del Monte **PEARS** 3 303 Cans \$1.00

**CORN** Del Monte Golden Cream Style 5 No. 303 Cans \$1

**Catsup** Del Monte 5 14-Oz. Btls. \$1

**GREEN BEANS** Del Monte—Cut Seasoned or Italian Cut 4 303 Cans \$1



**DRISTAN TABLETS** Reg. \$1.19 75¢

**J&J BAND AIDS** All Wide Reg. 69¢ 43¢

**MEDI-QUICK SPRAY** Reg. \$1.50 89¢

**NORWICH ASPIRIN** 100's Reg. 49¢ 19¢

Frozen Foods

**SHRIMP** Booth Breaded 10-Oz. Pkg. 69¢

**POUND CAKE** Sarah Lee Frozen 12-Oz. 69¢

**PEAS OR CUT CORN** Bridseye Frozen 5 10-Oz. Pkgs. \$1.00

**Strawberries** Food King 4 10-Oz. Pkg. \$1.00

**FRESH CORN** Each Ear 4¢

Fresh Crisp **LETTUCE** 2 heads 25¢

Sunkist **LEMONS** pound 19¢

Springtime California

**Peaches** 2 LBS 49¢

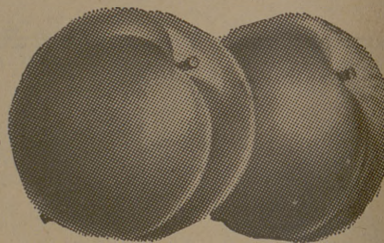

A. F. Brand — Assorted Flavors

**Ice Cream** 1/2 Gal. Ctn. 49¢

Maryland Club **COFFEE** Lb. Can 49¢

LIMIT ONE WITH \$2.50 PURCHASE OR MORE

TWO CONVENIENT LOCATIONS

3516 Texas Ave. Ridgcrest

200 E. 24th Street Downtown

