

The Left Hand Is Missing

Charles E. Thomas '64
College Master Representative
VI 6-8228

Orange Blossom
DIAMOND RINGS

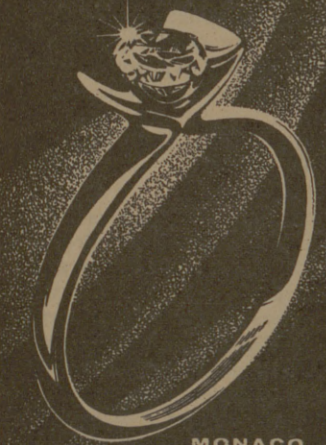

MONACO FROM \$100

AT THESE FINE STORES
TEXAS
Amarillo, Wagners Jrs. Downtown & Suburban
Austin, Joe Keen & Son
Bay City, Teets Jewelers
Corpus Christi, Roberts Jewelers
Corpus Christi, Taylor Brothers
Dallas, Owens Bros. Jewelers
El Paso, Holdsworth Jrs.
El Paso, Sheldon Jrs.
Fort Worth, Haltom's Jewelers
Galveston, Isenberg's Jewelry Stores
Downtown - Medical Center
Henderson, Mitchell's Jrs.
Houston, Billings Jewelry (2 stores)
Houston, Walzel Jewelry
Killeen, Keen's Jewelers
Lubbock, Anderson Bros. Downtown & Monterrey Center
McAllen Jones Jrs.
Port Arthur, Turnbull's Jewelry
San Antonio, Shaw's Jewelers - Downtown Gunter Hotel - Suburban, Wonderland Shopping City
Temple, L. S. James Jewelers
Texas City, Kings Jrs.
Tyler, Dickason Jewelry Co.
Waco, Armstrong Jewelers

2-Year Veterans Add Punch Saturday

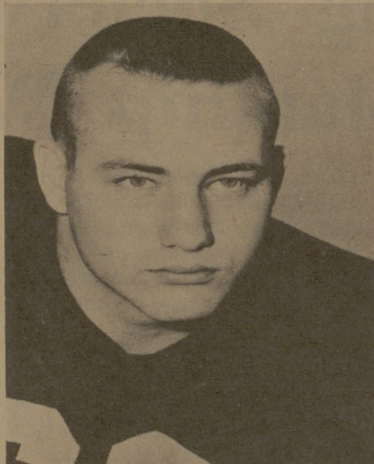

TOM MURRAH

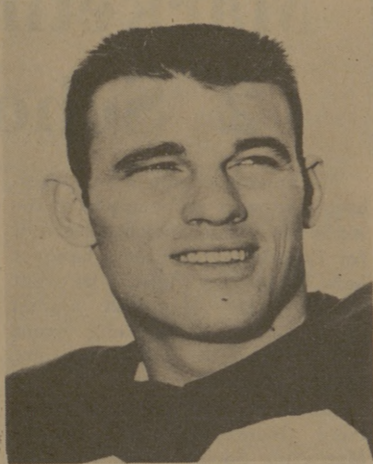

RICKEY WHATLEY



MARVIN DAWKINS

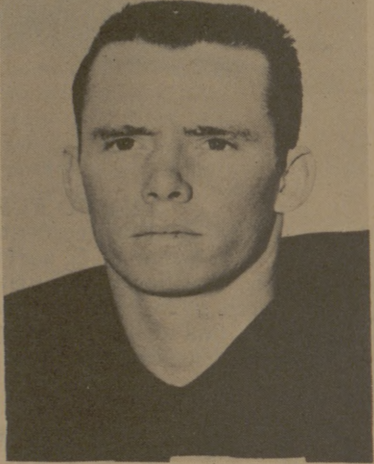

JERRY KACHTIK

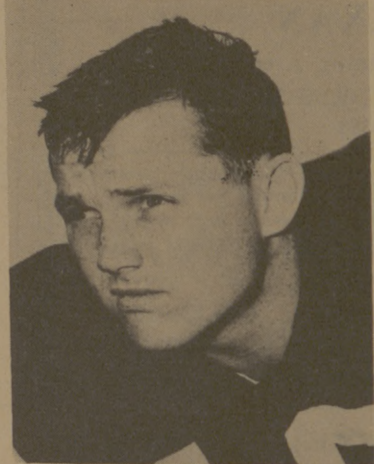

CHARLES LAGRANGE

Aggie Grid Battle Set For Saturday

Coach Gene Stallings' first Aggie football team will make their spring debut in Kyle Field Saturday night before what is expected to be one of the largest crowds ever to witness a spring game in the Southwest Conference.

The annual Maroon - White game will kickoff at 7:30 p.m. in front of about 15-20,000 fans. The Bryan-College Station Aggie Quarterback Club, the local Jaycees, the Former Students Association and the Aggie Club have combined the past few weeks in an attempt to attract a large crowd.

The 1964-65 Aggie Band will march into Kyle Field and will play from the stands in one of their closing appearances of the year. After the game Saturday night, they will play only for the Mother's Day review and Final Review. Half-time entertainment will be furnished by the famed Kilgore Junior College Rangereettes.

Also at halftime, the recruits for the 1965 Fish football squad will be introduced.

The new football motto is "Make Something Happen," instead of waiting for something to happen. Stallings and his aides have been working during

spring training to instill this mental attitude in the Aggies. The 73-varsity squad will be divided into Maroon and White units of near equal potential. The young, inexperienced team has only 12 seniors on the varsity, including eight two-year lettermen.

The Aggies are preparing for the platoon system allowed by next year's rules.

Ags Tackle Bears

The Texas A&M baseball team travels to Waco Friday for a crucial two-day series with the Baylor Bears.

The first game is at 3 p.m. Friday, with the second tilt set for 2 p.m. Saturday. The series is do-or die for both teams in the Southwest Conference championship running.

Coach Tom Chandler said, "We need both of them very badly, and Baylor has a fine team." He said the Aggie "have come along real good since the first of the year."

Chandler said he was going to start Tommy Chiles on the mound Friday and Steve Hillhouse Saturday. Baylor is expected to pit Rod Robinson against Chiles.

Ralph Beckner will handle the catching chores for the Maroon and Billy Crain will start at first base.

The rest of the infield will be composed of Dance Cobb at sec-



KEN McLEAN

Netters Down Cowboys 5-1

The Aggie tennis team blasted Hardin-Simmons Wednesday 5-1 on the A&M courts, winning all singles matches and splitting the doubles.

Singles results: Dean Dyer over James Birdwell 6-3, 6-3; Ray Salazar over Larry Bates 6-4, 6-2;

Bob Neal defeated Gary McBrayer 7-5, 6-4; Bill O'Bryant beat Ron Fulmer 6-1, 6-2.

Doubles: O'Bryant - Sassman over Bates - McBrayer, 6-2, 6-4; Salazar - Jesse (Chunky) Curless lost 3-6, 6-3, 1-6.

Where The CUSTOMER IS KING

Shaffer's University Bookstore

The ONLY Place To Buy Your Textbooks & School Supplies — Records

We Buy Books — Anytime!

Service Is Our Specialty

You don't need an engineering degree to figure out why this cordless shaver costs a bit more.



All you need are whiskers.

Just run the cordless REMINGTON® LEKTRONIC II Shaver through your beard. Then feel for whiskers. This alone will tell you why our shaver costs a bit more. Still, if you want more facts, read on. The LEKTRONIC II has the biggest shaver head in the business. With 756 working slots, things get done in a hurry. On top of the shaver head are 4 tiny rollers. They make sure only whiskers disappear. Not skin. 348 cutting edges take care of that fast disappearing act. Honed from surgical high-carbon steel, these cutters start sharp, stay sharp. Add to this the sideburn trimmer: a straightedge tucked under the head case that gives you a neat, finishing touch. Then there's the cordless feature. Works on rechargeable energy cells. (Also works with a cord, if you forget to recharge.) So you can shave where and when the itch hits you. Frees you from sockets and wet sinks. So, you can easily see why it costs a bit more. Even if you can't add or handle a slide rule.

REMINGTON ELECTRIC SHAVERS • SPERRY RAND CORPORATION



The Church.. For a Fuller Life.. For You..



Hillier Funeral Home

BRYAN, TEXAS
502 West 26th St.
PHONE TA 2-1572

STUDENT PUBLICATION

Campus and Circle Theatres

The Exchange Store

"Serving Texas Aggies"

CALENDAR OF CHURCH SERVICES

- ST. MARY'S CATHOLIC**
Sunday Masses—7:30, 9:00 and 11:00
- OUR SAVIOUR'S LUTHERAN**
8:15 & 10:45 A.M.—The Church at Worship
9:30 A.M.—Bible Classes For All Holy Communion—1st Sun. Ea. Mo.
- CHRISTIAN SCIENCE SOCIETY**
9:30 A.M.—Sunday School
11:00 A.M.—Sunday Service
11:00 A.M.—2 P.M.—Lect., Reading Rm.
7:00-8:00 P.M.—Wed., Reading Room
8:00 P.M.—Wed. Evening Worship
- A&M CHURCH OF CHRIST**
8:00 & 10:00 A.M. Worship
9:00 A.M.—Bible Study
5:15 P.M.—Young People's Class
6:00 P.M.—Worship
7:15 P.M.—Aggie Class
9:30 A.M.—Thurs. - Ladies Bible Class
7:15 P.M.—Wednesday - Bible Study
- UNIVERSITY LUTHERAN**
(Missouri Synod)
10:00 A.M.—Bible Class
11:00 A.M.—Morning Worship
Services at Presbyterian Student Center
- CHURCH OF THE NAZARENE**
9:45 A.M.—Sunday School
10:45 A.M.—Morning Worship
6:30 P.M.—Young People's Service
7:00 P.M.—Preaching Service
- FIRST BAPTIST**
9:30 AM—Sunday School
10:45 AM Morning Worship
6:10 PM—Training Union
7:20 PM—Evening Worship
6:30 PM—Choir Practice & Teachers' meetings (Wednesday)
7:30 P.M.—Midweek Services (Wed.)
- FIRST CHRISTIAN CHURCH**
Homestead & Ennis
9:45 A.M.—Sunday School
10:50 A.M.—Morning Worship
5:30 P.M.—Young People
- ST. THOMAS EPISCOPAL**
906 Jersey Street, So. Side of Campus
Rector: William R. Oxley
8:00 & 9:15 A.M.—Sunday Service
9:15 A.M.—Nursery & Sunday School
- SECOND BAPTIST**
710 Eisenhower
9:45 A.M.—Sunday School
11:00 A.M.—Church Service
6:30 P.M.—Training Union
7:30 P.M.—Church Service
- A&M PRESBYTERIAN**
710 Eisenhower
7-9 A.M.—Sun. Breakfast - Stu. Ctr.
9:45 A.M.—Church School
11:00 A.M.—Morning Worship
6:00 P.M.—Sun. Single Stu. Fellowship
7:15 P.M.—Wed. Student Fellowship
6:45 A.M.—Fri. Communion Service
Wesley Foundation
- FAITH CHURCH UNITED CHURCH OF CHRIST**
9:15 A.M.—Sunday School
10:30 A.M.—Morning Worship
7:30 P.M.—Evening Service
- COLLEGE HEIGHTS ASSEMBLY OF GOD**
9:45 A.M.—Sunday School
11:00 A.M.—Morning Worship
6:30 P.M.—Young People's Service
7:30 P.M.—Evening Worship
- A&M METHODIST**
9:45 A.M.—Sunday School
10:55 A.M.—Morning Worship
6:30 P.M.—Campus & Career Class
6:30 & 6:00 P.M.—MYF Meetings
7:00 P.M.—Evening Worship
- UNITARIAN FELLOWSHIP**
305 Old Hwy. 6 S.
10:00 A.M.—Sunday School
7:45 P.M.—First four Sundays of each month—Fellowship Meeting.
- CHURCH OF JESUS CHRIST OF LATTER DAY SAINTS**
20th East and Coalter, Bryan
8:30 A.M.—Priesthood meeting
10:00 A.M.—Sunday School
6:30 P.M.—Sacrament Meeting

College Station's Own Banking Service

University National Bank
NORTH GATE

Central Texas Hardware Co.
BRYAN

- HARDWARE
- CHINAWARE
- CRYSTAL
- GIFTS

Sure Sign of Flavor



SANITARY Farm Dairies



MELLORINE SHERBET ICE CREAM

Bryan Building & Loan Association

BRYAN