

Math Contest Exam Set For April 27

The Department of Mathematics annual Math Contest exam will be given April 27 for all interested freshmen and sophomores.

Contest prizes include a wrist watch for first place, \$15 for second place and \$10 for third place. The freshmen category includes all first-year students who have completed Math 121 and its prerequisites; the sophomore category includes all second-year students who have completed Math 307 and its prerequisites.



WESTERN WEAR SALE

If you're looking for something new and different, we have the largest selection of western styles to please, now at sale prices.

American Western Felt Hats that fit best, ride tallest and last longest.

Authentic western pants made in the best tradition of Mesquite and Miller, names that you can rely on for rugged comfort and style.

Round it all off with a wide selection of western jackets that assure lasting satisfaction and you have a sale that can't be beat — anywhere.

Loupot's Western Shop

— VI 6-6312 —

CAMPUS BRIEFS

Dietz Elected 'Y' Area Chairman

A&M junior Irving M. Dietz III of Corpus Christi is the newly-elected chairman of the Student YMCA three-state Area Council.

In the new post he is top leader for student YMCA's in Arkansas, Oklahoma and Texas. Late this summer he will represent the area at the National Student YMCA Council meeting at Lake Geneva, Wis.

Dietz, an economics student, was elected during an area council meeting held near Palestine, J. Gordon Gay, general secretary of the A&M YMCA, reported Thursday.

Dietz serves in the campus "Y" as program chairman.

3 Mexicans To Visit Campus
Three officials of the University of Coahuila, Mexico, will visit Monday with A&M officials as part of a four-day tour of Texas.

The visit is in conjunction with A&M's Foundation contract to furnish technical agricultural help to the University of Coahuila's preparatory school at San Pedro, Mexico, during the next two years.

Heading the group will be Dr. Lorenzo Martinez Medina, director of agriculture for the University of Coahuila. Ing. Anibal Flores Neira, director of the preparatory school at San Pedro, and Ing. Miguel Salazar, a professor at the San Pedro school, are other members of his party.

The group will be accompanied on a tour of agricultural facilities in Austin, Nixon, Cuero, Nordheim and Goliad by John Holcomb, associate professor of agricultural education at A&M.

Monday's itinerary calls for the visitors to talk with Dr. M. T. Harrington, chancellor of the A&M System; Dr. R. E. Patterson, dean of the College of Agriculture and director of the Texas Agricultural Experiment Stations; President Earl Rudder; Jack Gray, director of international programs, and with other consultants. They also will visit a meeting of the Texas Swine Breeders Association Monday afternoon at the Memorial Student Center.

Kadets Enter Air Meet
Seven members of the Flying Kadets will participate in the National Intercollegiate Flying Association Air Meet April 22-24 at Purdue University in Lafayette, Ind.

James Sedberry of Tampa, Fla., president of the Kadets, said current plans call for the group to fly to Lafayette in a Cessna 172 and a Bonanza.

They will compete in power-on precision landings, power-off precision landings, a navigational event, and a "bomb" drop. Seventeen universities and colleges are expected to be represented in the competition.

The "bomb" drop is more humorous than deadly. Contestants drop a two-pound bag of sand and flour from their airplane at a height of 200 feet at a target. The flour gives the "bombardier" an indication of his accuracy.

In addition to Sedberry, the A&M representatives will include Travis Raun of El Campo, John Harris of Juneau, Alaska, S.D.N. Smith of Uvalde, Dennis Bentley of Ackley, Iowa, Larry Anderson of Woodville, and John Kunzman of Ottumwa, Iowa.

Sedberry, Bentley, Smith and Raun are private pilots.

Easter Egg Hunt Planned

The Apartment Council presents its annual Easter Egg Hunt from 4-5:30 p.m. Sunday at Hensel Park. Candy eggs, punch, and prizes will be given.

Residents with Civilian Student Activity Cards will be admitted free, and those not having their Student Activity Cards will be charged \$1.00 per family.

Police Course Scheduled

Twenty police officers from Richland Hills, Hurst, Haltom City, White Settlement and Grapevine are expected to participate in a basic police course Monday - April 23 in Richland Hills.

Instruction will be from 2 to 4 p.m. daily, Monday through Friday, at the Richland Hills City Hall.

Wallace Beasley, coordinator of police training for the Engineering Extension Service of A&M, will be the chief instructor. Two members of his staff, Ira E. Scott and Bill E. Caffee, also will teach.

Laws of arrest, search and seizure, evidence, narcotics violations, mob and riot control, and juvenile control will be covered in the school.

Graves To Speak In Detroit
Dr. William H. Graves of the A&M education faculty has accepted an invitation to speak to the International Reading Association conference in Detroit May 6.

His topic will be "College-Centered Teacher In - Service Training Programs." Graves established such a center at Beaumont independent school districts before coming to A&M.

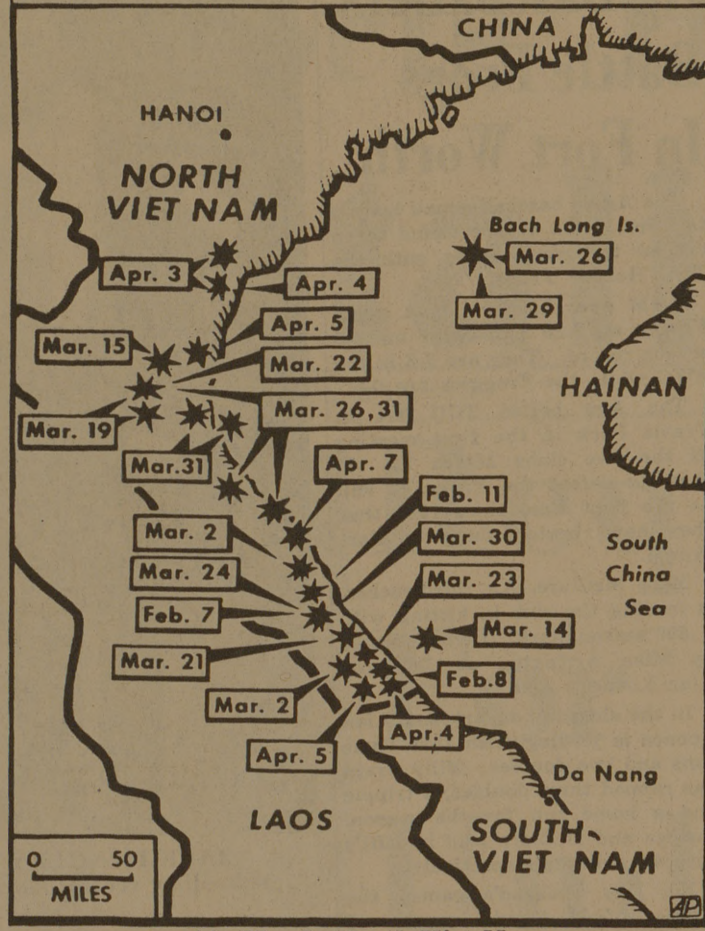

Air War In North Viet Nam
Map locates dates and places in North Viet Nam hit by U. S. and South Viet Nam planes in two-month air war against Communist. (AP Wirephoto Map)

Canine Declared Chronic Alcoholic

LONDON (AP) — Patsy, a 7-year-old part Irish wolfhound, has been declared a chronic alcoholic.

Said the owner Mary Shannon: "Our vet says that in all his experience he's never seen an alcoholic dog before."

Patsy is a four-pint-a-day dog suffering painful hangovers. The hangovers are so awful he has

to be given two aspirins per hangover.

He even has his regular pub — the Hope and Anchor — in London's East End.

"He used to drink stout," explained Mrs. Shannon, 24, but that seemed a bit heavy for him so he switched to light ale.

"It's becoming quite a problem because he drinks about four pints — and feels awful the next day."

Asked what she was doing about Patsy's addiction, she replied:

"I took him to the vet three weeks ago, and the vet advised that he cut down. We're trying to get him to taper off."

The dog's addiction began — Mrs. Shannon can't remember just when — the day he was taken to his neighborhood pub by Mrs. Shannon and her husband.

Someone poured him a saucer of stout and Patsy liked it. Filling Patsy's saucer got to be a regular thing. Soon, the dog started going to the pub on his own.

Engineers Given Grant By Shell

A&M's College of Engineering has been granted a \$5,000 Shell Fellowship to aid in the education of graduate students and young teachers studying for advanced degrees in science or engineering, announced Dr. Richard E. Wainardi, associate dean of engineering.

Recipient for this year's fellowship has not been selected, Wainardi said.

The grant will be given to a student studying either Petroleum Production Engineering or Mechanical Engineering.

The Church..For a Fuller Life..For You..

CALENDAR OF CHURCH SERVICES

CHRISTIAN SCIENCE SOCIETY
9:30 A.M.—Sunday School
11:00 A.M.—Sunday Service
11:00 A.M.—2 P.M.—Tues. Reading Rm.
7:00-8:00 P.M.—Wed., Reading Room
8:00 P.M.—Wed. Evening Worship

FIRST BAPTIST
9:30 A.M.—Sunday School
10:45 A.M.—Morning Worship
6:10 P.M.—Training Union
7:30 P.M.—Evening Worship
6:30 P.M.—Choir Practice & Teachers' meetings (Wednesday)
7:30 P.M.—Midweek Services (Wed.)

A&M CHURCH OF CHRIST
9:00 & 10:00 A.M. Worship
9:00 A.M.—Bible Study
5:15 P.M.—Young People's Class
6:00 P.M.—Worship
7:15 P.M.—Aggie Class
9:30 A.M.—Tues. Ladies Bible Class
7:15 P.M.—Wednesday - Bible Study

A&M PRESBYTERIAN
7-9 A.M.—Sun. Breakfast - Stu. Ctr.
9:45 A.M.—Church School
11:00 A.M.—Morning Worship
7:15 P.M.—Wed. Student Fellowship
6:45 A.M.—Fri. Communion Service
Wesley Foundation

CHURCH OF THE NAZARENE
9:45 A.M.—Sunday School
10:45 A.M.—Morning Worship
6:30 P.M.—Young People's Service
7:00 P.M.—Preaching Service

ST. THOMAS EPISCOPAL
906 Jersey Street, So. Side of Campus
Rector: William R. Oxley
8:00 & 9:15 A.M.—Sunday Service
9:15 A.M.—Nursery & Sunday School

UNIVERSITY LUTHERAN
(Missouri Synod)
10:00 A.M.—Bible Class
11:00 A.M.—Morning Worship
Services at Presbyterian Student Center

UNITARIAN FELLOWSHIP
305 Old Hwy. 6 S.
10:00 A.M.—Sunday School
7:45 P.M.—First four Sundays of each month — Fellowship Meeting.

SECOND BAPTIST
710 Eisenhower
9:45 A.M.—Sunday School
11:00 A.M.—Church Service
6:30 P.M.—Training Union
7:30 P.M.—Church Service

OUR SAVIOUR'S LUTHERAN
8:15 & 10:45 A.M.—The Church at Worship
9:30 A.M.—Bible Classes For All
Holy Communion—1st Sun. Ea. Mo.

ST. MARY'S CATHOLIC
Sunday Masses—7:30, 9:30 and 11:00

FAITH CHURCH
UNITED CHURCH OF CHRIST
9:15 A.M.—Sunday School
10:30 A.M.—Morning Worship
7:30 P.M.—Evening Service

COLLEGE HEIGHTS ASSEMBLY OF GOD
9:45 A.M.—Sunday School
11:00 A.M.—Morning Worship
6:30 P.M.—Young People's Service
7:30 P.M.—Evening Worship

A&M METHODIST
9:45 A.M.—Sunday School
10:55 A.M.—Morning Worship
5:30 P.M.—Campus & Career Class
5:30 & 6:00 P.M.—MYF Meetings
7:00 P.M.—Evening Worship

CHURCH OF JESUS CHRIST OF LATTER DAY SAINTS
26th East and Coulter, Bryan
8:30 A.M.—Priesthood meeting
10:00 A.M.—Sunday School
6:30 P.M.—Sacrament Meeting

FIRST CHRISTIAN CHURCH
Homestead & Ennis
9:45 A.M.—Sunday School
10:50 A.M.—Morning Worship
5:30 P.M.—Young People

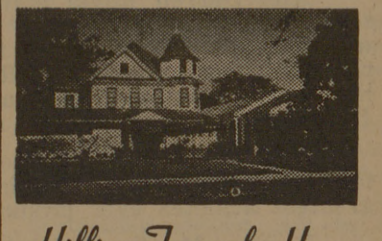

Hillier Funeral Home

BRYAN, TEXAS
502 West 26th St.
PHONE TA 2-1572

Campus and Circle Theatres

College Station
College Station's Own Banking Service

University National Bank

NORTH GATE

Sure Sign of Flavor



SANITARY Farm Dairies

Central Texas Hardware Co.

- BRYAN
- HARDWARE
 - CHINAWARE
 - CRYSTAL
 - GIFTS



DEFEAT AND VICTORY

THE CHURCH FOR ALL • ALL FOR THE CHURCH
The Church is the greatest factor on earth for the building of character and good citizenship. It is a storehouse of spiritual values. Without a strong Church, neither democracy nor civilization can survive. There are four sound reasons why every person should attend services regularly and support the Church. They are: (1) For his own sake. (2) For his children's sake. (3) For the sake of his community and nation. (4) For the sake of the Church itself, which needs his moral and material support. Plan to go to church regularly and read your Bible daily.

One hundred sixty-two feet high and one hundred forty-seven feet wide Napoleon built his arch of triumph. Proudly it rises above the Place de l'Etoile reminding the world of an Emperor's early victories — and later defeats.

On the road from Bethphage to Jerusalem centuries before there had been another arch of triumph. Nature had fashioned it of palm trees. Beneath their bowing branches the Prince of Peace rode into the city that was to crucify Him.

Jesus, unlike Napoleon, never had need of a gigantic monument to help the world remember Him. The doors of a million churches bespeak His victory. Men pass through them not to gaze upon the majesty of carved stone, but to worship and serve the Son of God.

Napoleon bought for himself a transient glory at the price of other men's blood.

Jesus bought for All Men eternal life — at the price of His Own Blood!

Copyright 1965 Keister Advertising Service, Inc., Strasburg, Va.

Sunday Matthew 21:1-14	Monday Matthew 25:31-46	Tuesday Matthew 21:33-46	Wednesday Matthew 26:17-30	Thursday Matthew 26:36-46	Friday Matthew 27:27-44	Saturday Matthew 27:45-54
------------------------------	-------------------------------	--------------------------------	----------------------------------	---------------------------------	-------------------------------	---------------------------------

The Exchange Store
"Serving Texas Aggies"

Bryan Building & Loan Association
BRYAN

Lilly
MELLORINE
SHERBET
ICE CREAM

University Restaurant & Recreation Center

FORMERLY Aggie Cue Club Next to Campus Theatre

UNDER NEW MANAGEMENT
We have remodeled and are now serving complete meals

T-BONE STEAK 9-Oz. — \$1.39	T-CLUB STEAK 7-Oz. — \$1.19	SIRLOIN STEAK 12-Oz. — \$1.59
--------------------------------	--------------------------------	----------------------------------

DAILY SPECIAL BREAKFAST — 39c
1 egg, 2 strips bacon, 2 slices toast, jelly, butter, and coffee.

DAILY SPECIAL LUNCH — 80c
meat, 2 vegetables, salad, and coffee or tea.

Come by and Let Us Please You

CUE CLUB SPECIAL
for Sunday and Monday, April 11 & 12

POOL — 30c per hour
(Reg. 50c per hour)

Meal Tickets — GREATER Value For LESS
University Restaurant & Recreation Center
Open 6:30 a. m. to 11:30 p. m. 846-5027