

Battalion Church News

A special-term missionary, recently returned from Hong Kong, will be a guest of the Wesley Foundation and A&M Methodist Church Sunday and Monday. Miss Ruth Hansen will relate her personal experiences at 5:30 p. m. Sunday at the Wesley Foundation.

"What is the mission of the Church today" will be Miss Hansen's topic when she speaks at the 7 p. m. Sunday service of A&M Methodist Church.

Miss Hansen is director for three years of schools and recreational activities conducted on five roof-tops of Hong Kong's large resettlement buildings. This work brought her in close contact with the thousands of refugees that enter Hong Kong each day from Red China.

An informal coffee will honor Miss Hansen at 10 a. m. Monday in the Wesley Foundation. Personal interviews are scheduled for Monday afternoon.

A graduate of Albright College in Reading, Pa., with a major in English, Miss Hansen will discuss service opportunities before the Board of Missions of A&M Methodist Church at 7:30 p. m. Monday.

A picnic sponsored by the Presbyterian Student Center will take place at 3 p. m. Sunday at Hensel Park. Single and married students are invited, said the Rev. James H. Fenner, campus minister. Recreation equipment will be provided.

The speaker for the Baptist Student Union vesper service at 7 p. m. Thursday will be Dr. J. T. Morrow of the Department of Animal Husbandry.

The First Baptist Church will provide coffee and donuts at the church at 9:15 a. m. Sunday just before classes begin.

B'nai B'rith Hillel Foundation is having a brunch and group discussion at 10:30 a. m. Sunday.

Students For Steak Tasting Are Needed By Meats Section

Dr. W. A. Landmann, Meats Chemistry Section of the Department of Animal Husbandry, said Wednesday that he needs graduate students to serve on a series of steak tasting panels.

Landmann said students would taste the meat prepared in the Meats Chemistry laboratory. "We are trying to determine the quality and also to rate the meat tested, so that we can tell if meat from certain breeds of cattle is more tender than meat from other breeds of cattle," he said.

He explained that they will use samples of steaks cooked under standard cooking conditions. This is done so that the cooking phase of the test is uniform.

The steak samples are cut from portions of the steak so that those on the panel will be tasting portions from the same general area of the steak.

"We will run chemical tests on composition of the meat so that we will be able to compare the results of the panel to that of the chemical tests," Dr. Landmann said.

"We prefer graduate students in Animal Husbandry but will accept graduate students from any field."

He said that they would train the students on the panel to judge the things they are looking for in the meats.

"We would like between six to 10 students for the panel," he remarked.

He said that if he gets more than 10 that he would use more than one panel so that they would not have to come so often.

Any graduate student who is interested may contact Landmann in Room 104 of the Animal Industries Building.

Philosophy and religion will be the topics of discussion Sunday at the third of eight seminars sponsored by the University Lutheran Church.

Dr. John Orr, assistant professor of philosophy at A&M, will speak. The seminar will be at the Presbyterian Student Center at 7 p. m.

Nutrition Meet Ends Friday

Some of the nation's leading livestock scientists gathered at the Ramada Inn today for the second session of A&M University's annual Texas Nutrition Conference.

Dr. J. R. Couch, conference chairman and professor in the Department of Biochemistry and Nutrition and Poultry Science, said the program has been changed this year to attract a larger section of the feed industry.

Topics being discussed at the conference, which ends Friday, include Food and Drug Administration regulations, feed manufacturing developments and problems, and latest developments in poultry and livestock nutrition.

ATTENTION
All civilian dorm counselors and officers

The civilian section of the Aggeland staff announces that the last date for scheduling group pictures (dorms) for the '65 Aggeland will be 1 December 1964. Pictures are to be scheduled at the Student Publication Office, Y. M. C. A. Bldg. The final day for having pictures made will be 1 March 1965, at which time all other items to go on pages must be turned in. We will appreciate your cooperation and any ideas.

John Holladay, Section editor



Teague Gets Appreciation Certificate

Congressman Olin E. Teague, '46, center, receives a Certificate of Appreciation from the National Veteran Organizations for his outstanding work during the 88th Congress to help veterans. Pictured left to right are John Mears, Oliver Bacon, William R. Kime, William G. Dwyer, Edmund Gulewicz and Francis W. Stover.

WE KEEP PRICES DOWN

Weingarten's

PRICES GOOD THURS., FRI., SAT. OCT. 15, 16, 17. IN BRYAN ONLY. WE RESERVE THE RIGHT TO LIMIT.

SUGAR	IMPERIAL With \$2.50 or More Purchase Behind Grocery Turnstiles.	5 Lb. Bag	19 ^c
SHORTENING	Snowdrift	3 Lb. Can	39 ^c
FLOUR	Light Crust or Gladiola	5 Lb. Bag	29 ^c
J.W. COFFEE		Lb. Pkg.	49 ^c
ICE CREAM	Family Delight Assorted Flavors	1/2 Gal.	49 ^c

Crown Roast

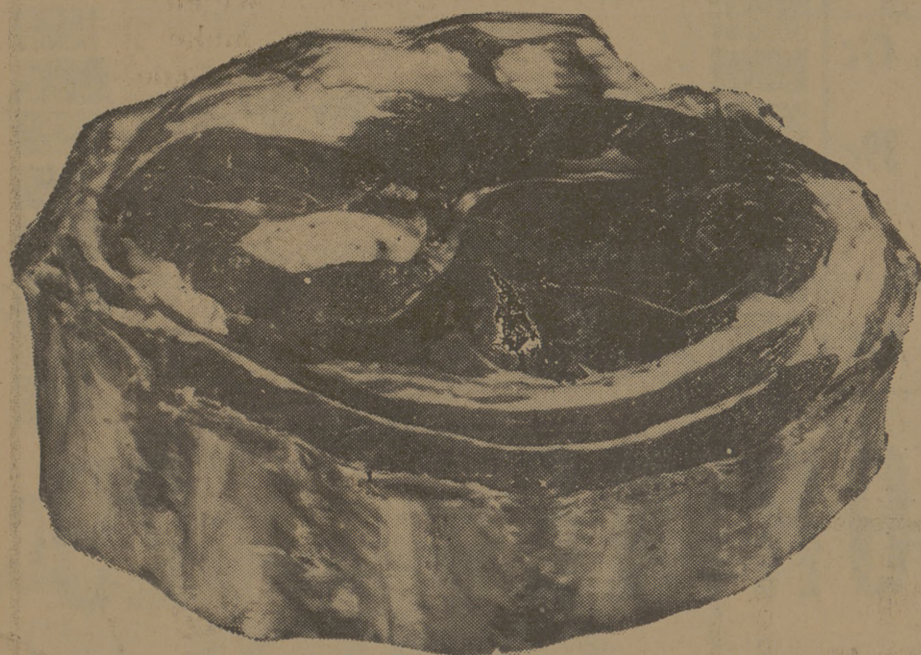

LB. 29^c
QUALITY
VEAL

T-Bone Steak Quality Veal Lb. **65^c**

CELERY Crisp Pascal Stalk each **10^c**

CANNED HAM Swift's Premium 3 Lb. Can **1⁵⁹**

CHEESE VELVEETA 2 Lb. Loaf **69^c**

APPLES Delicious ea. **5^c**

LITTLE PIGS BARBECUE

808 VILLA MARIE ROAD

AGGIES: Why Not Eat Steak

8 oz SIRLOIN STRIP STEAK \$1.39
Served with French Fries,
Bread and Butter, Salad
with Choice of Dressing

This Thurs., Fri., Sat.,
Sun., (Oct. 15, 16, 17, 18)
With This Ad Only **\$1.05**

BA...
WA...
One day...
3c per...
4 p.m...
A 2 bedr...
\$15 Cooner...
\$3000...
Lot 75'...
PI...
Buy yo...
from a...
want a...
piano...
can bu...
make...
ask for...
NOTICE OF...
Sealed bids...
the Founda...
Farm, Coll...
A.M. Mond...
publicly on...
1964. To...
pective bi...
tion Seed...
Further info...
Let us ha...
ing needs...
book work...
No job too...
estimate ca...
C. S.
Large st...
\$10.00 up...
Student...
keeping, so...
for semi-in...
Call VI 6-...
Ladies of...
Call VI 6-...
Black bi...
Dixon, Ter...
ward.
F...
at origin...
of colle...
of bass c...
picnic gr...
For R...
S...
KEN...
303...
THE...
Anythin...
within...
(Conve...
Order...
SC...
T. V...
Tra...
713 S...
STUBBLEFIELD'S
Imported Cars
13...
C...
Eneo...
Mobi...
Penn...
Reco...
W...
Viny...
only...
Auto...
part...
filter...
Tria...