

A&M University Sociologist Has Theory On Frustration

An A&M University sociologist believes that some of modern man's frustrations stem from both a conscious and subconscious search for absolutes in a world saturated with relatives.

Relatives in this case are not aunts and uncles and cousins and in-laws, although there are plenty of those kind around. When Dan R. Davis of the Department of Agricultural Economics and Sociology speaks of relatives, he means situations that are hard to nail down when the only hammer available is opinion.

The sociologist tries to head off

such notions with a short lecture that he calls, "Down Is Up."

"The individual seeks absolutes among cultures often without realizing that he is constantly surrounded by considerations that are relative," the educator says.

More vexation arises when situations tend to be pictured as either black or white and good and bad.

"Many fail to realize that few things are all black or all white, all good or all bad," Davis explains. "Little consideration is given to the many shades of gray existing between blacks and

whites." Such absolutes as up and down, he points out, become more elastic when a person considers that the earth revolves and is not flat. What is up at noon is down at midnight, and that which was down is now up.

He says the horizontal concept of up and down is common in this country with such terms as "up north" and "down south." But "down Egypt" refers to the northern portion of the nation, and "up Egypt" refers to the southern portion.

Such ups and downs are associated with river flow direction. In the U. S., the Mississippi runs south. Egypt's Nile River flows north.

"In a world where both social and physical things may be relative, absolutes are rare despite the slide rule, electronic computer and other hardware of technicians," Davis says.

Club Schedules Coin Display, Auction, Prizes

The Bi-City Coin Club of Bryan-College Station will hold its first annual coin show and auction on Sunday at the American Legion Hall in Bryan.

The Coin Club will begin the show at 1:30 p.m. with an auction of coins to begin at 3 p.m. About 100 lots of coins will be offered in the auction.

Admission will be free and everyone invited to see the many rare and beautiful coins that will be displayed. One coin to be shown is "unique" being the only one of its kind ever made. It is valued at \$10,000. Door prizes will be given every half-hour starting at 2 p.m. The show will be concluded at 5 p.m. by a drawing for three different lots of coins.

Eta Kappa Nu Sets Initiation, Banquet

The A&M chapter of Eta Kappa Nu, National electrical engineering honor society, will initiate 14 new members Tuesday.

The ceremony will be held at 5 p.m. in the Electrical Engineering Building. Three graduate students, two seniors and nine juniors will join the society.

Graduate students are William L. Beasley, Clifford H. Ray and Forrest T. Valentine. Seniors are Gerald H. Lutterman and Lee D. McIntosh.

Juniors being honored are David A. Borg, Ernest A. Boy, David L. Cauthron, Don M. Lyle, Everitt A. Lyons, Daniel F. Mares, John F. Pensinger, Howard T. Russell and Mike Wier.

The initiation will be followed by a banquet at Clayton's Restaurant at 7 p.m. Robert L. Smith, head of the Data Processing Center, will present an after-dinner address.



No Curves In Class
Texas Aggie pitcher Charles J. McGuire, right, accepts The Wall Street Journal Award from Dr. John E. Pearson, head of the A&M School of Business Administration. McGuire received the award for scholastic standing, leadership and extracurricular participation.

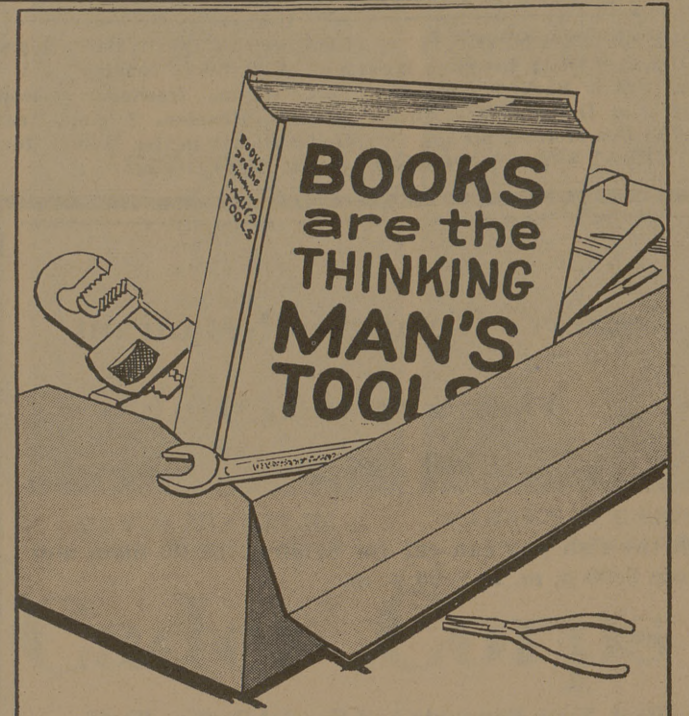

THE EXCHANGE STORE
Serving Texas Aggies With Books Since 1907

COURTNEY'S HUMBLE STATION

1900 Texas Ave. at Townshire
TA 2-4653

TIRE SPECIALS FOR MAY

- 600 x 13 BI Tubeless - Atlas First Line
- 800 x 14 BI Tubeless - Atlas First Line
- 750 x 14 BI Tubeless - Atlas Milpak
- 670 x 15 BI Tube Type - Atlas Milpak
- 750 x 14 BI Tube Type - Atlas Milpak



GREAT TOURING SLACKS

Trim, tapered, easy moving... they go anywhere you like. Crisp and clean... beltless and cuffless. Many fine fabrics including long wearing blends of 65% "Dacron" polyester and 35% combed cotton. *DuPont's Reg. T.M. From 5.95

CAPERS Casuals

SMITH BROTHERS MANUFACTURING COMPANY □ CARTHAGE, MO.

The Church.. For a Fuller Life.. For You..

CALENDAR OF CHURCH SERVICES

OUR SAVIOUR'S LUTHERAN 8:15 & 10:45 A.M.—The Church at Worship 9:30 A.M.—Bible Classes For All Holy Communion—First Sunday Each Month	CHURCH OF THE NAZARENE 9:45 A.M.—Sunday School 10:45 A.M.—Morning Worship 6:30 P.M.—Young People's Service 7:00 P.M.—Evening Prayer	FAITH CHURCH UNITED CHURCH OF CHRIST 9:15 A.M.—Sunday School 10:30 A.M.—Morning Worship 7:30 P.M.—Evening Service
CHRISTIAN SCIENCE SOCIETY 9:30 A.M.—Sunday School 11:00 A.M.—Sunday Service 10:00 - 11:30 A.M.—Friday Reading Room 7:00-8:00 P.M.—Wed., Reading Room 8:00 P.M.—Wed. Evening Worship	ST. THOMAS EPISCOPAL Sunday Services: 8:00 A.M., 9:15 A.M., 11:00 A.M. Church School 9:15 A.M. Evening Prayer 6:00 P.M. Wednesday: 6:30 A.M. and 9:00 A.M. Holy Communion 7:15 P.M. Evening Prayer	COLLEGE HEIGHTS ASSEMBLY OF GOD 9:45 A.M.—Sunday School 11:00 A.M.—Morning Worship 6:30 P.M.—Young People's Service 7:30 P.M.—Evening Worship
A&M CHURCH OF CHRIST 8:00 A.M.—Worship 9:00 A.M.—Bible Study 10:00 A.M.—Worship 5:15 P.M.—Young People's Class 6:00 P.M.—Worship 7:15 P.M.—Aggie Class 9:30 A.M.—Tuesday - Ladies Bible Class 7:15 P.M.—Wednesday - Bible Study	FIRST BAPTIST 9:30 A.M.—Sunday School 10:45 A.M.—Morning Worship 6:10 P.M.—Training Union 7:20 P.M.—Evening Worship 7:15 P.M.—Wednesday Choir Rehearsal & Bible Study 8:00 P.M.—Wednesday Prayer Meeting	A&M METHODIST 9:45 A.M.—Sunday School 10:45 A.M.—Morning Worship 5:30 & 6:00 P.M.—MYF Meetings 7:00 P.M.—Evening Worship
UNIVERSITY LUTHERAN (Missouri Synod) 10:00 A.M.—Bible Class 11:00 A.M.—Morning Worship Wednesday 7:15 P.M.—Gamma Delta	SECOND BAPTIST 710 Eisenhower 9:45 A.M.—Sunday School 11:00 A.M.—Church Service 6:30 P.M.—Training Union 7:30 P.M.—Church Service A&M PRESBYTERIAN 9:45 A.M.—Church School 11:00 A.M.—Morning Worship	UNITARIAN FELLOWSHIP 10:00—Sunday School YMCA Bldg. 8:00 P.M.—First four Sundays of each month - Fellowship Meeting. Hill Foundation Bldg.
ST. MARY'S CATHOLIC Sunday Masses—7:30, 9:00 and 11:00		CHURCH OF JESUS CHRIST OF LATTER DAY SAINTS 36th East and Coulter, Bryan 8:30 A.M.—Priesthood meeting 10:00 A.M.—Sunday School 6:30 P.M.—Sacrament Meeting



THE CHURCH FOR ALL ALL FOR THE CHURCH

The Church is the greatest factor on earth for the building of character and good citizenship. It is a storehouse of spiritual values. Without a strong church, neither democracy nor civilization can survive. There are four sound reasons why every person should attend services regularly and support the church. They are: (1) For his own sake. (2) For his children's sake. (3) For the sake of his community and nation. (4) For the sake of the church itself, which needs his moral and material support. Plan to go to church regularly and read your Bible daily.

"Don't forget Tippy's treat!" Even if we're a bit late leaving for church, Susan and Mark must take their paper bag of surprises for Tippy the squirrel. Tippy lives in the park beside the church, and he's one of many happy, heart-warming things that our family looks forward to on Sundays.

We are rearing our children in the Christian faith because we know from our own experience how much it means to young people growing up. Without a right sense of values, youngsters are so likely to get into trouble.

Already Susan and Mark are learning to trust in the loving protection of God, and to turn to Him with their little problems. Through the stories of Jesus they are beginning to understand what it means to follow Him. We pray that this childhood pattern will strengthen and form a steadfast foundation for the whole of their lives. No parents could ask for more.

Copyright 1964, Keister Advertising Service, Inc., Strasburg, Va.

Sunday Psalms 146:1-10	Monday Psalms 147:1-11	Tuesday Nahum II 1:1-7	Wednesday Ephesians I 9:6-15	Thursday I Timothy 3:14-21	Friday I Peter 6:3-10	Saturday I Peter 5:1-11
------------------------------	------------------------------	------------------------------	------------------------------------	----------------------------------	-----------------------------	-------------------------------

The Exchange Store

"Serving Texas Aggies"

Bryan Building & Loan Association

BRYAN

Lilly

ICE CREAM
MELLORINE
SHERBET

The one lotion that's cool, exciting - brisk as an ocean breeze!

The one-and-only Old Spice exhilarates... gives you that great-to-be-alive feeling... refreshes after every shave... adds to your assurance... and wins feminine approval every time. Old Spice After Shave Lotion, 1.25 and 2.00 plus tax.

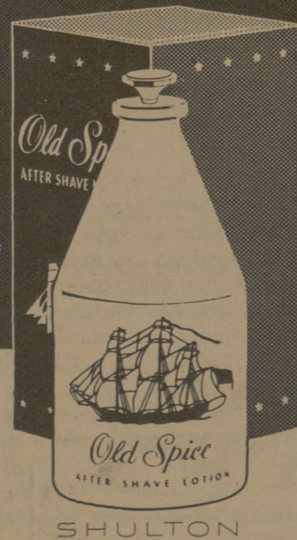

Old Spice - the shave lotion men recommend to other men!