

ARGENTINA BOUND

Officials Choose Graduate Student

Officials of the International Farm Youth Exchange announced Thursday the selection of Wayne W. Sharp, A&M University graduate student, as an IFYE delegate to Argentina. Sharp, above, discusses his assignment with Miss Eldora Keske, of the National 4-H Foundation, Washington, D. C. The new "grassroots ambassador" will spend 6 months in the South American country, living in typical rural homes and working with farm and ranch people.

Sharp was an outstanding 4-H Clubber in Tom Green County where he grew up on a large beef cattle and sheep ranch. After graduating from San Angelo High School, he enrolled at A&M and in 1962 received the BS degree in range management. He presently is working toward the masters degree in agricultural economics.

The international Farm Youth Exchange program was initiated in 1948 to foster better understanding among young people of the world. It is conducted by the National 4-H Foundation on behalf of the Extension Service, land-grant universities and the USDA, and is financed entirely by private funds, Miss Sellers explained.



It's A Long Way From Home
Wayne W. Sharp, A&M graduate student discusses his upcoming exchange trip to Argentina with Miss Eldora Keske of the National 4-H Foundation, Washington, D. C. The trip will be sponsored by the International Farm Youth Exchange, and will involve living with and teaching the rural people of Argentina.

Former FBI Agents Outline Reds' Goals

Two former FBI agents cited previous cases of sabotage and espionage in the United States and outlined goals of the Communist Party at A&M University Thursday.

The speakers at the 17th Industrial Plant Security School were Robert B. Miller, a member of a Houston investigation agency, and A. C. Hopper, industrial and community relations director with Pasadena firm.

MILLER SAID the success of the FBI in curtailing acts of sabotage and espionage during World War II can, to a great extent, be attributed to 6,000 industrial workers who served as informers for the federal agency.

"These informers," Miller declared, "will receive no citation and will get no more credit than what I am giving them today, but their contributions were tremendous."

CONTRARY TO what many believe, Miller added, there were no acts of foreign inspired sabotage reported during World War II.

"We investigated thousands of reports," the speaker said, "but the FBI did not find one single act."

Miller mentioned attempts by Germans agents to establish operations in the United States at the time but added that they were soon arrested after arriving.

He encouraged industry to continue to fingerprint new personnel "in order to gain background information on the applicants."

"WE HAVE NOT progressed to the point," Miller said, "where everybody tells the truth."

Hopper reminded the 22 industrial security personnel that the Communists "are dedicated to take advantage of democratic countries to further their cause."

He traced the development of communism from 1847 to present, from Marx to Khrushchev.

The conference continued through Friday with talks and demonstrations on employee identification, fire prevention and disaster planning.

A&M Prof Helps Venezuela Project

An A&M University meteorologist serving as a consultant for a proposed river basin development project in Venezuela has returned from his first field study impressed with the Venezuelans and plans for the project.

He is Dr. Robert A. Clark, an assistant professor of meteorology whose primary specialty is hydro-meteorology, the study of weather with special attention given to water.

Congress Proposes Smoking Research

WASHINGTON (AP) — A proposed multimillion-dollar crash program of research to remove health hazards from smoking won unanimous approval Thursday from the House Agriculture Committee.

Committee Chairman Harold D. Cooley, D-N. C., said the program would include authority to set up laboratories and field stations to look into health factors of tobacco. The Secretary of Agriculture would determine their location.

He suggested that \$5 million to \$10 million would be needed to get the program under way.

The research effort was proposed shortly after a government sponsored panel of experts reported that cigarette smoking presents health hazards, and that something should be done.

Cooley said he does not challenge the statistics presented by the government report.

Clark has returned to the campus after spending two weeks on field data studies pertaining to plans for developing the Tuy River basin. The basin runs from the west to the east, a distance of approximately 70 miles and includes about 3,000 square miles in the vicinity of Caracas.

"The only trouble with this basin is that rainfall varies from 30 inches to 100 inches," Clark said. "FLOOD CONTROL and water for irrigation are the goals for the project now under study by the Venezuelan Ministry of Public Works. The Venezuelans have just broken ground for a tremendous power source in a river basin to the south of the Tuy."

Clark also served as consultant for a project to install approximately 800 rain gauges throughout northern Venezuela.

"I was very impressed with these people," Clark said of the Venezuelans. He found the situation "calmed down" from last December when communist-led violence bloodied the national elections.

THE TUY RIVER BASIN proposal and similar programs are under the direction generally of young men, most of them less than 30 years of age, who have studied in the United States, he pointed out. Their enthusiasm, among other things, impressed Clark.

Good roads out in the countryside where he inspected various dam sites for the Tuy project, the electricity lines far out in the country and the elimination of malaria and typhoid also impressed the professor.

Premeds Slate UT Visit

About 70 members of the Pre-medical Pre dental Society Saturday will visit the University of Texas Medical Branch in Galveston, faculty advisor Howard L. Gravett has announced.

The trip will be the society's annual professional school visit. For a number of years Aggies who are in the premedical and pre-dental programs have made an

annual visit to one of the three Texas professional school centers. "These visits have furnished a valuable educational experience to the students, especially the younger ones," Gravett said.

Dean Warren G. Harding of the Galveston Medical Branch will greet the group at 9 a.m. Saturday and conduct tours.

introducing

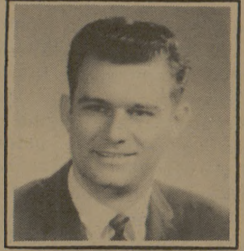

Weldon T. Peters
1412 B Texas Ave.
Phone: Residence TA 3-4575
Phone: Office TA 2-4169
or TA 3-5048

newly appointed to serve you with the best in auto, life, and fire insurance.

STATE FARM INSURANCE COMPANIES
Home Offices: Bloomington, Illinois



The Church.. For a Fuller Life.. For You..

CALENDAR OF CHURCH SERVICES

OUR SAVIOUR'S LUTHERAN 8:15 & 10:45 A.M.—The Church at Worship 9:30 A.M.—Bible Classes For All Holy Communion—First Sunday Each Month	CHURCH OF THE NAZARENE 9:45 A.M.—Sunday School 10:45 A.M.—Morning Worship 6:30 P.M.—Young People's Service 7:00 P.M.—Preaching Service	FAITH CHURCH UNITED CHURCH OF CHRIST 9:15 A.M.—Sunday School 10:30 A.M.—Morning Worship 7:30 P.M.—Evening Service
CHRISTIAN SCIENCE SOCIETY 9:30 A.M.—Sunday School 11:00 A.M.—Sunday Service 10:00 - 11:30 A.M.—Friday Reading Room 7:00-8:00 P.M.—Wed. Reading Room 8:00 P.M.—Wed. Evening Worship	ST. THOMAS EPISCOPAL Sundays 8:00 A.M. & 9:15 A.M. Morning Prayer 9:15 A.M. Church School & Nursery	COLLEGE HEIGHTS ASSEMBLY OF GOD 9:45 A.M.—Sunday School 11:00 A.M.—Morning Worship 6:30 P.M.—Young People's Service 7:30 P.M.—Evening Worship
A&M CHURCH OF CHRIST 8:00 A.M.—Worship 9:00 A.M.—Bible Study 10:00 A.M.—Worship 5:15 P.M.—Young People's Class 6:00 P.M.—Worship 7:15 P.M.—Aggie Class 9:30 A.M.—Tuesday - Ladies Bible Class 7:15 P.M.—Wednesday - Bible Study	FIRST BAPTIST 9:30 A.M.—Sunday School 10:45 A.M.—Morning Worship 6:10 P.M.—Training Union 7:20 P.M.—Evening Worship 7:15 P.M.—Wednesday Choir Rehearsal & Bible Study 8:00 P.M.—Wednesday Prayer Meeting	A&M METHODIST 9:45 A.M.—Sunday School 10:55 A.M.—Morning Worship 5:30 & 6:00 P.M.—MYF Meetings 7:00 P.M.—Evening Worship
UNIVERSITY LUTHERAN (Missouri Synod) 10:00 A.M.—Bible Class 11:30 A.M.—Morning Worship Wednesday 7:15 P.M.—Gamma Delta	SECOND BAPTIST 710 Eisenhower 9:45 A.M.—Sunday School 11:00 A.M.—Church Service 6:30 P.M.—Training Union 7:30 P.M.—Church Service A&M PRESBYTERIAN 9:45 A.M.—Church School 11:00 A.M.—Morning Worship	UNITARIAN FELLOWSHIP 10:00—Sunday School YMCA Bldg. 8:00 P.M.—First four Sundays of each month — Fellowship Meeting, Hillier Foundation Bldg.
ST. MARY'S CATHOLIC Sunday Masses—7:30, 9:00 and 11:00	CHURCH OF JESUS CHRIST OF LATTER DAY SAINTS 26th East and Coulter, Bryan 8:30 A.M.—Priesthood meeting 10:00 A.M.—Sunday School 6:30 P.M. Sacrament Meeting	



MY UPSIDE DOWN PRAYER

I'll never forget the first time I saw a harp. I was walking by a music store with my mother and it was there in the window, tall and golden. I knew, then and there, that I wanted to be a harpist.

But, my heart sank, for I knew my parents could afford neither the instrument nor the lessons. I started to pray every night to God to send me a harp.

Nothing happened. My small spirit rebelled, and I blurted out to my Sunday School teacher that my prayer hadn't been answered. My teacher was a wonderful woman. She just said, "You've been going about this in the wrong way, Ann. You've been demanding something of God. Don't you think it would be better if you asked His?"

Her quiet words made an impression. The tenor of my prayers changed. And the teachings of the Church meant more to me than ever.

Well — in time, I did become a harpist. Recently, I played my first concert. And as the great, golden instrument came to life beneath my fingers I hoped that the angels, too, were smiling.

THE CHURCH FOR ALL... ALL FOR THE CHURCH

The Church is the greatest factor on earth for the building of character and good citizenship. It is a storehouse of spiritual values. Without a strong Church, neither democracy nor civilization can survive. There are four sound reasons why every person should attend services regularly and support the Church. They are: (1) For his own sake. (2) For his children's sake. (3) For the sake of his community and nation. (4) For the sake of the Church itself, which needs his moral and material support. Plan to go to church regularly and read your Bible daily.

Sunday Psalms 39:1-11	Monday Proverbs 10:27-32	Tuesday Jeremiah 17:5-10	Wednesday Lamentations 3:22-30	Thursday Matthew 20:20-28	Friday I John 3:19-24	Saturday I John 5:13-17
-----------------------------	--------------------------------	--------------------------------	--------------------------------------	---------------------------------	-----------------------------	-------------------------------

Copyright 1964
Keister Advertising Service, Inc.
Strasburg, Va.

MSC To Host Trade Program

The Southwest Agricultural Trade and Farm Policy Conference will be held Feb. 26-27 in the Memorial Student Center.

J. E. Kirby, Extension Service economist in the Department of Agricultural Economics and Sociology, said the conference will explore foreign and domestic aspects of agricultural trade.

General areas to be covered are problems of United States agriculture associated with foreign trade, the domestic farm situation in relation to commodity problems and policies facing agriculture in the Southwest.

Kirby said 200 agricultural leaders in Texas, Louisiana, Arkansas and Oklahoma have been invited to participate in the sessions.

The conference is sponsored by the Texas Agricultural Extension Service, the North Carolina State University Agricultural Policy Institute, and the Department of Agricultural Economics and Sociology.

We aim to please you

Nothing less than your best appearance satisfies our barbers. They'll expertly cut whatever style you choose.

Jim's
RAMADA INN
Barber Shop
Next to main entrance
Ramada Inn

WATCH TV TONITE
ONLY \$139.95 Free Stand

MODEL P-3010

DESIGNED BY WESTINGHOUSE... 19" ATTACHE PORTABLE TV

New square cornered 19" aluminized picture tube opens up full 172 sq. in. viewing area • Optimum picture power • Tinted safety shield • "See-Matic" circuit center assures precise positioning • Automatic gain control... added pulling power • 5" static-free FM speaker • Telescoping antenna • Convenient carrying handle • Saddle brown.

You can be sure...if it's Westinghouse

GIL'S RADIO & TV
2403 South College
TA 2-0826

The Exchange Store
"Serving Texas Aggies"

Bryan Building & Loan Association
BRYAN

Lilly
ICE CREAM
MELLORINE
SHERBET

Ham Wom...
Her Platfor...
STIN (P) — Mrs. J...
Hackworth, 59, who...
the House of Repre...
am, paid a \$1,000...
Thursday to become...
candidate for the Dem...
ubernatorial nominat...
plump, white-haired...
entered the Capital...
and held her Bible...
photographer and...
is my platform."
told newsmen she w...
her campaign "on th...
times from housew...
illed 342 votes to con...
1961 balloting on...
for the U. S. Senat...
by President John...

QUEEN...
BLE FEATURE...
"SHOTGUN...
WEDDING"
&
ARTY GIRL"

MPUS...
OW SHOWING

STEVE...
SON M. QUEEN

SOLDIER...
IN THE RAIN

RTS SUNDAY...
BLE FEATURE...
TS GUYS IN ACTION

AR IS...
!!

RUSSELL, BARRY...
DOR...
dramatic. Foreword by...
ALSO...
VIVID...EXCITING!

R SELLERS...
R LIT GO...
ELIZABETH SELLERS

Y 7 & 9 P. M...
lon Brando...
In...
EET CAR...
D DESIRE"

R CLE...
ST NITE...
SHOW 6:45...
on Brando...
In...
AMERICAN...
&
Lancaster...
&
Gable...
In...
SILENT...
DEEP"

NITE BIG...
N COLOR

o. 1...
Robertson...
n...
G BULL"

o. 2...
Curtis...
E YEARS

o. 3...
Heston...
OF MAJ...
ON"

M. Schult...