

Highway Study Grant Awarded

A research contract to develop a method of determining value of travel time, comfort, convenience and uniform driving speed to commercial vehicle owners has been assigned to A&M.

The grant come from the Highway Board of the National Academy of Sciences-National Research Council.

THE PROJECT IS one of 34 being awarded by the Board in a stepped-up drive to find solutions to many traffic and highway problems. The National Co-operative Highway Research Program, sponsored by the American Association of State Highway Officials and administered by the Board, has marked \$1.6 million for such projects during the fiscal year 1962-63.

ATTENTION FRESHMEN

Any freshman can reserve his books at no charge at Lou's and be assured of used books at quite a savings. We will take your order and hold your books till September. This is at no charge to you. You cannot be over-sold or over-charged because we allow a full **TWO WEEKS RETURN PRIVILEGE** to take care of any errors or changes in schedules. Your **FULL MONEY WILL BE REFUNDED** during this period of adjustment.

You Can't Go Wrong At LOU'S—He Treats You Right.

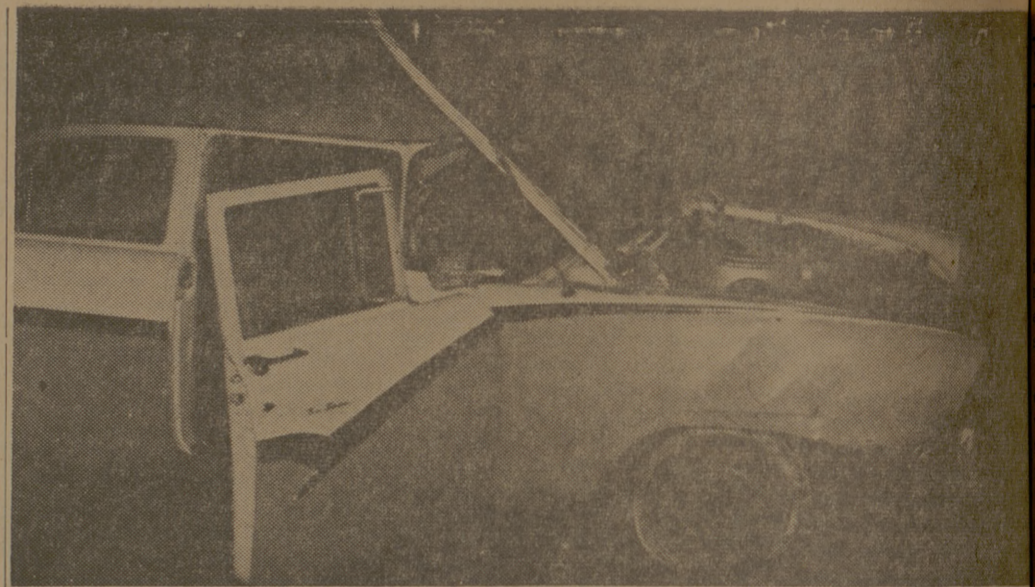

Monday Wreck Car

Two Brenham youths were hospitalized and a third escaped serious injury Monday near the railroad crossing at North Gate. Their car hurtled over the high railroad fill and

landed several feet farther down. The side-swiping another vehicle slightly, serious damage was caused to the front and wheels when the car landed.

The Church.. For a Fuller Life.. For You..

CALENDAR OF CHURCH SERVICES

<p>A&M CHRISTIAN 8:00 A.M.—Coffee Time 9:00 A.M.—Church Services 10:15 A.M.—Church School</p> <p>OUR SAVIOUR'S LUTHERAN 8:15 & 10:45 A.M.—The Church at Worship 9:30 A.M.—Bible Classes For All Holy Communion—First Sunday Each Month</p> <p>CHRISTIAN SCIENCE SOCIETY 9:30 A.M.—Sunday School 11:00 A.M.—Sunday Service 10:00-11:30 A.M.—Friday Reading Room 7:00-8:00 P.M.—Wed. Reading Room 8:00 P.M.—Wed. Evening Worship</p> <p>8:00 A.M.—Worship 9:00 A.M.—Bible Study 10:00 A.M.—Worship 5:15 P.M.—Young People's Class 6:00 P.M.—Worship 7:15 P.M.—Aggie Class 9:30 A.M.—Tuesday - Ladies Bible Class 7:15 P.M.—Wednesday - Bible Study</p> <p>A&M LUTHERAN (Missouri Synod) 10:00 A.M.—Aggie Bible Class 11:00 A.M.—Morning Worship Wednesday 7:15 P.M.—Gamma Delta</p>	<p>ST. MARY'S CATHOLIC Sunday Masses—7:30, 9:00 and 11:00</p> <p>CHURCH OF THE NAZARENE 9:45 A.M.—Sunday School 10:45 A.M.—Morning Worship 6:30 P.M.—Young People's Service 7:00 P.M.—Presching Service</p> <p>ST. THOMAS EPISCOPAL Sundays 8:00 A.M. & 9:15 A.M. Morning Prayer 9:15 A.M. Church School & Nursery</p> <p>FIRST BAPTIST 9:30 A.M.—Sunday School 10:45 A.M.—Morning Worship 6:10 P.M.—Training Union 7:20 P.M.—Evening Worship 7:15 P.M.—Wednesday Choir Rehearsal & Bible Study 8:00 P.M.—Wednesday Prayer Meeting</p> <p>SECOND BAPTIST 710 Eisenhower 9:45 A.M.—Sunday School 11:00 A.M.—Church Services 6:30 P.M.—Training Union 7:30 P.M.—Church Service</p> <p>A&M PRESBYTERIAN 9:45 A.M.—Church School 11:00 A.M.—Morning Worship</p>	<p>FAITH CHURCH UNITED CHURCH OF CHRIST 9:15 A.M.—Sunday School 10:30 A.M.—Morning Worship 7:30 P.M.—Evening Service</p> <p>COLLEGE HEIGHTS ASSEMBLY OF GOD 9:45 A.M.—Sunday School 11:00 A.M.—Morning Worship 6:30 P.M.—Young People's Service 7:30 P.M.—Evening Worship</p> <p>A&M METHODIST 9:45 A.M.—Sunday School 10:55 A.M.—Morning Worship 6:30 & 8:00 P.M.—MYF Meetings 7:00 P.M.—Evening Worship</p> <p>UNITARIAN FELLOWSHIP 4:00-5:30 P.M.—Friday School, YMCA 8:00 P.M.—First four Sundays of each month—Fellowship Meetings, Call VI & 5888 for further information.</p> <p>CHURCH OF JESUS CHRIST OF LATTER DAY SAINTS 28th East and Coulter, Bryan 8:30 A.M.—Priesthood meeting 10:00 A.M.—Sunday School 6:30 P.M.—Sacrament Meeting</p>
---	---	---



Hillier Funeral Home

BRYAN, TEXAS
502 West 26th St.
PHONE TA 2-1572

Campus
and
Circle
Theatres

College Station

College Station's Own
Banking Service

College Station
State Bank

NORTH GATE

Central Texas
Hardware Co.

BRYAN

- HARDWARE
- CHINAWARE
- CRYSTAL
- GIFTS

Sure Sign of Flavor



SANITARY
Farm Dairies



Jim didn't catch any fish today. Now, on the way home, he can't help casting an envious eye at Tim's haul. It isn't that he begrudges Tim his fish. It's just that, in his heart, he can't help wish that he had been the lucky one.

This is natural, and Jim is young. He's just beginning to learn that you can't always be a winner, but he still finds losing pretty hard to take in stride.

Fortunately, Jim is being given the advantage of Christian training in church during this all-important period in a boy's life when a sense of values is being formed. He is learning lessons which only the Church can give him.

True, Jim is envying a very small item — a string of fish. But envy and greed come to all of us on a larger scale many times throughout life. To meet this challenge squarely, it takes years of self-discipline. That is why religious training can never begin too early.

THE CHURCH FOR ALL • ALL FOR THE CHURCH

The Church is the greatest factor on earth for the building of character and good citizenship. It is a storehouse of spiritual values. Without a strong Church, neither democracy nor civilization can survive. There are four sound reasons why every person should attend services regularly and support the Church. They are: (1) For his own sake. (2) For his children's sake. (3) For the sake of his community and nation. (4) For the sake of the Church itself, which needs his moral and material support. Plan to go to church regularly and read your Bible daily.

Early and support the Church. They are: (1) For his own sake. (2) For his children's sake. (3) For the sake of his community and nation. (4) For the sake of the Church itself, which needs his moral and material support. Plan to go to church regularly and read your Bible daily.

Copyright 1963, Keister Advertising Service, Inc., Strasburg, Va.

Sunday Genesis 37:5-11	Monday Proverbs 23:12-18	Tuesday Mark 7:14-23	Wednesday Luke 12:13-21	Thursday I Corinthians 3:1-9	Friday Ephesians 5:1-5	Saturday I Peter 2:1-5
------------------------------	--------------------------------	----------------------------	-------------------------------	------------------------------------	------------------------------	------------------------------

The
Exchange
Store

"Serving Texas Aggies"

Bryan Building
& Loan
Association

BRYAN



ICE CREAM
MELLORINE
SHERBET

Scientists Will Collect Data On Central American Rainfall

Two A&M meteorologists leave Saturday to gather more Central American rainfall data which they hope will, among other things, give clues to the mechanics of tropical rainfall.

Data already gathered lead to such interesting questions as why there are extreme variations in rainfall within narrow — 10 to 30 mile — ranges in several areas of Central America. More than topography, the lay of the land, appears to be behind these "interesting patterns."

Gathering the data are Assistant Professor Walter K. Henry and Instructor L. Glen Cobb. They plan to return before the fall semester begins, and they hope this trip, their second, will complete the data gathering in Central America. Next year they will visit the northern countries of South America.

THE STUDY offers both immediate and long range benefits and "several" firms interested in possible operations in the tropics already have contacted Henry and Cobb.

"I suspect," Henry said, "we

probably have more Central American rainfall data gathered here than there is at any other place in the Northern Hemisphere—I know we have more than the Central American countries, except for Nicaragua which we'll visit this trip, because we have all that their governmental agencies have plus what we have gathered."

Dr. Dale F. Leipper who heads the Department of Oceanography and Meteorology is the research project supervisor. The study is being done for the Army Signal Corps under terms of a contract administered through the A&M Research Foundation.

DATA ALREADY GATHERED lead to speculation upon such facts as this: The maximum rainfall near the Panama-Costa Rica border is about 10 miles inland from the Pacific, while the maximum rainfall at a point in Honduras is at the Caribbean shoreline.

The meteorologists are doing mesoscale, detailed studies, of several such "interesting patterns."

Cobb cited an area in northern Panama in which there is an approximately 100-inch difference in

annual rainfall between only 30 miles apart.

"Barren deserts" exist in places, contrary to popular belief, Henry and Cobb traveled year by varied means, visited banana plantations, fincas and other points in to governmental offices, the more exotic portions of the trip was aboard a narrow-gauge railroad handcar.

WEATHER DATA are "open information," and Cobb found almost all most cooperative.

"We visited one farm in that had detailed records of an extensive period of time when great-grandpa began keeping this data," Henry said.

Many Central American records and ranchers, just like West Texas, keep accurate records.

The researchers make attempts to have the data photographed or copied by other. Sometimes clerks are transcribe the records but graphic copying is done where possible.



We Reserve The Right To Limit All Sales.

- GROCERIES -

O'Sage—No. 2½ Cans
Elberta Peaches 4 For \$1.00

Green Giant—Niblets
Golden Corn 2 Cans 33c

Libbys—303 Cans
Garden Sweet Peas 2 For 35c

Starkist
Chunk Style Tuna 4 For \$1.00

Austex—300 Size Cans
Spaghetti & Meat Balls 2 For 49c

Maryland Club
Instant Coffee 6-Oz. Jar 79c

Maryland Club
COFFEE 1-Lb. Can 65c

Pink Beauty
SALMON Tall Can 55c

Uncle Williams—300 Size
Pork & Beans 3 For 25c

Bama—18-Oz.
Peanut Butter Jar 43c

Hunts—No. 2½ Cans
Peach Halves 4 For \$1.00

Snowdrift
SHORTENING 3-Lbs. 59c

Libbys—300 Size Cans
Corned Beef Hash 2 Cans 69c

Mazola—1½ Quarts
Corn Oil 79c

Libbys—Quart Decanters
Tomato Juice 2 For 45c

- FROZEN FOOD -

Mortons—22-Oz.
Fruit Pies Each 25c

Blue Bell—In Plastic Containers
SHERBET Quart 35c

Libbys—10-Oz.
Chopped Broccoli, Corn,
Turnip Greens, Spinach,
Squash 6 For \$1.00

- MARKET -

Round Steak 1-Lb. 75c

Loin Steak 1-Lb. 75c

Pin Bone Loin 1-Lb. 65c

T-Bone Steak 1-Lb. 85c

Deckers—Tall Korn
Sliced Bacon 1-Lb. 55c

Swifts—Premium
Vacuum Pack Franks 1-Lb. 35c

Santa Maria
MILK Gal. Plus Deposit 75c

Borden Miscuits 2 Tins 15c

Fleischmans
Corn Oil Oleo 1-Lb. 35c

- PRODUCE -

Lettuce 2 For 25c

Carrots Cello Bag 10c

Avocados Each 15c

California Oranges 2-Lbs. 25c

SPECIALS GOOD THURSDAY AFTERNOON, FRIDAY, AND SATURDAY, AUGUST 22-24, 1963

CHARLIE'S FOOD MARKET

NORTH GATE —WE DELIVER— COLLEGE STATION