

Computer Lectures Need More Space

The success of the first of six lectures to be given on the A&M campus on the application of digital computers resulted in plans for the other lectures to be presented in a larger meeting place.

The lectures will be heard in Room 229 of the Chemistry Building, C. M. Loyd, coordinator of National Science Foundation programs at A&M, said.

Approximately 85 persons attended the first of the Friday afternoon lectures to hear Robert L.

Smith, Jr., head of the A&M Data Processing Center.

Members of the A&M staff, students and the public are invited to hear Dan Drew, associate head of the Center, lecture this Friday at 2 p.m. on "Computer Coupled Activation Analysis."

Drew has worked for two years with the Activation Analysis Laboratory, utilizing the digital computer in gamma ray spectral analysis.

Lectures scheduled for subsequent Friday afternoons will be presented by various members of the A&M faculty and will deal with the application of computers in such fields as industrial engineering, urban transportation and agriculture.

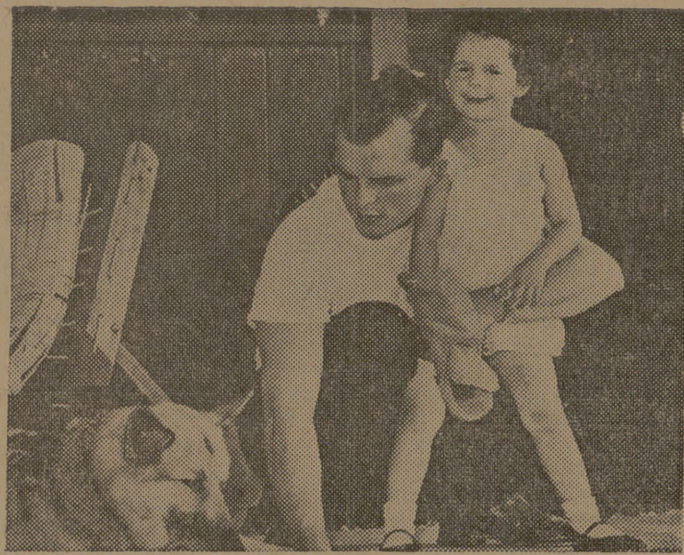

Blind Father Saves Daughter

School teachers William Schmidt, who is blind, holds his daughter Peggy Marie, 3, as he fishes for his wife's shoes in the pool at their Temple City, Calif., home. The shoes were left in the water when Schmidt and his wife dove in to save Peggy. He raced down stairs in the home, leaped into the pool and groped for the child until he found her. (AP Wire-photo)

AT EASTERWOOD AIRPORT

Local AF Reservists Begin Second Week Of Active Duty

Men of the 9412th Air Force Reserve Recovery Squadron began their second week of active duty training at Easterwood Airport Monday with emphasis on first aid, fire fighting and rescue operations.

The 9412th, one of 200 Reserve recovery units training at civilian airports, operates a pre-strike dispersal area for tactical aircraft and may also man a post-strike recovery base to receive crippled or "homeless" mission airplanes.

THE SQUADRON began its annual 15-day tour of active duty last Sunday and will be released this weekend.

On the schedule Monday was instruction in mouth-to-mouth artificial respiration, coached by the unit flight surgeon, Maj. (Dr.) H. D. Pope Jr. A life-size inflatable manikin, loaned to the squadron by the Texas Dental Association's Civil Defense Committee, was used for practice of the

technique for artificial respiration. The reservists were praised for their recovery of a "crippled" C-119 Flying Boxcar Wednesday.

EXERCISE INSPECTORS from the 8507th Reserve Group in Austin termed the test "one of the best we have observed."

The C-119 was an aircraft of the 433rd Troop Carrier Wing based at Kelly AFB in San Antonio. Use of tactical aircraft for recovery missions provides realistic training for the 9412th as well as the reservists from the flying unit, according to Maj. Ralph E. Miller, commander of the local squadron. Major Miller echoed the evaluators' commendation of the unit's quick response during the exercise.

The recovery test included simulated problems involving fire aboard the plane, nuclear contamination, crew injuries and aircraft maintenance.

EMERGENCY TEAMS of the squadron were augmented by an ambulance from the Hillier Funeral Home in Bryan and fire fighting equipment from A&M.

During the week, fire fighters of the squadron will attend sessions and observe demonstrations at the Firemen's Training School con-

ducted at A&M. Other emergency teams will attend class and conduct team practice in preparation for an evaluation of the unit's mission capability scheduled later this week.

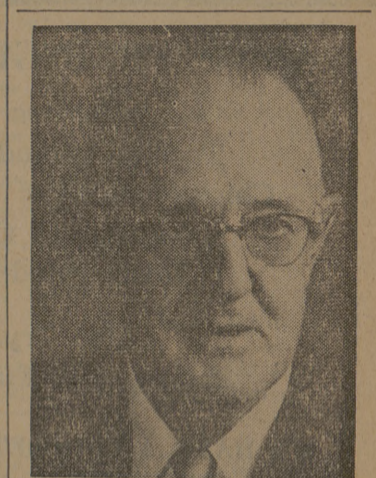

ROY W. SNYDER

33-Year Veteran Meats Specialist Retires In August

Roy W. Snyder, meats specialist for the Texas Agricultural Extension Service since 1930, will retire on August 31. His long record of service has been continuous except for short periods for which he was granted leave for special assignments.

Snyder is known throughout Texas and the nation for his many contributions to the livestock and meat industries and for his aggressive leadership and ability to get things done.

He is a native of Illinois and holds B.S. and M.S. degrees from Iowa State University with majors in animal husbandry and meats and a minor in veterinary physiology. His name has long been linked with the stock shows and fairs of the state.

100 Scholarships Available In Texas For Latin Students

A&M students from Latin American countries who plan to apply for one of the 100 Good Neighbor Scholarships provided annually by the State of Texas should immediately contact Robert L. Melcher, foreign student adviser. Melcher said the securing of necessary documents requires time. Completed application forms must be filed by Aug. 2.

Each scholarship provides the equivalent of tuition, which amounts to \$200 for a regular semester or \$100 for a summer semester, Melcher said.

Twenty-eight Aggies last spring held Good Neighbor Scholarships. The scholarships are tenable at state-supported colleges and universities in Texas. Selection of recipients is by a committee meeting in Austin.

Record Fish Class Enrolls At Adjunct

A record 172 freshmen enrolled for this six-week term at the A&M Adjunct near Junction, S. A. Kerley, director of the Counseling and Testing Center here has announced. The term ends Aug. 23.

The record enrollment was made possible by the construction of additional facilities. The capacity has been 120 freshmen.

Kerley said 28 A&M civil engineering students also are using the Adjunct facilities this six weeks. During the first six weeks A&M geology students also used the Adjunct. They were among 206 students in attendance including 168 freshmen.

The Church.. For a Fuller Life.. For You..

CALENDAR OF CHURCH SERVICES

A&M CHRISTIAN 8:30 A.M.—Coffee Time 9:00 A.M.—Church Services 10:15 A.M.—Church School	CHURCH OF THE NAZARENE 9:45 A.M.—Sunday School 10:45 A.M.—Morning Worship 6:30 P.M.—Young People's Service 7:00 P.M.—Fellowship Service	FAITH CHURCH UNITED CHURCH OF CHRIST 9:15 A.M.—Sunday School 10:30 A.M.—Morning Worship 7:30 P.M.—Evening Service
OUR SAVIOUR'S LUTHERAN 8:15 & 10:45 A.M.—The Church at Worship 9:30 A.M.—Bible Classes For All Holy Communion—First Sunday Each Month	ST. THOMAS EPISCOPAL Sundays 8:00 A.M.—Holy Communion; 9:15 A.M.—Family Service & Church School; 11:00 A.M.—Holy Communion 1st & 3rd Sundays, Morning Prayer 2nd & 4th Sundays; 7:30 P.M. Evensong, Wednesdays.	COLLEGE HEIGHTS ASSEMBLY OF GOD 9:45 A.M.—Sunday School 11:00 A.M.—Morning Worship 6:30 P.M.—Young People's Service 7:30 P.M.—Evening Worship
CHRISTIAN SCIENCE SOCIETY 9:30 A.M.—Sunday School 11:30 A.M.—Sunday Service 10:00—11:30 A.M.—Friday Reading Room 7:00-8:00 P.M.—Wed. Reading Room 8:00 P.M.—Wed. Evening Worship	WEDNESDAY 6:30 & 10:00 A.M.—Holy Communion with Laying on of Hands Saints Days 10:00 A.M.—Holy Communion Wednesday 7:30 P.M.—Canterbury; 8:30 P.M. Adult Bible Classes	A&M METHODIST 9:45 A.M.—Sunday School 10:55 A.M.—Morning Worship 6:30 & 8:00 P.M.—MYF Meetings 7:00 P.M.—Evening Worship
A&M CHURCH OF CHRIST 9:45 A.M.—Bible Classes 10:45 A.M.—Morning Worship 6:45 P.M.—Bible Class 7:15 P.M.—Evening Service	FIRST BAPTIST 9:30 A.M.—Sunday School 10:45 A.M.—Morning Worship 6:10 P.M.—Training Union 7:20 P.M.—Evening Worship 7:15 P.M.—Wednesday Choir Rehearsal & Bible Study 8:00 P.M.—Wednesday Prayer Meeting	UNITARIAN FELLOWSHIP 4:00-5:30 P.M.—Friday School, YMCA 8:00 P.M.—First four Sundays of each month—Fellowship Meeting, Call VI & 8888 for further information.
A&M LUTHERAN (Missouri Synod) 10:00 A.M.—Aggie Bible Class 11:00 A.M.—Morning Worship Wednesday 7:15 P.M.—Gamma Delta	SECOND BAPTIST 710 Eisenhower 9:45 A.M.—Sunday School 11:00 A.M.—Church Service 6:30 P.M.—Training Union 7:30 P.M.—Church Service	A&M PRESBYTERIAN 9:45 A.M.—Church School 11:00 A.M.—Morning Worship
ST. MARY'S CATHOLIC Sunday Masses—7:30, 9:00 and 11:00	CHURCH OF JESUS CHRIST OF LATTER DAY SAINTS 26th East and Coulter, Bryan 8:30 A.M.—Priesthood meeting 10:00 A.M.—Sunday School 6:30 P.M.—Sacrament Meeting	



Hillier Funeral Home
BRYAN, TEXAS
502 West 26th St.
PHONE TA 2-1572

Campus
and
Circle
Theatres
College Station

College Station's Own
Banking Service
College Station
State Bank
NORTH GATE

Central Texas
Hardware Co.
BRYAN
• HARDWARE
• CHINAWARE
• CRYSTAL
• GIFTS

Sure Sign of Flavor

SANITARY
Farm Dairies

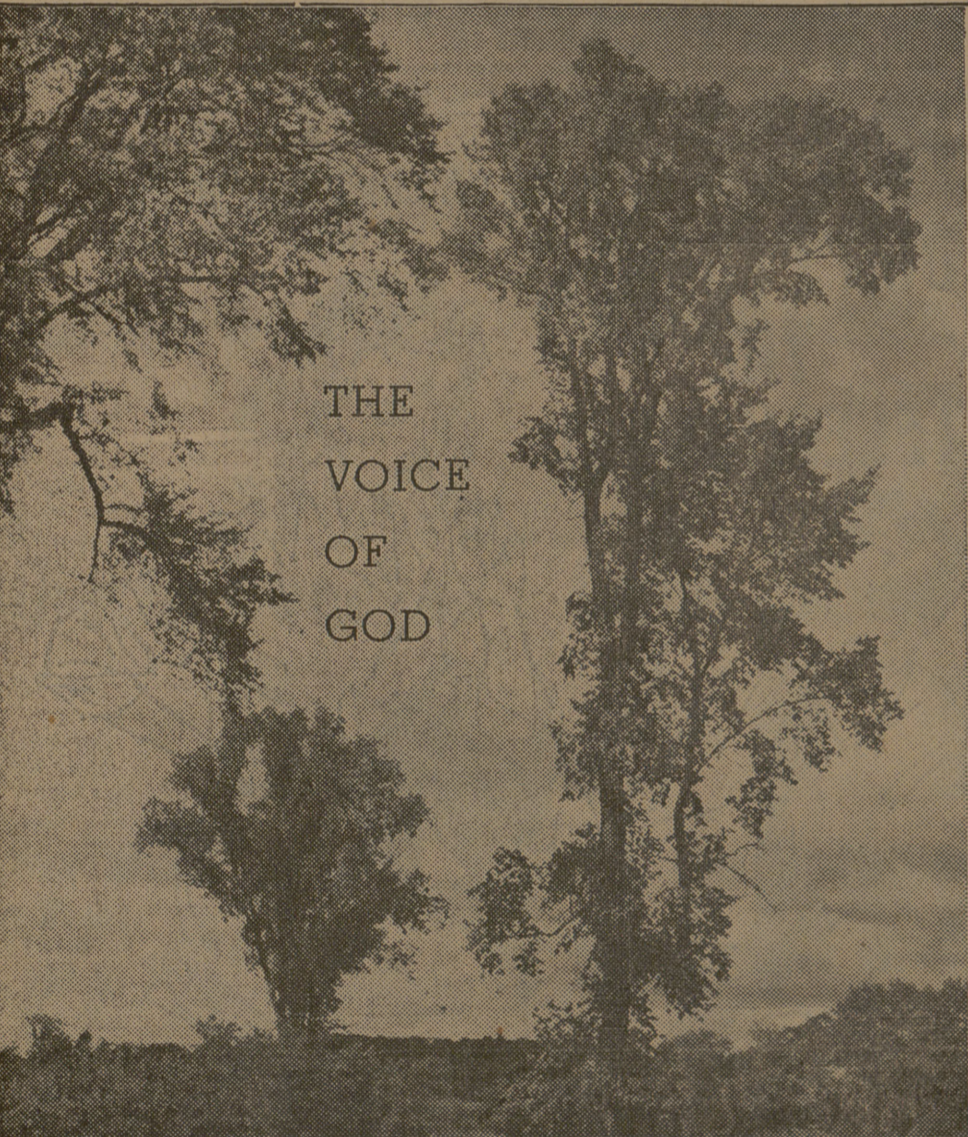

THE
VOICE
OF
GOD

Do you ever pause to listen to the voice of God? We hear it every day, wherever we may be.

In the whispering of tall trees . . . the music of rushing brooks . . . the songs of the birds . . . the gay laughter of happy children . . . we hear the voice of the Great Creator. Through his infinite grace a bird is enabled to serenade his mate, a tiny cricket chirps its faint refrain. God is the Bringer of all blessings to man and beast alike.

Let us give thanks to Him who has so enriched our lives. Open church doors beckon all over our land. Let us seek the House of the Lord, and enter in to pay Him homage. Here through prayer and humility, let us re-dedicate ourselves to His service and glorification.

Sunday Psalms 100:1-5	Monday John 16:25-33	Tuesday Proverbs 17:1-6	Wednesday Romans 5:1-8	Thursday Isaiah 12:1-6	Friday I Corinthians 12:4-11	Saturday Isaiah 35:3-10
-----------------------------	----------------------------	-------------------------------	------------------------------	------------------------------	------------------------------------	-------------------------------

The
Exchange
Store
"Serving Texas Aggies"

Bryan Building
& Loan
Association
BRYAN

Lilly
ICE CREAM
MELLORINE
SHERBET

GO ON A Saving Spree!

We Reserve The Right To Limit All Sales.

- GROCERIES -		- FROZEN FOOD -		
Star Kist—6 1/2-Oz.	Chunk Style Tuna 4 For 99c	Whole-Sun—6-Oz.	Orange Juice 2 For 49c	
Uncle Williams—300 Size	Pork & Beans 3 For 25c	Blue Bell—In Plastic Containers	SHERBET Quart 39c	
Hi-C—46-Oz. Cans	Orange Aid Can 29c	Libbys—10-Oz.	Chopped Broccoli, Corn Spinach, Squash 3 For 50c	
Miracle Whip	Salad Dressing Quart 49c	- MARKET -		
Pink Beauty	SALMON Tall Can 59c	Round Steak 1-Lb. 75c	Loin Steak 1-Lb. 75c	
Maryland Club	Instant Coffee 6-Oz. 79c	Pin Bone Loin 1-Lb. 59c	T-Bone Steak 1-Lb. 79c	
Admiration	COFFEE 1-Lb. 59c	Meaty Short Ribs 1-Lb. 39c	Deckers—Tall Korn	
Libbys—12-Oz. Cans	Luncheon Meat Can 39c	Libbys	Sliced Bacon 1-Lb. 55c	
Libbys	Vienna Sausage 5 For \$1.00	Wisconsin—Medium Aged	Cheddar Cheese 1-Lb. 59c	
Libbys—16-Oz. Cans	Corned Beef Hash Can 33c	Swifts—Premium	Vacuum Packed Franks 1-Lb. 53c	
Libbys—303 Cans	Cream or Whole Kernel Corn 2 For 29c	Bordens Biscuits 2 For 15c	Krafts—Deluxe	
Rosedale—303 Cans	Sweet Peas 2 For 29c	Corn Oil Oleo 1-Lb. 35c	- PRODUCE -	
Snowdrift	SHORTENING 3-Lb. Can 59c	California	Santa Rosa Plums 1-Lb. 19c	
Ranch Style—15-Oz.	BEANS 2 For 25c	Jumbo Lettuce 2 Heads 25c	Celery 2 Stalks 25c	
Mortons—26-Oz.	Salt Plain or Iodized 2 For 21c	Cabbage 1-Lb. 5c		

SPECIALS GOOD THURSDAY AFTERNOON, FRIDAY, AND SATURDAY, JULY 25 - 26 - 27.

CHARLIE'S FOOD MARKET
NORTH GATE —WE DELIVER— COLLEGE STATION