



Texas Panhandle 12,000 Years Ago?

This is an artists' conception of the possible features and costume of craftsman chipping Alibates flint 12,000 years ago. Sen. Ralph W. Yarborough has asked Congress to designate the Alibates Ranch in the Texas Panhandle as a national monument. The sketch is by Bud Bentley of the Houston Post Staff. (AP Wirephoto).

Screwworm 'Fly Factory' Seeks Production Increase

MISSION—The fight to eradicate the bothersome screwworm from the Southwest is receiving increased momentum as the plant in which sexually-sterile screwworm flies are reared is being modified to facilitate production of more than 130 million flies per week.

Officials of the Southwest Screwworm Eradication Program announced that the increase in sterile flies should be available by mid-July. The additional flies will be used to combat isolated screwworm outbreaks outside of the area where the insect can normally survive winter temperatures, as well as to eliminate native flies in the southern parts of Texas and New Mexico

which comprise the overwintering area.

No increase in building space is required in order to expand production, officials stated. Some modifications of existing equipment are necessary and an increase in personnel and cost of production and distribution is expected.

The plant near Mission was completed in June 1962 and was designed to produce an average of 50 million flies per week with a top production of 75 million.

As a result of experimentation that developed many improvements in fly-rearing techniques, more than 100 million flies have been produced each week for several

months with little change in original plant and equipment.

The announcement that the "fly factory" is to be modified comes at a time when Southwestern farmers and ranchers are experiencing less than 10 percent as many screwworm infestations as last year. Since January 1, 1963, about 1,200 screwworm cases have been reported in the eradication area composed of Texas, New Mexico, Oklahoma, Arkansas and Louisiana, in contrast with more than 9,500 cases reported for the same period in 1962.

"Carry Me Back to Old Virginia" was a hit song in 1888.

ON ASIAN AFFAIRS

World Economics Authority To Talk

An authority on the less developed areas of the world, Dr. S. E. Gerard Priestley, will present a Graduate Lecture Monday at 8 p.m.

The topic of the lecture to be given in the Physics Building, Room 146, is "The Race for Leadership in Asia."

Interested persons are invited to

attend the lecture being given under sponsorship of the Department of History and Government.

Priestley, as a specialist in international affairs, has observed firsthand events around the world.

He returned recently from a tour of the Soviet Union and countries of the Near East. During the past 25 years, he has traveled in more than 70 countries studying political and economic conditions.

FROM 1948 to 1953 Priestley served as vice chairman of the Speakers Research Committee for the United Nations and also acted as moderator of the radio program, "United Nations Forum of the Air."

Born in Windsor, England, he attended an English boarding school and then was an undergraduate at London University.

A scholarship to Hartford Seminary in Connecticut brought him to the United States. He received a Bachelor of Divinity degree from Hartford, and after research and travel in South America received a Master of Theology degree.

PRIESTLY ALSO holds the Master of Arts and doctorate in history and international economics from New York University. He has spent a year of research at the National University of Mexico and holds the Master of Science degree from the Graduate Faculty of Political Science of the New School for Social Research, New York City.

He has taught history and political science at Springfield College, University College of New York University and at Alabama College.

His writings include "The Agrarian Problem in Mexico," "The Proposed Federation of the British West Indies" and a number of other articles on international affairs.

Range Head Joins Cactus Session Today

Dr. Charles Leinweber, head of range and forestry at A&M, will participate in a cactus control planning session Thursday in San Antonio.

He will meet with South Texas ranchers and Soil Conservation District supervisors in the Soil Conservation District office.

Leinweber said cactus invasion of pastures in South Texas and the Rio Grande Plains has become especially serious in recent years. Widespread brush control efforts by ranchers have opened the way for cactus to take over.

He said the object of such planning sessions is to determine what kind of research is needed to control the pasture pest. Ranchers want most of the cactus killed out, with just enough left as cattle feed insurance during dry weather.

"This is one of the most ticklish pasture problems we have now," Leinweber said.

He will be accompanied to the meeting by Garland Hoffman, Texas Agricultural Extension service range specialist at A&M.



Hong Kong Water Line

A Chinese woman lines up pails in Hong Kong in preparation for the daily routine of obtaining water from public hydrants. The worst drought in history has struck the British Crown Colony with the result that water is being carried into the city by plane, ship and ferry. (AP Wirephoto).

Brazos Chapter Of TSPE Announces Meeting Plans

Tentative plans have been made for the regular monthly meetings of the Brazos Chapter of the Texas Society for Professional Engineers for the summer months.

The Ladies' Auxiliary of the Brazos Chapter has planned a barbecue for 7 p.m. June 20 at the A&M Clubhouse on Ellinger Drive.

Details concerning tickets were sent to all TSPE members.

The July 18 meeting will also be an informal family affair. Cold watermelon will be on the menu.

The August 15 meeting will be a business meeting for officers and board of directors. Committee assignments for 1963-64 will be made.

a Feast for Father!

We Reserve The Right To Limit All Sales.

<p>- GROCERIES -</p> <p>Spry Shortening 3 lbs. 59c</p> <p>Libbys Luncheon Meat.....12-oz. can 29c</p> <p>Libbys Corned Beef.....12-oz. can 53c</p> <p>Libbys Reg. Size Vienna Sausage.....5 for \$1.00</p> <p>Libbys 46-oz. Cans Tomato Juice.....2 for 59c</p> <p>Libbys 303 Cans Garden Sweet Peas.....3 for 59c</p> <p>Libbys 303 Cans Cut Green Beans.....3 for 59c</p> <p>Libbys 303 Cans Peach Halves.....3 for 59c</p> <p>Libbys 12-oz. Cans Pineapple Juice.....3 for 29c</p> <p>Maryland Club Coffee.....1-lb. 59c</p> <p>Maryland Club Instant Coffee.....6-oz. 79c</p> <p>Nabisco Vanilla Wafers.....12-oz. pkg. 29c</p> <p>Mazola Corn Oil.....quart 59c</p> <p>Glo-Coat Floor Polish.....46-oz. can \$1.19</p>	<p>- FROZEN FOOD -</p> <p>Swansons Meat Pot Pies.....8-oz. 4 for 89c</p> <p>Ida Pack 9-oz. French Fried Potatoes...2 for 25c</p> <p>Sunshine State Orange Juice.....6-oz. 3 for 85c</p> <p>Patio Tamales Dinners 12-oz. 3 for \$1.00</p> <p>- MARKET -</p> <p>Deckers Tall Korn Sliced Baconlb. 49c</p> <p>Wisconsin Medium Aged Cheddar Cheese.....lb. 59c</p> <p>Hormels Conned Hams.....6-lb. each \$5.59</p> <p>T-Bone Steak.....lb. 79c</p> <p>Lion Steak.....lb. 75c</p> <p>Meaty Short Ribs.....lb. 39c</p> <p>- PRODUCE -</p> <p>Home Grown Peaches.....2 lbs. 25c</p> <p>Home Grown Tomatoes.....2 lbs. 29c</p> <p>Home Grown Cucumbers.....2 lbs. 19c</p> <p>Cantaloupes.....2 for 29c</p>
--	---

SPECIALS GOOD THURSDAY AFTERNOON, FRIDAY, AND SATURDAY, JUNE 13, 14, 15.

CHARLIE'S FOOD MARKET

NORTH GATE —WE DELIVER— COLLEGE STATION

Come on, you hard-drivin' Texans

SUMMER TIME IS TRAVELIN' TIME IN TEXAS

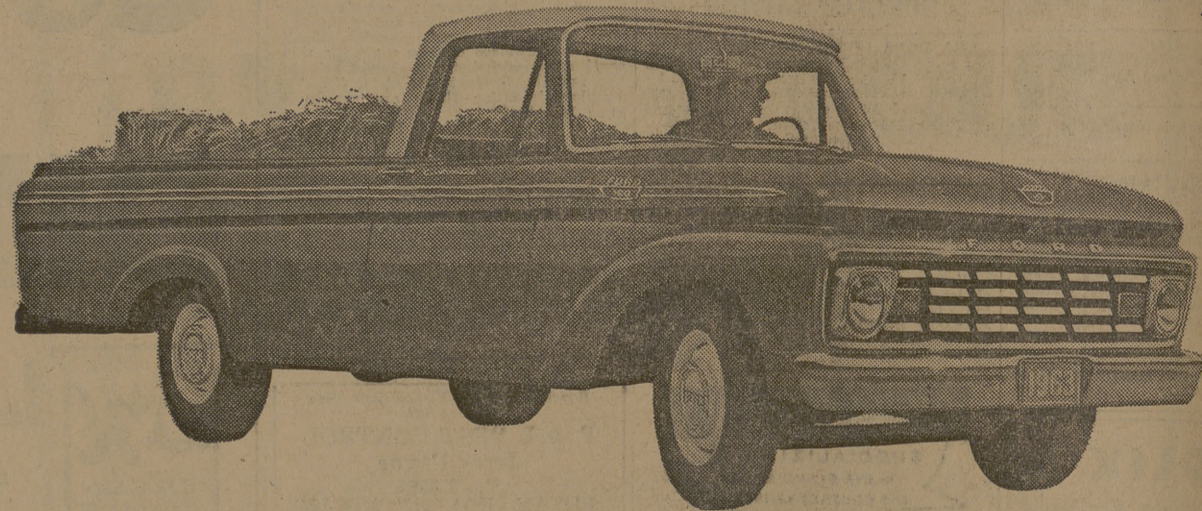

Try our soft-riding '63 Ford pickup!

Ford's the pickup built with Texas driving in mind...the pickup built like the big ones!

Drive it light, drive it loaded! Either way you get a smooth ride—because Ford's two-stage leaf springs automatically adjust to your load.

It's soft on the road, yet solid at the wheel. No mushy feel on corners. No hopping around; Ford's long wheelbase keeps wheels glued down. And it's quiet. Over 26 pounds of cab insulation—twice as much as some pickups offer.

Drive it hard without worrying! Underneath, this

Ford's built like the big trucks. Same type rugged design in axles, springs, frame, engines. Made to order for hard driving—and for hard-cash savings, year after year. Start today with our...

SUMMER VACATION SPECIAL

We're making Ford's low prices look even better... making your old truck worth more than ever in trade. Stop in—get a better deal all the way!

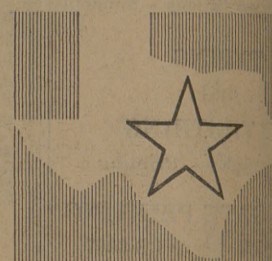

SAVE NOW AT YOUR TEXAS FORD DEALER'S

★★ THE TRUCK IS RIGHT... THE PRICE IS RIGHT... AND SO IS THE DEALER!

KEEP YOUR FORD ALL FORD WITH GENUINE FORD PARTS AND SERVICE. SEE YOUR NEAREST AUTHORIZED LOCAL FORD DEALER