

GOOD!
They're the Goodest!
STUBBLEFIELDS
DO-BOY DO-NUTS
Highway 6 at Highway 21
Bryan TA 2-9319

"Sports Car Center"
Dealers for
Renault-Peugeot
&
British Motor Cars
Sales—Parts—Service
"We Service All Foreign Cars"
1422 Texas Ave. TA 2-4517

Study: **AGGIES HEAR** Dr. Guy Greenfield Preach Sermons from Gospel of John
Worship: 9:30 a. m. 6:10 p. m. 10:45 a. m. 7:20 p. m.
First Baptist Church, College Station

Move Announced By Decatur Baptist School To Dallas

DECATUR (AP) — Trustees of Decatur Baptist College voted Thursday to move the junior college from the site of its founding here 70 years ago to a new location in Dallas.

Trustees of the Dallas university and the Dallas Baptist Association Executive Board invited the college Jan. 21 to move to Dallas. Decatur trustees voted 19-0 in favor of the proposal.

Run Over By Stationwagon, He Thought He Was One!

Two mystery stories by J. Frank Peirce, assistant professor of English, were accepted by Ellery Queen's Mystery Magazine last month.

The first story, "The Lonely Ones," is about a schizophrenic. Peirce said that he had submitted the story to the magazine several years ago but it was rejected. After re-writing the story, he submitted it again and it was accepted.

The second story, originally called "The Loudest Horn in All Mexico," was written in collaboration with Fred A. Rodewald of the Department of English, who is on leave at the University of Oklahoma.

The story is about a man who thought he was a stationwagon because he was run over by one. His air in life was to get a license so he could become an official vehicle.

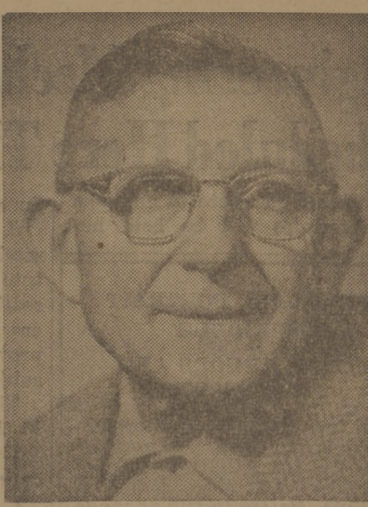

ANTONE L. ROSPRIM

A. L. Rosprim To Retire

A long-time college Poultry Science employee — Antone L. Rosprim — will retire March 1.

Antone, as his associates call him, started to work on the A&M poultry farm in 1920, more than 40 years ago and about three years before the Department of Poultry Science was organized.

Dr. J. H. Quisenberry, department head, said that as far as he knows, Antone's length of service without interruption is a record for the department.

He said an open house will be held from 9 to 11 a.m. next Tuesday at the Poultry Center in honor of the veteran employee. Refreshments will be served and everyone is invited.

Antone's duties have varied during his 43 years on the farm. At present, he handles grading, candling, packing and shipping of eggs. He was graduated from Bryan High School in 1918.

TO ADMINISTRATORS New Mexico Prof To Speak Here

Dr. Paul V. Petty from the University of New Mexico will be one of the principal speakers at a state-wide conference of school administrators and supervisors scheduled here June 10-12.

The announcement was made Thursday by Dr. Paul Hensarling, general chairman of the conference and head of the Department of Education and Psychology.

APPROXIMATELY 500 persons are expected to attend the conference, sponsored by the Texas Association of County Superintendents, the Texas School Administrators Association and the Texas Association of Instructional Supervisors.

Petty, chairman of the Department of Educational and Administrative Services, is a professor of education at the University of New Mexico.

He will speak during a general assembly on the second day of the conference, with "Obstacles to Curriculum Improvement" being the announced topic. He also will serve as consultant to school administrators and supervisors in their group sessions.

PETTY'S PROFESSIONAL career includes service at virtually all levels from the rural school to the university classroom. He received his undergraduate degree from Arkansas State College in 1936, the M.A. degree from the University of New Mexico in 1941 and the Ph.D. from the University of Texas in 1951.

He has served in the U.S. Navy as the author of a number of publications and is a Rotarian.

Petty lists membership in Delta Kappa, Kappa Delta, American Association of School Administrators, American Educational Research Association, National Conference of Professors of Educational Administration, National Educational Association, American Academy of Political Science and the American Association of University Professors.

Ft. Sam C.O. Gives Warning 'Show Respect'

SAN ANTONIO (AP)—An Army general ordered soldiers and civilians at Ft. Sam Houston to show more respect for the U. S. flag Thursday and indicated they might be arrested if they do not.

Maj. Gen. Ralph Mace, commander of the post, said his order applies during retreat — the ceremony that goes with lowering the National Ensign at day's end.

Mace said soldiers or civilians who disregard his order might find themselves charged before the U.S. Commissioner. But he did not say what the charge might be.

Ft. Sam Houston, not far from downtown San Antonio, has a number of civilian employees. Civilians can also drive on the big post without a pass.

Mace said his order applies to the neighborhood of the post headquarters, where the retreat ceremony takes place.

Houston Stakes 2nd Land Claim

HOUSTON (AP) — Houston has staked a second annexation claim to a 1,100 square mile area in Harris County.

The City Council gave unanimous approval Wednesday night to the second reading of an ordinance originally adopted June 22, 1960. A third reading is needed.

City Atty. Richard Burks indicated the second reading was prompted by the recent incorporation of several areas near the \$200 million Manned Spacecraft Center 25 miles east of Houston.

State Military Code Urged By Solons

AUSTIN (AP) — Sens. Charles Herring of Austin and A. R. Schwartz of Galveston introduced a bill Thursday which would revise Texas' military statutes.

Schwartz said the bill would codify the statutes and bring them up to date.

The Church.. For a Fuller Life.. For You..

CALENDAR OF CHURCH SERVICES

| | | |
|--|---|---|
| A&M CHRISTIAN 8:30 A.M.—Coffee Time 9:45 A.M.—Sunday School 11:00 A.M.—Morning Services | CHURCH OF THE NAZARENE 9:45 A.M.—Sunday School 10:45 A.M.—Morning Worship 6:30 P.M.—Young People's Service 7:00 P.M.—Preaching Service | FAITH CHURCH UNITED CHURCH OF CHRIST 9:15 A.M.—Sunday School 10:30 A.M.—Morning Worship 7:30 P.M.—Evening Service |
| OUR SAVIOUR'S LUTHERAN 8:15 & 10:45 A.M.—The Church at Worship 9:30 A.M.—Bible Classes For All Holy Communion—First Sunday Each Month | ST. THOMAS EPISCOPAL Sundays 8:00 A.M.—Holy Communion; 9:15 A.M.—Family Service & Church School; 11:00 A.M.—Holy Communion 1st & 3rd Sundays, Morning Prayer 2nd & 4th Sundays; 7:30 P.M. Evensong. Wednesdays 6:30 & 10:00 A.M.—Holy Communion with Laying on of Hands Saints Days 10:00 A.M.—Holy Communion Wednesdays 7:10 P.M.—Canterbury; 8:30 P.M. Adult Bible Classes | COLLEGE HEIGHTS ASSEMBLY OF GOD 9:45 A.M.—Sunday School 11:00 A.M.—Morning Worship 6:30 P.M.—Young People's Service 7:30 P.M.—Evening Worship |
| CHRISTIAN SCIENCE SOCIETY 9:30 A.M.—Sunday School 11:00 A.M.—Sunday Service 10:00 - 11:30 A.M.—Friday Reading Room 7:00-8:00 P.M.—Wed. Reading Room 8:00 P.M.—Wed. Evening Worship | FIRST BAPTIST 9:30 A.M.—Sunday School 10:45 A.M.—Morning Worship 6:10 P.M.—Training Union 7:20 P.M.—Evening Worship 7:15 P.M.—Wednesday Worship | A&M METHODIST 9:45 A.M.—Sunday School 10:55 A.M.—Morning Worship 8:30 & 9:00 P.M.—MYF Meetings 7:00 P.M.—Evening Worship |
| A&M CHURCH OF CHRIST 9:45 A.M.—Bible Classes 10:45 A.M.—Morning Worship 6:45 P.M.—Bible Class 7:15 P.M.—Evening Service | SECOND BAPTIST 710 Eisenhower 9:45 A.M.—Sunday School 11:00 A.M.—Church Service 6:30 P.M.—Training Union 7:30 P.M.—Church Service | UNITARIAN FELLOWSHIP 4:00-5:30 P.M.—Friday School, YMCA 8:00 P.M.—First four Sundays of each month—Fellowship Meeting, Call VI 6-5888 for further information. |
| A&M LUTHERAN (Missouri Synod) 10:00 A.M.—Aggie Bible Class 11:00 A.M.—Morning Worship Wednesday 7:15 P.M.—Gamma Delta | A&M PRESBYTERIAN 9:45 A.M.—Church School 11:00 A.M.—Morning Worship | CHURCH OF JESUS CHRIST OF LATTER DAY SAINTS 26th East and Coulter, Bryan 8:30 A.M.—Priesthood meeting 10:00 A.M.—Sunday School 8:30 P.M.—Sacrament Meeting |
| ST. MARY'S CATHOLIC Sunday Masses—7:30, 9:00 and 11:00 | | |



Hillier Funeral Home
BRYAN, TEXAS
502 West 26th St.
PHONE TA 2-1572

Campus and Circle Theatres
College Station

College Station's Own Banking Service
College Station State Bank
NORTH GATE

Central Texas Hardware Co.
BRYAN
● HARDWARE
● CHINAWARE
● CRYSTAL
● GIFTS

Sure Sign of Flavor
ICE CREAM
SANITARY Farm Dairies

W. L. Ayers Laundry & Cleaners
313 College Main
and
W. L. Ayers "One Hour Martinizing"
1315 Texas Ave.



OUR SON

THE CHURCH FOR ALL... ALL FOR THE CHURCH

The Church is the greatest factor on earth for the building of character and good citizenship. It is a storehouse of spiritual values. Without a strong Church, neither democracy nor civilization can survive. There are four sound reasons why every person should attend services regularly and support the Church. They are: (1) For his own sake. (2) For his children's sake. (3) For the sake of his community and nation. (4) For the sake of the Church itself, which needs his moral and material support. Plan to go to church regularly and read your Bible daily.

Robert Edward, Junior — that's his name. But soon it will be Bobby. And after a while he and I will probably be known as Big Bob and Little Bob.

Funny how you start looking ahead. When I came out of the shop today I happened to notice our sign — the big one with my name on it that hangs over the door. And I thought to myself, maybe someday we'll add: & SON...

But Marge and I know better than that! You can't plan your son's life for him. He's got to make his own decisions, choose his own road.

One thing we have decided for him, though. That he's going to have all the moral and spiritual training a man needs to make right decisions and follow a straight road.

This God expects of us — of all parents. And our church is ready to do its vital part.

Copyright 1963, Keister Advertising Service, Inc., Strasburg, Va.

| | | | | | | |
|---------------------|---------------------|------------------------|------------------------|----------------------|--------------------|-------------------------|
| Sunday Luke 11:5-13 | Monday Luke 15:1-20 | Tuesday Matthew 4:1-11 | Wednesday Exodus 3:1-5 | Thursday Luke 7:1-10 | Friday Luke 8:4-15 | Saturday I Peter 5:1-11 |
|---------------------|---------------------|------------------------|------------------------|----------------------|--------------------|-------------------------|

The Exchange Store
"Serving Texas Aggies"

Bryan Building & Loan Association
BRYAN

Four different ways to make going more fun than getting there

You can see why one of America's favorite outdoor sports is driving Chevrolets, with four entirely different kinds of cars to choose from. There's the Jet-smooth Chevrolet, about as luxurious as you can go without going overboard in price; the low-cost Chevy II, a good-looking car that would send any family packing; another family favorite, the sporty Corvair, whose rear-engine traction will make you think that ice and snow are kid stuff; and for pure adventure, America's only sports car, Corvette—now in two all-new versions with looks that can stop traffic like a rush-hour blizzard. Picked your favorite already? The next thing is to take the wheel at your Chevrolet dealer's. If that doesn't have you thinking of places to go, maybe you'd rather just have a ball around town!

JET-SMOOTH CHEVROLET IMPALA SPORT COUPE

CHEVY II NOVA 400 SPORT COUPE

CORVAIR MONZA CLUB COUPE

CORVETTE STING RAY SPORT COUPE

Now—Bonanza Buys on four entirely different kinds of cars at your Chevrolet dealer's