



DR. GALINDO (LEFT), FAMILY REUNITED IN COLLEGE STATION ... famed Bolivian educator tours campus facilities

Bolivian Educator Visiting His Sons, College Facilities

A widely known Bolivian educator, engineer and civic leader is visiting his three sons and A&M's educational facilities.

He is Dr. Eudoro Galindo, a presidential candidate of the University of San Simon at Cochabamba in Bolivia.

In addition to touring the campus, Galindo plans to visit colleges and universities in the Northeast United States to study their organization. He hopes to obtain information on the American educational system which might be adapted to schools in his home country.

Galindo's three sons at A&M are Ramiro, 23, a graduate student in civil engineering; Christian, 21, who will receive his BS degree in petroleum engineering at the end of this semester; and Eudoro Jr., a sophomore majoring in business administration.

Accompanying Galindo are his wife, Blanca and daughter, Vivian. He will be here for Christian's graduation and for Ramiro's marriage in June to Miss Kirsten Madson of Houston, formerly of Copenhagen, Denmark.

Galindo has been dean of the School of Technological Sciences at the University of San Simon and he teaches courses in economics engineering and the social sciences. He received his doctorate in civil engineering at University of Chile.

The visitor has pioneered sanitation projects in several Bolivian cities, was chief engineer for development of roads from cities to farm production areas, was head of construction and operation of several railroads and was a senator in the Bolivian Congress. He is active in various civic affairs.

While at A&M, Galindo has discussed college organization and functions with President Earl Rudder; Dr. Wayne C. Hall, dean of graduate studies, and other college officials. He will be visiting the schools and departments of the college, the extension services and the experiment stations.

Galindo will return to Bolivia about the middle of the summer.

Galindo has been dean of the School of Technological Sciences at the University of San Simon and he teaches courses in economics engineering and the social sciences. He received his doctorate in civil engineering at University of Chile.

The visitor has pioneered sanitation projects in several Bolivian cities, was chief engineer for development of roads from cities to farm production areas, was head of construction and operation of several railroads and was a senator in the Bolivian Congress. He is active in various civic affairs.

While at A&M, Galindo has discussed college organization and functions with President Earl Rudder; Dr. Wayne C. Hall, dean of graduate studies, and other college officials. He will be visiting the schools and departments of the college, the extension services and the experiment stations.

Galindo will return to Bolivia about the middle of the summer.

Galindo will return to Bolivia about the middle of the summer.

Galindo will return to Bolivia about the middle of the summer.

Galindo will return to Bolivia about the middle of the summer.

Galindo will return to Bolivia about the middle of the summer.

Galindo will return to Bolivia about the middle of the summer.

Galindo will return to Bolivia about the middle of the summer.

Galindo will return to Bolivia about the middle of the summer.

Galindo will return to Bolivia about the middle of the summer.

Galindo will return to Bolivia about the middle of the summer.

Galindo will return to Bolivia about the middle of the summer.

Galindo will return to Bolivia about the middle of the summer.

Galindo will return to Bolivia about the middle of the summer.

Galindo will return to Bolivia about the middle of the summer.

Galindo will return to Bolivia about the middle of the summer.

Galindo will return to Bolivia about the middle of the summer.

Galindo will return to Bolivia about the middle of the summer.

Galindo will return to Bolivia about the middle of the summer.

Galindo will return to Bolivia about the middle of the summer.

Galindo will return to Bolivia about the middle of the summer.

Galindo will return to Bolivia about the middle of the summer.

Galindo will return to Bolivia about the middle of the summer.

Galindo will return to Bolivia about the middle of the summer.

Galindo will return to Bolivia about the middle of the summer.

Galindo will return to Bolivia about the middle of the summer.

Galindo will return to Bolivia about the middle of the summer.

Galindo will return to Bolivia about the middle of the summer.

Galindo will return to Bolivia about the middle of the summer.

Galindo will return to Bolivia about the middle of the summer.

Galindo will return to Bolivia about the middle of the summer.

Galindo will return to Bolivia about the middle of the summer.

Galindo will return to Bolivia about the middle of the summer.

Galindo will return to Bolivia about the middle of the summer.

Galindo will return to Bolivia about the middle of the summer.

Galindo will return to Bolivia about the middle of the summer.

Galindo will return to Bolivia about the middle of the summer.

Galindo will return to Bolivia about the middle of the summer.

Galindo will return to Bolivia about the middle of the summer.

Galindo will return to Bolivia about the middle of the summer.

Galindo will return to Bolivia about the middle of the summer.

Galindo will return to Bolivia about the middle of the summer.

Galindo will return to Bolivia about the middle of the summer.

Galindo will return to Bolivia about the middle of the summer.

Galindo will return to Bolivia about the middle of the summer.

Galindo will return to Bolivia about the middle of the summer.

Galindo will return to Bolivia about the middle of the summer.

Galindo will return to Bolivia about the middle of the summer.

Galindo will return to Bolivia about the middle of the summer.

Galindo will return to Bolivia about the middle of the summer.

Galindo will return to Bolivia about the middle of the summer.

Galindo will return to Bolivia about the middle of the summer.

Lutheran Students Aggieldands To Be Mailed To Seniors To Dedicate New Student House Sun.

A&M students who are affiliated with National Lutheran Council churches will dedicate a new student house for their use on Mothers' Day, Sunday, May 13.

Following the 10:45 worship service at Our Saviour's Lutheran Church, College Station, there will be a picnic for students and parents and the dedication service.

The student house was the old parsonage at Our Saviour's Church, but has been completely redecorated by the students themselves for their own use.

Elbrich, Clyde Grimsinger, new president of the Lutheran Student Association, and Winston Mettke, past LSA president, led the students in completing the work. The new house will be the home of next year's Lutheran Student Association.

Seniors who wish to have their Aggieldand '62 mailed to them have been requested to leave their forwarding address and the mailing fee in the Office of Student Publications before they leave school.

Rates vary according to the distance the yearbook must be mailed, and will be available in the office.

Ken Vaughn, Bryan Sailor, Killed

BALTIMORE (AP) — Kenneth Vaughn, 21, a Texas sailor from Bryan, died Thursday after being hit Saturday by a stray bullet as he rode in a taxi.

Alphonso Makell, 22, a porter, has been charged with assault, shooting with intent to kill, possessing a deadly weapon and discharging a firearm in the city. He told officers he was firing a pistol as a test before buying it.

The Church .. For a Fuller Life . For You ..

CALENDAR OF CHURCH SERVICES

ST. MARY'S CATHOLIC CHAPEL
Sunday—Masses 7:30, 9:00 and 11:00 A.M.
Weekday—Masses 6:30 A.M., Monday, Wednesday, Friday and Saturday.
Confessions—Saturday, 6:30 to 7:30 P.M. and before all masses.
Rosary and Benediction—Wednesday, 7:30 P.M. Tuesday and Thursday.

A&M CHRISTIAN CHURCH
8:30 A.M.—Coffee Time
9:45 A.M.—Sunday School
11:00 A.M.—Morning Services
UNITARIAN FELLOWSHIP
4:00-5:30 P.M.—Friday School, YMCA
8:00 P.M.—First four Sundays of each month—Fellowship Meeting. Call VI 6-5888 for further information.

CHRISTIAN SCIENCE SOCIETY
9:30 A.M.—Sunday School
11:30 A.M.—Sunday Service
7:00 P.M.—Evening Worship
10:00 A.M.—12 Noon Tuesdays—Reading Room
7:00-8:00 P.M.—Wed., Reading Room
A&M CHURCH OF CHRIST
9:45 A.M.—Bible Classes
10:45 A.M.—Morning Worship
6:45 P.M.—Bible Class
7:15 P.M.—Evening Service

A&M LUTHERAN CHURCH (Missouri Synod)
10:00 A.M.—Aggie Bible Class
11:00 A.M.—Morning Worship
Wednesdays 7:15 P.M.—Gamma Delta

CHURCH OF THE NAZARENE
10:00 A.M.—Sunday School
11:00 A.M.—Morning Worship
6:30 P.M.—Young People's Service
7:30 P.M.—Preaching Service

CHURCH OF JESUS CHRIST OF LATTER DAY SAINTS
26th East and Coulter, Bryan
8:30 A.M.—Priesthood Meeting
10:00 A.M.—Sunday School
6:30 P.M.—Sacrament Meeting

ST. THOMAS EPISCOPAL CHURCH
Sundays
8:00 A.M.—Holy Communion; 9:15 A.M.—Family Service & Church School; 11:00 A.M.—Holy Communion 1st & 3rd Sundays, Morning Prayer 2nd & 4th Sundays; 7:00 P.M. Evensong.
Wednesdays
6:30 & 10:00 A.M.—Holy Communion with Laying on of Hands
Saints Days
10:00 A.M.—Holy Communion
Wednesday
7:10 P.M.—Canterbury; 8:30 P.M. Adult Bible Classes

FAITH CHURCH UNITED CHURCH OF CHRIST
9:15 A.M.—Sunday School
10:30 A.M.—Morning Worship
7:30 P.M.—Evening Service

COLLEGE HEIGHTS ASSEMBLY OF GOD
9:45 A.M.—Sunday School
11:00 A.M.—Morning Worship
6:30 P.M.—Young People's Service
7:30 P.M.—Evening Worship

A&M METHODIST CHURCH
9:45 A.M.—Sunday School
10:45 A.M.—Morning Worship
6:30 & 6:00 P.M.—MYF Meetings
7:00 P.M.—Evening Worship

OUR SAVIOUR'S LUTHERAN CHURCH
8:15 & 10:45 A.M.—The Church at Worship
9:30 A.M.—Bible Classes For All Holy Communion—First Sunday Each Month

A&M PRESBYTERIAN CHURCH
9:45 A.M.—Church School
11:00 A.M.—Morning Worship

FIRST BAPTIST CHURCH
9:40 A.M.—Church School
11:00 A.M.—Worship
6:15 P.M.—Training Union
7:15 P.M.—Worship

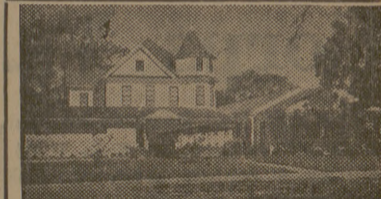

Hillier Funeral Home
BRYAN, TEXAS
502 West 26th St.
PHONE TA 2-1572

Camp and Circle Theatres
College Station

College Station's Own Banking Service
College Station State Bank
NORTH GATE

Central Texas Hardware Co.
BRYAN
• HARDWARE
• CHINAWARE
• CRYSTAL
• GIFTS

STUDENT PUBLICATIONS

Sure Sign of Flavor
ICE CREAM

SANITARY Farm Dairies

Lilly ICE CREAM MELLORINE SHERBERT

Secure in LOVE

Kathy is secure in her mother's love. Trust and peace gleam in her eyes. Happiness and hope shine in her face. But Kathy has her heartaches. She falls and skins her knee. Or she loses her favorite dolly. And then her eyes are flooded with tears. Mommy is always there to help. The knee is bandaged and kissed. The dolly is found. As Mommy's arm slips around Kathy, the tears are dried.

Kathy is secure in her mother's love. When Kathy grows older her mother will not be able to love away the adult heartaches. But Kathy can turn to God. Her mother's love is but an echo of the Heavenly Father's love for His children.

In faith and prayer, Kathy can find His all-sufficient help and feel beneath her His Everlasting Arms.

The Church guides you to God. You can discover your destiny as His child. You can be secure in divine love.



Sunday Deuteronomy 33:20-29	Monday Jeremiah 42:1-7	Tuesday Jeremiah 42:8-17	Wednesday Psalms 94:15-23	Thursday Proverbs 3:21-27	Friday Hebrews 4:11-15	Saturday Acts 25:15-23
-----------------------------------	------------------------------	--------------------------------	---------------------------------	---------------------------------	------------------------------	------------------------------

The Exchange Store "Serving Texas Aggies"

Bryan Building & Loan Association BRYAN

City National Bank Member FEDERAL DEPOSIT INSURANCE CORPORATION Bryan

Howdy Aggies!

Order Your Senior Boots Now And Pay Later \$69.95 "Boots of All Types"

PALACE BOOT INC.
1212 Prairie Phone CA 6-7965 Houston

PARENT'S DAY

SMORGASBORD

M. S. C. DINING ROOM

SATURDAY, MAY 12 5:30 to 7:30 P. M.