

## Hillel Foundation Schedules Annual Ball, Banquet This Saturday Night

The B'Nai B'rith Hillel Foundation will have its annual ball and banquet Saturday night to honor graduating seniors. Frank Hubert, dean of the School of Arts and Sciences, will be the main speaker at the banquet at Clayton's Restaurant at 6:30. The ball will follow at the Hillel Foundation Building. Awards will be given to the graduating seniors and the senior class will present a gift to the Hillel Building.

**What Are You Having For Dinner Tonight?**

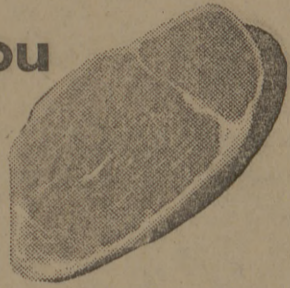

HANSON'S MEMBERS are most likely having T-Bone or Sirloin Steaks. And the best part is that it is not costing them anymore than they were spending before they joined.

HANSON'S FOOD SERVICE. What they are doing is buying in quantity and getting more for their money. Let HANSON'S fill your freezer and keep it full. If you do not have a freezer, HANSON'S has all sizes of the best freezers that money can buy.

**THE AVERAGE COST OF FOOD AND FREEZER IS ONLY — \$14.00 PER WEEK**

So why don't you call now or better still, drop by HANSON'S and let one of our representatives show you through our beef processing plant. Your membership with HANSON'S entitles you to continued food service should you move any place in the United States.

**Hanson Food Service**

2701 Texas Ave.  
Bryan, Texas

TA 2-1316

TA 2-1317

**PALACE**  
STARTS TODAY



Adult Entertainment  
No Children  
Tickets Will Be Sold

"The big difference

between people is

not between the rich

an' the poor. The

big difference is

between those who

have ecstasy in love

an' those who haven't."

Metro-Goldwyn-Mayer  
presents

**PAUL NEWMAN**  
**GERALDINE PAGE**

**SWEET BIRD OF YOUTH**

Based on the Play  
by TENNESSEE WILLIAMS



CO-STARRING  
SHIRLEY KNIGHT · ED BEGLEY · RIP TORN

**QUEEN**

FIESTA NITE  
6 P. M. TONIGHT

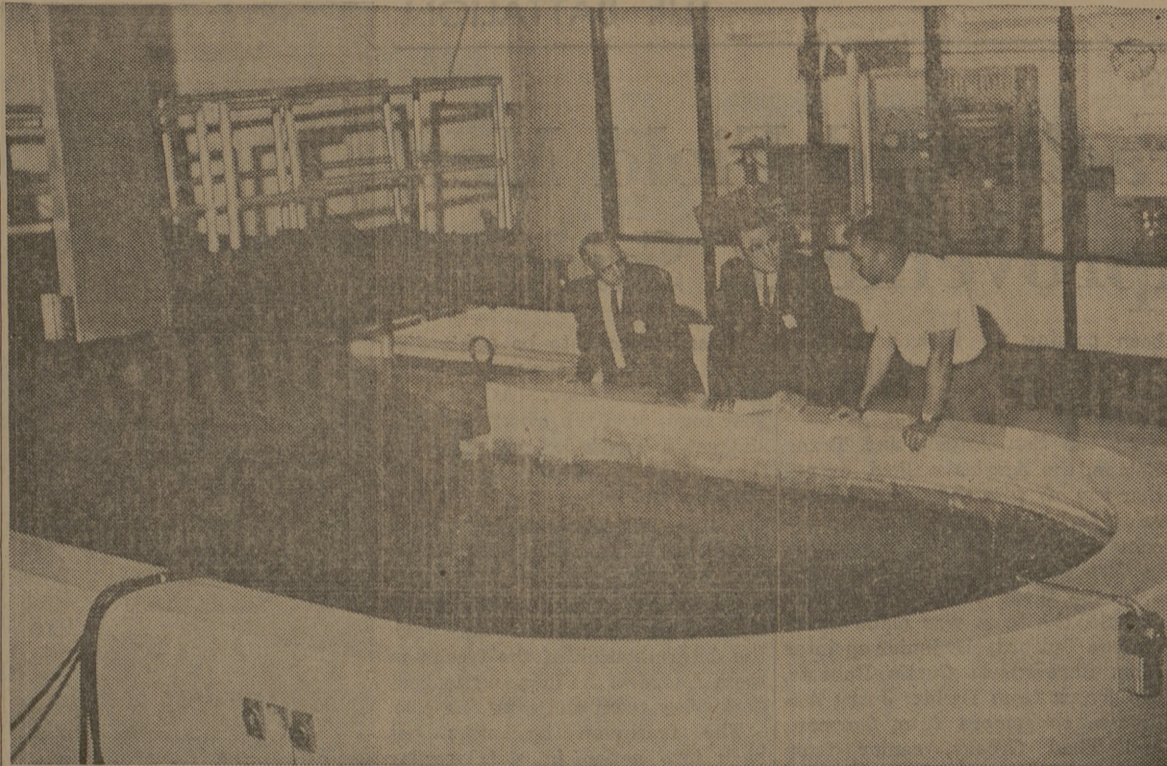

### Nuclear Reactor Pool

Floy Smith, (right) Nuclear Science Center America the reactor pool at the facility, in operations chief, shows R. R. Sugg (left) which 191,000 gallons of water act as a shield for the reactor core. and Ralph Nichol of Aluminum Company of

## Report Says Average Student Financed Mostly By Parents

Special to THE BATTALION  
The \$2,500 the average college student spends each year is accumulated from many sources, according to an article in College and University Business, the magazine of business administration in higher education.

Reporting on a recent survey conducted at Bates College (Lewiston, Maine), the article states that parents provide funds for 64 per cent of the annual bill. Students obtain the other 36 per cent from loans, scholarships and their own earnings.

From their own savings, 198 students drew an average of \$485, while 207 reported financial support averaging \$623 in the form of scholarship aid. Loans taken by 109 students averaged \$760.

The statistical average naturally encompass all extremes. For example, of the 658 students responding to the survey, 36 stated that they received no assistance

from their parents, while on the other hand a slightly greater number reported full parental support.

The bulk of the individual student's annual expenses goes to the college. At Bates, the combined costs of tuition, room and board, and fees amounted to \$2,015. On the average, the students spent \$117 for clothes, \$70 for textbooks, and \$115 for recreation.

Seniors, as might be expected, spent somewhat more than the underclassmen, with freshmen, sophomores, and juniors showing higher expense totals with each year's advance.

Women, surprisingly enough, reported spending more than men by just a shade over two dollars. Again, this is an average figure. Both the highest and lowest amounts spent were reported by men.

### TOURS

(Continued from Page 1)

made by the reactor is in the field of cotton growing. Systemic insecticides, introduced into the plant itself, were enthusiastically hailed a few years ago by cotton growers. Designed to prevent boll weevil damage, they have not done the job expected.

To determine the movements of insecticides in cotton plants and the amounts reaching the squares and other vital areas, the insecticides are "labeled" with radioactive phosphorus.

Dr. Joe Haskayol and his associate in the Plant Physiology and Pathology Department have used these isotopes to tell just how much of a systemic insecticide actually reaches the cotton square, where it is needed.

The Nuclear Science Center was built at a cost of over one million dollars. Most of this was paid for by the state. In addition, the U. S. Atomic Energy Commission furnished \$29,000 for the purchase of the fuel elements and the start-up procedure.

**CAMPUS**

DOUBLE FEATURE  
"BATTLEGROUND"  
&  
"GO FOR BROKE"

WHERE THE BEST PICTURES PLAY  
**SKYWAY DRIVE-IN THEATRE**  
CHILDREN UNDER 12 YEARS - FREE

WEDNESDAY  
"SUMMER AND SMOKE"  
with Lawrence Harvey  
Plus  
"G. I. BLUES"  
with Elvis Presley  
and  
Cartoon—"Mouse Trapeze"

**CAMPUS**

STARTS SUNDAY  
BEST ACTRESS 1961  
SOPHIA LOREN  
In  
"TWO WOMEN"

**CIRCLE**

"TO HELL AND BACK"  
&  
"PORK CHOP HILL"

NOW AT GUION HALL

M-G-M

**BEN - HUR**

With  
Charlton Heston

Thursday, Friday  
Saturday & Sunday  
April 12, 13, 14 & 15

Adults 60c Students 25c

**GUION HALL THEATER**

## Range Conference To Open Thursday

Current problems in range and livestock management and their solutions will be discussed by ranchers, technicians, bankers and industry representatives at the second annual Range Management Conference at the Memorial Student Center Thursday and Friday.

Featured speakers on the two-session program, which starts at 1:30 p.m. Thursday, include Raymond Price, director, Rocky Mountain Forest and Range Experiment Station, Fort Collins, Colo., "Range and Watershed Management Research in the Southwest;" Norvel McCauley, Victoria Bank and Trust Co., Victoria, "The Banker's Role in Range and Livestock Management;" and Urban Farrow, president, Citizens State Bank, Carrizo Springs, "The Banker's Role in Soil and Water Conservation in Texas."

### ATTENTION

AGGIE SENIORS  
COLLEGE MASTER

THE COLLEGE PLAN FOR  
THE COLLEGE MAN:

- FOR COLLEGE MEN ONLY
- EXCLUSIVE BENEFITS—PREFERRED RATES
- DEPOSITS CAN BE DEFERRED UNTIL YOU ARE OUT OF SCHOOL

**FIDELITY UNION LIFE INSURANCE CO.**

North Gate

VI 6-4988

(Above A&M Photo Shop)

WONDERFUL...  
the sense of  
**SECURITY**  
you get with  
a **BEDROOM EXTENSION**

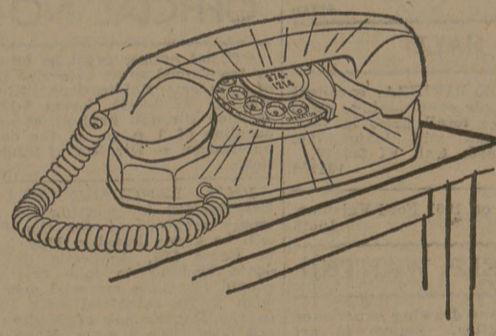

You sleep better knowing it's there. That alone makes a bedroom extension phone well worth its very small cost. And when you take a minute to relax and enjoy a friendly chat, a bedside phone is so convenient.

There's a wide choice of color—call our business office today for yours.



**The Southwestern States Telephone Company**