

## Trinity Graduate Dean Speaks Here

Dr. Leonard A. Duce, dean of the graduate school and professor

of philosophy at San Antonio's Trinity University, will be the main speaker at the first of two teaching seminars to be held here.

The first seminar, sponsored by the School of Agriculture Committee on Improvement of College Teaching in Agriculture, is set for Feb. 16-17 in the Biological Sciences Lecture Room. The second seminar is March 2-3.

Dr. Benton Storey, associate professor of horticulture and

chairman of the committee on Improvement of College Teaching in Agriculture, said student motivation is the subject of the first seminar.

Dr. Duce was born in Canada and received his elementary education in England. His bachelor of arts degree came in 1928, bachelor of theology degree in 1930 and bachelor of divinity degree in 1931 at McMaster University in Canada.

WHERE THE BEST PICTURES PLAY  
**SKYWAY DRIVE-IN THEATRE**  
CHILDREN UNDER 12 YEARS - FREE

TUESDAY  
**"THE SECOND TIME AROUND"**  
with Debbie Reynolds  
Plus  
**"SONS & LOVERS"**  
with Trevor Howard

**PALACE**  
Bryan 2-8879

LAST DAY  
Danny Kaye  
**"ON THE DOUBLE"**  
(In Color)

STARTS TOMORROW  
It's the Merriest Mixings Since Girls Discovered Boys!!!

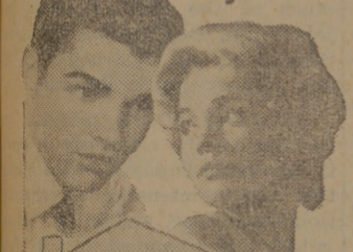

JACK CUMMINGS Production of  
**Bachelor Flat**  
TUESDAY WELD · RICHARD BEYMER  
TERRY THOMAS · CELESTE HOLM  
DIRECTED BY FRANK TASHLIN · FRANK TASHLIN · BUDD GROSSMAN  
SCREENPLAY BY FRANK TASHLIN · FRANK TASHLIN · BUDD GROSSMAN  
CINEMASCOPE · COLOR BY DE LUXE

**QUEEN**  
LAST DAY  
**"BEAU BRUMMELL"**  
&  
**"MYSTERIOUS ISLAND"**  
(Both In Color)

# CAMPUS

NOW SHOWING  
Complete Show After Ball Game Tonight

**RECKLESS ADVENTURERS...  
PITTING THEIR LIVES AGAINST  
A KINGDOM OF KILLERS!**

20th Century Fox presents  
**JOHN WAYNE**  
Features  
1:43 - 3:43  
5:43 - 7:43  
9:43

**THE COMANCHEROS**

ep-starring **STUART WHITMAN · INA BALIN · NEHEMIAH PERSOFF and LEE MARVIN** as "CROW"  
Produced by GEORGE SHERMAN · Directed by MICHAEL CURTIZ · Screenplay by JAMES EDWARD GRANT and CLAIR HUFFAKER

**CIRCLE DRIVE-IN THEATER**  
Rock Hudson  
In  
**"COME SEPTEMBER"**  
&  
Paul Newman  
**"YOUNG PHILADELPHIANS"**



### Where Is Everybody?

These two Aggies were very anxious Saturday to get their registration procedure finished and trek merrily homeward for a long weekend. So they took their positions in front of the old newsstand a little early—like the night before. Of course this didn't really happen, but Earl Braun and Dennis Graham volunteered to depict what some Ags might do to get through registration in a hurry. (Photo by Bill Stripling)

## AMONG THE PROFS

# Paper Given At IBM Meet

Dr. Kenneth Tefertiller, chairman of the farm management section and professor of agricultural economics, is participating in an IBM Corporation symposium at Endicott, N.Y.

The professor will give a paper on "Use of Linear Programming in Farm Management."

Dr. Tefertiller is among five outstanding agricultural economists in the nation who have been invited to address the symposium.

Dr. Tyrus Timm, head of the Department of Agricultural Economics and Sociology, said only one other agricultural economist from a southern institution has been invited as a speaker.

He said Dr. Tefertiller received the invitation on the basis of his leadership in linear programming, a subject he emphasizes in his classes, research and in his cooperative work with Robert L. Smith, head of A&M's Data Processing Center.

Two members of the Department of Range and Forestry have been elected to office in the American Society of Range Management.

Dr. Robert A. Darrow, professor, has been named to the Society's national Board of Directors. Don Huss, assistant professor, has been elected president of the Texas Section of the Society.

The American Society of Range Management, which held its annual meeting recently at Corpus Christi, is an organization to foster and advance the science of range management. Members are ranchers and scientists interested in the conservation of ranges.

Two local men have been appointed committee members in Texas Education Agency plans to provide leadership in adult education programs.

They are Dr. Paul Hensarling, head of the Department of Education and Psychology, and Wesley K. Summers, administrator in Bryan Public Schools and president of the Texas Association of Public School Adult Educators.

The adult education programs are sponsored by about 150 local school systems in the state. Committee appointment has been approved by the State Board of Education to help plan three regional workshops for school personnel now working in this field.

The workshops are not aimed at starting new programs. General education, instead of technical courses, will be the theme.

Dr. Ralph A. Zingaro of the Department of Chemistry was a guest of the Oak Ridge National Laboratory during the week of Jan. 22. He delivered a lecture to the Chemistry Division of the Oak Ridge National Laboratory based upon research he has been doing for the Atomic Energy Commission during the past several years.

En route, Dr. Zingaro also visited at the Vanderbilt University, Nashville, Tenn., where he ad-

ressed the Chemistry Department staff.

Tom W. Craig, an operating en-  
(See PAPER on Page 4)

WOULD YOU VOTE FOR A  
MAN WHO DIDN'T BELIEVE IN

# GOD

Religion shouldn't be a political issue, says Richard Nixon — unless a candidate "has no religious belief." In this week's Post, Robert Bendiner challenges this attitude. In "The Voice of Dissent," he claims that agnostics can be more moral than churchgoers. And points out that some of our greatest patriots didn't believe in God.

The Saturday Evening  
**POST**  
FEBRUARY 10 ISSUE NOW ON SALE



## It's what's up front that counts

Up front is **FILTER-BLEND** and only Winston has it! Rich, golden tobaccos specially selected and specially processed for full flavor in filter smoking.



R. J. Reynolds Tobacco Co., Winston-Salem, N. C.

**WINSTON TASTES GOOD like a cigarette should!**

## SPACE, MISSILE & JET PROJECTS AT DOUGLAS

have created outstanding  
career opportunities for

## SCIENTISTS and ENGINEERS

B.S. degrees or better

Assignments include the following areas:

**Servo-Mechanisms**—relating to all types of control problems

**Electronic Systems**—relating to all types of guidance, detection, control and communications

**Propulsion**—relating to fluid-mechanics, thermodynamics, dynamics, internal aerodynamics

**Environmental**—relating to air conditioning, pressurization and oxygen systems

**Human Factors**—analysis of environment affecting pilot and space crews, design of cockpit consoles, instrument panels and pilot equipment

**Heat Transfer**—relating to missile and space vehicle structures

**Structures**—relating to cyclic loads, temperature effects, and the investigation of new materials, methods, products, etc.

**Aerodynamics**—relating to wind tunnel, research, stability and control

**Solid State Physics**—relating to metal surfaces and fatigue

**Space vehicle and weapon system studies**—of all types, involving a vast range of scientific and engineering skills

Get full information at

## INDIVIDUAL ON CAMPUS INTERVIEWS

with a Douglas representative

MONDAY, FEBRUARY 19 & TUESDAY, FEBRUARY 20

We urge you to make an appointment through W. R. Horsley, Placement Officer. If you cannot, please write to

S. A. Amestoy, Staff Assistant to VP Engineering

## DOUGLAS AIRCRAFT COMPANY, INC.

3000 Ocean Park Blvd., Santa Monica, California

An equal opportunity employer