

Two Girls Will Combine Medicine and Marriage

By MARY CAMPBELL, AP Newsfeature Writer
 NEW YORK—This summer bride and groom, JoAnne Schwartz, Joan Aronson, a fair-skinned beauty, and red-haired Janet Coleman are moving away from an ordinary past toward an unusual future.
 Joan and Janet also will navigate toward a future which—hopefully—combines marriage and family with career.
 Two have decided to do medical research. One will become a doctor.

her. ("He gave it to me, so I felt like I had to read it.")
 In the years since, JoAnne, Joan and Janet filled their lives with girlhood's expected piano lessons, pets, school, work, play, friends, family and hobbies. They've also done further reading in medical and scientific journals, articles and books.
Getting in the Swim
 But this summer, as 3 of the 22 New York area high school juniors accepted into the Summer Training Institute in Bio-Medical Science, they actually have dipped their teen-age toes into the main stream of working medical science. And all three have decided to go on in; the water's fine.
 The annual summer institute is sponsored by Yeshiva University and the National Science Founda-

tion. Students attend classes and lectures in the morning and in the afternoon scatter to eight Manhattan laboratories where they work with that lab's personnel on research projects.
Not a Summer Romance
 JoAnne is testing the effects of a newly developed product—now called a stain, it may prove to be a drug—on cell growth and reproduction. She says this "could be" cancer research.
 JoAnne wants to become a doctor.
 "I'm thinking of specializing in pediatrics. I'd like to be a surgeon but it takes six or eight years residency after internship to be a surgeon."
 "And I think I will marry. But I think I will practice medicine at the same time."

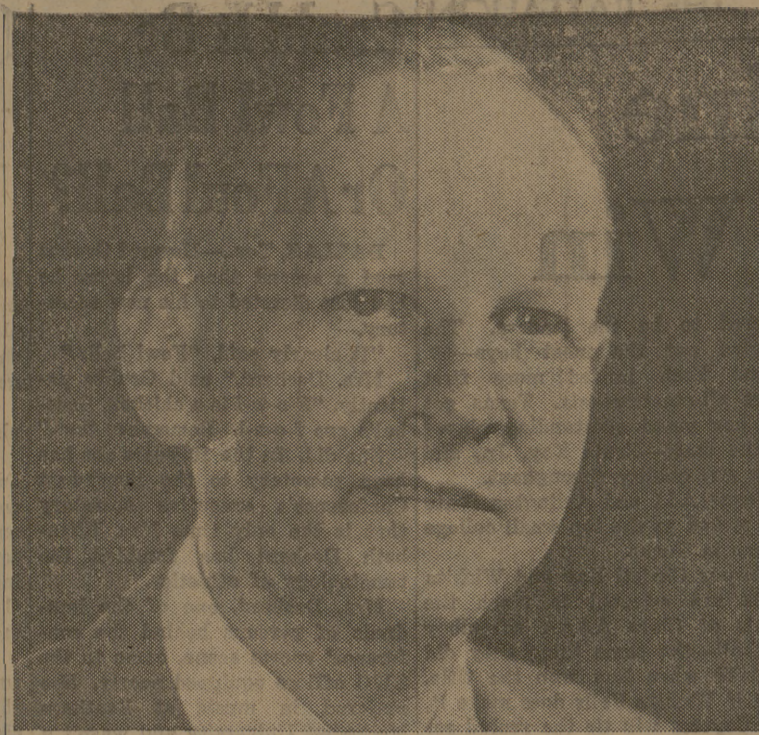

Dr. J. G. Potter
 . . . Regional physics counselor

Dr. Potter Named Physics Counselor

Dr. J. G. Potter, head, Physics Department, Texas A&M, has been named as regional counselor in physics in Texas during the coming year.
 "The American Association of Physics Teachers and the American Institute are pleased that Dr. Potter will be one of the charter group of regional counselors and that the direction of efforts in this program in Texas is in such good hands," Elmer Hutchisson, director of the AIP, said in making the announcement.
 "Educational problems in physics in every part of the United States are many and complex," Hutchisson says. "Progress in solving them in each state will depend upon the cooperative efforts of leaders in public education, higher education, industry and government. The efforts of physicists themselves are an indispensable ingredient in any program of action. It augurs well for the improvement of education in physics throughout the country that so many physicists of competence and determination like Dr. Potter, have agreed to serve as regional counselors in this concerted effort by the physics community," Hutchisson declared.

A Blood Donor For Sick Dogs

Sam, a 5-year-old brown and white dog, makes his home at the Bryan Animal Hospital, where he is employed full time as a blood donor for other needy dogs.
 Sam's employment as a blood donor began when he was brought to the hospital for the sole purpose of being put to sleep. Since he was a very large and healthy dog with a mild temperament it was decided that he would be used as a donor for other dogs.
 Sam supplies about a pint of blood per month to the hospital and in return is furnished with the suite of the kennel, that being the first cage at the head of the row. He is fed a diet that is very high in vitamins and proteins, bathed and dipped regularly and is rewarded daily for his services with a Pet Tab. This is a blood building vitamin in tablet form.
 You might say that Sam lives the "life of Riley" at the hospital as he is fed and cared for in the best way possible and all that is asked in return is a pint of blood per month so that some other fellow dog might enjoy life.
 Henry Aaron of the Milwaukee Braves led National League hitters with a .328 mark in 1956 and again with .355 in 1959.

The Church . . . For a Fuller Life . . . For You . . .

CALENDAR OF CHURCH SERVICES

| | | |
|------------------------------------------------------------------------------------------------------------------------------------------------------------------------------|----------------------------------------------------------------------------------------------------------------------------------------------------------------------------------------------------------|------------------------------------------------------------------------------------------------------------------------------------------------------------------|
| ST. MARY'S CATHOLIC CHAPEL 7:30 & 9:00 A.M.—Sunday Masses | FAITH CHURCH UNITED CHURCH OF CHRIST 9:15 A.M.—Sunday School 10:30 A.M.—Morning Worship 7:30 P.M.—Evening Service | COLLEGE HEIGHTS ASSEMBLY OF GOD 9:45 A.M.—Sunday School 11:00 A.M.—Morning Worship 6:30 P.M.—Young People's Service 7:30 P.M.—Evening Worship |
| A&M CHRISTIAN CHURCH 8:30 A.M.—Coffee Time 9:45 A.M.—Sunday School 11:30 A.M.—Morning Services | CHURCH OF THE NAZARENE 10:00 A.M.—Sunday School 11:00 A.M.—Morning Worship 6:30 P.M.—Young People's Service 7:30 P.M.—Evening Service | A&M METHODIST CHURCH 9:45 A.M.—Sunday School 10:30 A.M.—Morning Worship 5:30 & 8:00 P.M.—MYF Meetings 7:00 P.M.—Evening Worship |
| BETHEL LUTHERAN CHURCH (Missouri Synod) 8:15 A.M.—Morning Worship 9:30 A.M.—Church School 9:45 A.M.—Morning Services | ST. THOMAS EPISCOPAL CHURCH 8:00 A.M.—Holy Communion 9:15 A.M.—Family Service 11:00 A.M.—Sermon 7:00 P.M.—Evening Prayer | OUR SAVIOUR'S LUTHERAN CHURCH 8:15 & 10:45 A.M.—The Church at Worship 9:30 A.M.—Bible Classes For All Holy Communion—First Sunday Each Month |
| UNITARIAN FELLOWSHIP 4:00-5:30 P.M.—Friday School, YMCA 8:00 P.M.—First four Sundays of each month—Fellowship Meeting. Call VI 6-3883 for further information. | CHRISTIAN SCIENCE SOCIETY 9:30 a.m.—Sunday School 11:00 a.m.—Sunday Service 8:00 P.M.—Wed. Evening Service 8:00-4:00 p. m. Tuesdays—Reading Room 7:00-8:00 P.M.—Wed., Reading Room | A&M PRESBYTERIAN CHURCH 9:45 A.M.—Church School 11:00 A.M.—Morning Worship |
| CHURCH OF JESUS CHRIST OF LATTER DAY SAINTS 28th East and Coulter, Bryan 8:30 A.M.—Priesthood Meeting 9:00 A.M.—Sunday School 8:30 P.M.—Sacrament Meeting | A&M CHURCH OF CHRIST 9:45 A.M.—Bible Classes 10:45 A.M.—Morning Worship 6:15 P.M.—Bible Class 7:15 P.M.—Evening Service | FIRST BAPTIST CHURCH 9:40 A.M.—Church School 11:00 A.M.—Worship 6:15 P.M.—Training Union 7:15 P.M.—Worship |



Hillier Funeral Home
 BRYAN, TEXAS
 502 West 26th St.
 PHONE TA 2-1572

Campus and Circle Theatres
 College Station

College Station's Own Banking Service
College Station State Bank
 NORTH GATE

Central Texas Hardware Co.
 BRYAN
 • HARDWARE
 • CHINAWARE
 • CRYSTAL
 • GIFTS

STUDENT PUBLICATIONS



ICE CREAM
Lilly
 "A Nutritious Food"

Navy Lady Will Get Sea Duty

By WARREN LERUDE, Associated Press
 SAN DIEGO, Calif. — Pretty Charlene Suneson joined the Navy for the usual reason: to see the world.
 "I didn't think I wouldn't be allowed to go to sea. The Navy was the first place I met any restriction because I was a woman. At home (in Chicago) and at the University of Chicago, I never was told I couldn't do some kinds of work because I was a woman."
 Now, seven years later, Charlene finds she was right all along. At 27 she is going to sea, the Navy's first woman line officer assigned to serve aboard a ship.
 There have been nurses and other staff specialists assigned to sea duty, but Lt. Suneson will be the first to go aboard as regular Navy officer.
 It's part of a Navy experiment — to ease the officer shortage and to learn what shipboard jobs women can fill as well as men.
 She'll be going to sea early next year, and probably will remain on ship for 18 months. The ship, incidentally, is the USS Mann.
 Asked about shipboard romances, petite, dark-haired and dark-eyed Charlene says: "It's better to stay away from that subject. 'It's not likely that anything would happen.'
 What about moonlit nights on the high seas? "It's not that type of cruise."
 Aboard ship she'll have special accommodations set aside for her, nurses and other female personnel. "I don't know who is responsible for my actually being assigned to a ship," she says. "I've requested sea duty before and suddenly it came through."
 Now she's looking forward to visiting Far Eastern ports and buying silks in Japan.
 She has been doing personnel work at the San Diego base, and thinks her seagoing duties probably will be in personnel work too. "But I could be assigned to nearly anything."



Those stirring words of the Twenty-Third Psalm
 He maketh me to lie down in green pastures . . . He leadeth me beside the still waters . . . He restoreth my soul

The Church is the greatest factor on earth for the building of character and good citizenship. It is a storehouse of spiritual values. Without a strong Church, neither democracy nor civilization can survive. There are four sound reasons why every person should attend services regularly and support the Church. They are: (1) For his own sake, (2) For his children's sake, (3) For the sake of his community and nation, (4) For the sake of the Church itself, which needs his moral and material support. Plan to go to church regularly and read your Bible daily.

| Day | Book | Chap. | Verses |
|-----------|-------------|-------|--------|
| Sunday | Psalms | 23 | 1-6 |
| Monday | Acts | 8 | 30-38 |
| Tuesday | Genesis | 9 | 8-17 |
| Wednesday | I Peter | 5 | 4-11 |
| Thursday | Deuteronomy | 31 | 6-8 |
| Friday | Isaiah | 26 | 1-4 |
| Saturday | Romans | 14 | 16-19 |

THE CHURCH FOR ALL
 ALL FOR THE CHURCH
 Copyright 1961, Keister Adv. Service, Inc., Strasburg, Va.

| | | |
|-----------------------------------------------------|-------------------------------------------------------|------------------------------------------------------------------------------------|
| The Exchange Store "Serving Texas Aggies" | Bryan Building & Loan Association BRYAN | City National Bank Member FEDERAL DEPOSIT INSURANCE CORPORATION Bryan |
|-----------------------------------------------------|-------------------------------------------------------|------------------------------------------------------------------------------------|

we help Mother serve
BETTER MEALS

| | |
|------------------------------------------------------------------------------|----------------------------------------------------------------------------------------|
| -GROCERIES- | -FROZEN FOODS- |
| No. 2 1/2 Cans—Libbys PEACHES 3 Cans 79c | 10-Oz.—Golden Brown Breaded Shrimp Pkg. 39c |
| 303 Cans—Libbys Fruit Cocktail 4 Cans 85c | 10-Oz.—Stillwells Sliced Strawberries 3 Pkgs. 59c |
| 46-Oz. Cans—Libbys Tomato Juice Can 29c | 10-Oz. Pkgs. Chopped Broccoli, Peas & Carrots, Green Peas 3 For 59c |
| 303 Cans—Libbys Garden Sweet Peas 2 Cans 39c | 6-Oz. Cans—Minute Maid, Pink LEMONADE Can 10c |
| CRISCO 3-lb. Can 79c | 6-Oz. Cans—Sunshine State Orange Juice 5 Cans 99c |
| 303 Cans—Oregon Trail, Blue Lake Whole Green Beans 2 Cans 49c | B-B Bluebell—Supreme Ice Cream 1/2 Gal. Ctn. 89c |
| 303 Cans—Sunshine Turnip Greens & Turnips 2 Cans 29c | -MARKET- PEN FED BABY BEEF CUTS |
| 4-Oz. Cans—Rigoes Ground Black Pepper Can 33c | Round Steak 1 Lb. |
| 18-Oz. Jars—Krafts Grape Jelly Jar 29c | Loin Steak 79c |
| Qt. Jars—Krafts MAYONNAISE Jar 53c | T-Bone Steak 79c |
| 303 Cans—Uncle Williams Cut Green Beans 2 Cans 29c | Real Calves Liver 1-lb. 49c |
| Bath Size—Lux Toilet Soap 4 Cakes 43c | Deckers—Tall Korn Sliced Bacon 1-lb. 57c |
| Regular Size—Palmolive Toilet Soap 4 Cakes 29c | Deckers—Iowana Brand WEINERS 1-lb. 45c |
| Folgers COFFEE 1-lb. Can 65c | Krafts Velveeta Cheese 2-lb. Ctn. 79c |
| Folgers—Instant COFFEE 6-Oz. Jar 69c | -PRODUCE- |
| | Large Calif. Lettuce 2 Hds. 25c |
| | Green Cabbage 1-lb. 5c |
| | Russet Potatoes 10 lbs. 39c |
| | Home Grown Okra 2 lbs. 25c |

SPECIALS GOOD THURSDAY AFTERNOON, FRIDAY, AND SATURDAY, AUGUST 17 - 18 - 19
CHARLIE'S FOOD MARKET
 NORTH GATE —WE DELIVER— COLLEGE STATION