

Church Slates For Weekend Announced

The following is a schedule of Church services in the Bryan-College Station area this weekend:

First Baptist Church
Sunday school will be held at 9:30 a.m., morning worship at 10:45 a.m. and carol and chapel choirs at 4:45 p.m. The subject of the sermon will be "Existing or Becoming." The training union will meet at 6:10 p.m., with the evening worship service at 7:20 p.m. The subject of the sermon will be "God Possesses Basic Intelligence."

A&M Presbyterian Church
An Aggie Welcome Coffee will be held at 9:30 a.m. and Sunday School at 9:45 a.m. The morning worship service will be held at 11:00 a.m., with junior choir practice at 4:00 p.m. and leagues at 5:00 p.m. Subject of this week's sermon will be "The Atmosphere We Create."

St. Thomas' Chapel
Holy Communion will be held at 8:00 a.m., morning prayer and sermon at 9:15 p.m. and church school at 9:45 a.m. The Young People's Service League will meet at 6:00 p.m. and evening prayer will be at 7:00 p.m.

Article Describes Different Type Digital Computers

Different types of digital computers are described and compared by Dr. B. C. Moore of the A&M Data Processing Center in an article titled, "Computers and Their Applications," that appeared in the September issue of the Journal of the American Oil Chemists' Society.

Reprints of the article are available at the Texas Engineering Experiment Station.

MISTAKE NEARLY FATAL

Sentimental Gesture Leads To Monumental Correction

By The Associated Press
NEW YORK—It was a sentimental gesture. Slim, dark-haired Norma Pugh came to bid a last goodbye to her friend, Mary Hawthorne. Mary was one of four American Airlines stewardesses involved in a traffic accident Monday in California. Their taxicab and another hit head-on near the San Francisco Airport. One of the four girls was killed. Her body was identified as that of Miss Hawthorne, 26, a tall blonde from New York, and shipped back east in a sealed coffin. Her funeral was scheduled for Thursday.

Consolidated Parents Club Treats Board

The A&M Consolidated Mothers and Dads Club will have as their special guests the Consolidated School Board when it meets Tuesday. The meeting is scheduled for 7:30 p.m. in the High School Auditorium, A. F. "Tex" Isbell announces.

The purpose of this meeting is to acquaint the parents with members of the School Board and question them on long-range programs for the schools. "We believe that many more people would take an active interest in the schools and school problems," Isbell said, "if they understood the workings of the School Board better and were acquainted with its members."

The program will consist of an introduction of the Board and brief remarks by spokesmen for it. Then a general questioning and answer period will be held.

"I knew it would have been my daughter's wish to keep the coffin sealed," explained Mary's mother, Elsie Schnell.

To Pay Respects
Wednesday night, Miss Pugh, herself an American Airlines stewardess, went to a Bronx funeral home to pay her last respects to Mary Hawthorne. With her was another friend of Mary's, Robert Evans, an American Airlines flight engineer.

Miss Pugh brought with her a little gold ring with a pearl in it. Some forgotten boy friend in Miss Hawthorne's past had given it to her and she treasured it highly. She had not been wearing it in California because the nail on her ring finger was chipped and she did not wish to call attention to the minor disfigurement. Miss Pugh explained: "Girls do silly things. I'm very fond of this ring on my finger and I would have appreciated it if some one had done the same thing for me under similar circumstances."

"Bob Evans asked the man at the funeral home to open the coffin because he wanted to put the ring on Mary's finger. It was a sentimental gesture."

Mistake Found
"The man opened the coffin for him. No one in the family had asked to have the coffin opened. "But when the lid was pushed back, Evans said, 'Oh my God! That's not Mary!'"

Miss Pugh agreed with him. Both recognized the girls in the coffin as Joan Frost, 26, and red-haired, from Philadelphia, one of the stewardesses involved in the accident with Miss Hawthorne.

The four stewardesses in the California accident all were in uniform at the time. Miss Hawthorne had been identified by papers and personal belongings on the scene.

The girl believed to be Joan Frost was badly injured and had been in a coma since the accident. Her face was bruised and swollen and swathed mummy-like in bandages.

At Peninsula Hospital in Burlingame an official said: "The identification of Joan Frost was never questioned until last night when the coroner's office called. Thomas Frost, Joan Frost's father, has been here to see the patient, but of course, with the bandages, it's impossible to see her face."

Thursday, American Airlines confirmed the identity of the girl in the coffin through the fingerprint file it keeps on its stewardesses. And shortly thereafter, Mary Hawthorne came out of her coma in the California hospital and was able to identify herself.

Architectural Research Findings Aired

Architectural research findings of the college suggesting design of houses and placement on lots to gain best advantage of breeze and shading in summer and sun in winter are described in a reprint of an article titled, "A Case for South Living" which appeared in a recent issue of Landscape Architecture.

Copies are available from the Texas Engineering Experiment Station.

The article suggests breaking tradition in land subdivision by creating the most desirable, comfortable, livable and attractive space for the money and leaving street layout as a conforming later step in development.

THE BATTALION

Friday, November 11, 1960

College Station, Texas

Page 3

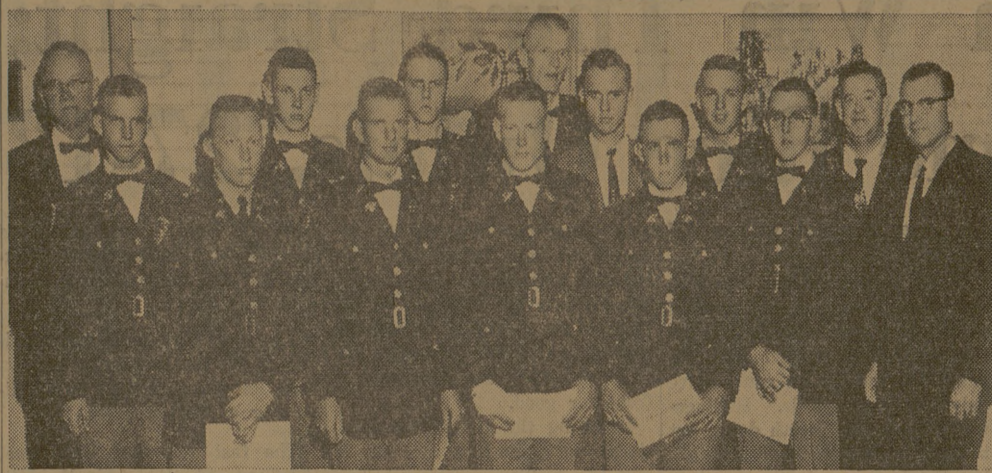

Scholarship Winners

Ten freshmen and one sophomore at The Agricultural and Mechanical College of Texas were presented Sears-Roebuck scholarships at a banquet this week. Pictured left to right are Dr. G. M. Watkins, Director of Agricultural Instructor; scholarship winners Arthur Fischer of Cuero; James Taylor of Weatherford; Joe Truett of Jasper; Danny Stewart of Sterling City; Edwin Bowers of Lufkin; John Fielder of Grapevine; Kenneth Radde of Meridian; Jimmy Alston of Temple; Dave Beerwinkle of Temple; James A. Dotson of Hearne; Teddy Gentry of Wellington; John T. Brayton, local Sears Manager; and Dr. R. E. Patterson, Dean of Agriculture.

Four A&M Grads Complete Artillery Training School

Four A&M graduates, all presently Army second lieutenants, completed the 12-week field artillery officer basic course Nov. 2 at The Artillery and Missile School in Fort Sill, Okla.

They are 2nd Lt. Robert W. Whelan, 2nd Lt. John W. Welch, 2nd Lt. Tommy F. Brooks and 2nd Lt. William W. Waggoner, all members of the Class of '60.

Lt. Whelan is the son of Mr. and Mrs. Joseph Whelan of Kerrville, Lt. Welch is the son of Alvin O. Welch of Paris, Lt. Brooks is the son of Mr. and Mrs. Thomas E. Brooks of Wichita Falls and Lt. Waggoner is the son of Mr. and Mrs. Toby Waggoner of Plainview.

The Church .. For a Fuller Life .. For You ..

CALENDAR OF CHURCH SERVICES

| | | |
|--|--|---|
| ST. MARY'S CATHOLIC CHAPEL 7:30, 9:00 & 11:00 A.M.—Sun. Masses 6:30 A.M.—Daily Masses (Mon., Wed., Fri., & Sat.) 5:20 P.M.—Daily Masses (Tuesday & Thursday) 6:30-7:30 P.M.—Confessions Saturday & before all masses 7:20 P.M.—Rosary & Benediction Wed. | FAITH CHURCH UNITED CHURCH OF CHRIST 9:15 A.M.—Sunday School 10:30 A.M.—Morning Worship 7:30 P.M.—Evening Service | COLLEGE HEIGHTS ASSEMBLY OF GOD 9:45 A.M.—Sunday School 11:00 A.M.—Morning Worship 6:30 P.M.—Young People's Service 7:30 P.M.—Evening Worship |
| A&M CHRISTIAN CHURCH 8:30 A.M.—Coffee Time 9:45 A.M.—Sunday School 11:00 A.M.—Morning Services | CHURCH OF THE NAZARENE 10:00 A.M.—Sunday School 11:30 A.M.—Morning Worship 6:30 P.M.—Young People's Service 7:30 P.M.—Evening Service | A&M METHODIST CHURCH 9:45 A.M.—Sunday School 10:55 A.M.—Morning Worship 5:30 & 6:00 P.M.—MYF Meetings 7:00 P.M.—Evening Worship |
| BETHEL LUTHERAN CHURCH (Missouri Synod) 8:15 A.M.—Morning Worship 9:30 A.M.—Church School 10:45 A.M.—Morning Worship | ST. THOMAS EPISCOPAL CHURCH 8:00 A.M.—Holy Communion 9:15 A.M.—Family Service 11:30 A.M.—Sermon 7:00 P.M.—Evening Prayer | OUR SAVIOUR'S LUTHERAN CHURCH 8:15 & 10:45 A.M.—The Church at Worship 9:30 A.M.—The Church at Study with Special Bible Discussion Classes for Aggies Holy Communion—First Sunday Each Month |
| UNITARIAN FELLOWSHIP 4:00-5:30 P.M.—Friday School, YMCA 8:00 P.M.—First Four Sundays of each month—Fellowship Meeting, Call VI 6-5888 for further information. | CHRISTIAN SCIENCE SOCIETY 9:30 a.m.—Sunday School 11:00 a.m.—Sunday Service 8:00 P.M.—Wed. Evening Service 10:00-11:00 P.M.—Tuesday—Reading Room 7:00-8:00 P.M.—Wed., Reading Room | A&M PRESBYTERIAN CHURCH 9:45 A.M.—Church School 11:00 A.M.—Morning Worship |
| CHURCH OF JESUS CHRIST OF LATTER DAY SAINTS 26th East and Coulter, Bryan 8:30 A.M.—Priesthood Meeting 10:00 A.M.—Sunday School 6:30 P.M.—Sacrament Meeting | A&M CHURCH OF CHRIST 9:45 A.M.—Bible Classes 10:45 A.M.—Morning Worship 6:15 P.M.—Bible Class 7:15 P.M.—Evening Service | FIRST BAPTIST CHURCH 9:40 A.M.—Church School 11:00 A.M.—Worship 6:15 P.M.—Training Union 7:15 P.M.—Worship |



Hillier Funeral Home
BRYAN, TEXAS
502 West 26th St.
PHONE TA 2-1572



Extra Fresh Dairy Products Milk-Ice Cream TA 2-3763

Find the strength for your life...

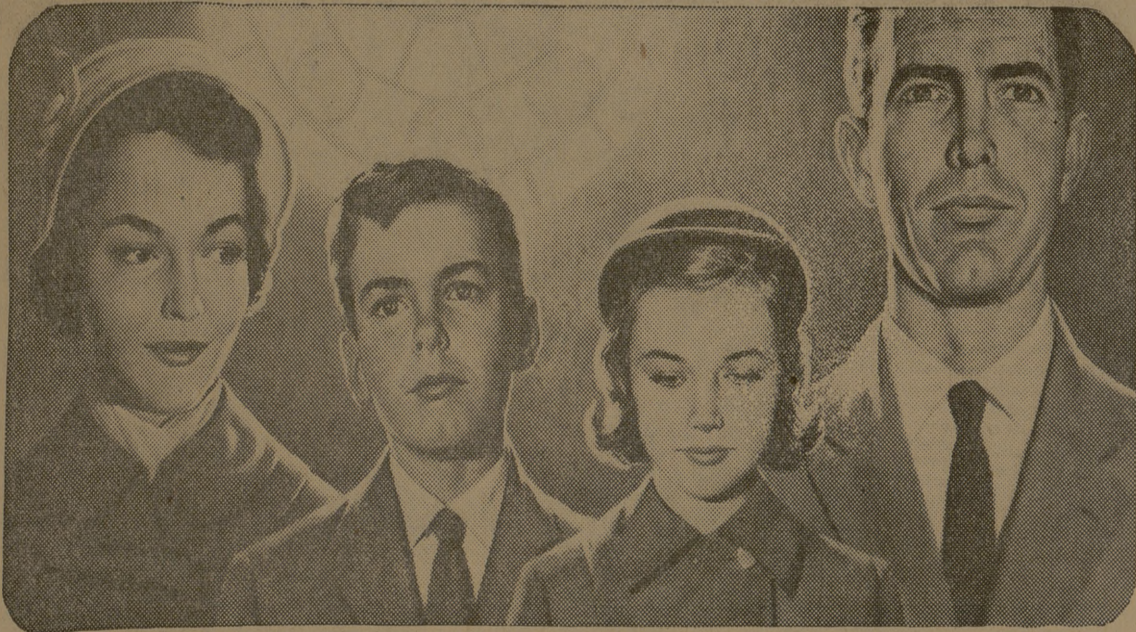

Help is only a prayer away

WORSHIP TOGETHER THIS WEEK

Somewhere in your town a man you may have never seen waits hopefully for you.

He is a minister. A priest. A rabbi. A man used to speaking out... making decisions... taking action for himself, for his congregation and his community.

But where you're concerned, he can only wait and hope you will come.

He holds something in trust for you—the powerful, crucial first introduction to Faith. And he is anxious to pass it on.

The strength and confidence of Faith can mean many things to many men... and to the families who count on them,

So together with your family start to find that Faith this week.



RELIGION IN AMERICAN LIFE, INC.

The Battalion

the BOOK for EVERYONE

WORLDWIDE BIBLE READING
AMERICAN BIBLE SOCIETY

AMERICAN BIBLE SOCIETY
WORLD-WIDE BIBLE READING PROGRAM
1960

| NOVEMBER | |
|-----------------|--------------------------|
| 24 Thanksgiving | Psalm... 23-1-5 |
| 25 | Psalm... 46-1-11 |
| 26 | Ezekiel... 6-1-24 |
| 27 Sunday | Proverbs... 8-1-30 |
| 28 | Deuteronomy... 5-1-21 |
| 29 | Isaiah... 38-1-19 |
| 30 | Isaiah... 40-1-31 |
| DECEMBER | |
| 1 | Isaiah... 58-1-13 |
| 2 | Jeremiah 21-1-9, 22-3-4 |
| 3 | Romans... 8-1-39 |
| 4 Sunday | Luke... 1-15-20 |
| 5 | Matthew... 6-1-18 |
| 6 | Matthew... 5-17-48 |
| 7 | Romans... 8-1-34 |
| 8 | Matthew... 7-1-29 |
| 9 | Matthew... 4-12-25 |
| 10 | Isaiah... 9-1-7 |
| 11 | Galatians... 4-1-7 |
| 12 | Universal Bible Sunday |
| 13 | Mark... 12-1-31 |
| 14 | John... 3-1-21 |
| 15 | John... 1-1-27 |
| 16 | John... 20-1-31 |
| 17 | Isaiah... 61-1-11 |
| 18 | Luke... 7-15-30 |
| 19 | Matthew... 11-25-29 |
| 20 | Isaiah... 42-1-13 |
| 21 | 1 Corinthians... 13-1-13 |
| 22 | 1 Corinthians... 16-1-28 |
| 23 | 11 Corinthians... 12-3-5 |
| 24 | Philippians... 2-7-21 |
| 25 | 1 John... 2-1-9 |
| 26 | John... 1-1-15 |

American Bible Society
New York 22, N. Y.

Yes, faces are different the world over. But hearts have a common hunger. For Hope... Life... Truth.

Therefore, expressing the fervor of the citizens and churches of this brave, free land, the American Bible Society has sought for 144 years to translate and distribute the Scriptures for every nation and tribe.

Many local congregations, directly or through their denominations, are supporting this vital work. In addition, the suggested readings which appear regularly in these advertisements are provided by the American Bible Society, and reach you as another contribution of American citizens and churches to this important cause.

You see, worldwide Bible reading is the simple, practical expression of one of our fundamental convictions: *The Bible IS the Book for Everyone.*

Tonight—at the dinner table or in a quiet moment—millions of American homes will put that conviction into earnest, reverent, daily practice! Will yours?

THE CHURCH FOR ALL... ALL FOR THE CHURCH

The Church is the greatest factor on earth for the building of character and good citizenship. It is a storehouse of spiritual values. Without a strong Church, neither democracy nor civilization can survive. There are four sound reasons why every person should attend services regularly and support the Church. They are: (1) For his own sake. (2) For his children's sake. (3) For the sake of his community and nation. (4) For the sake of the Church itself, which needs his moral and material support. Plan to go to church regularly and read your Bible daily.

| Day | Book | Chapter | Verses |
|-----------|----------------|---------|---------|
| Sunday | Luke | 4 | 16-20 |
| Monday | Psalm | 24 | 5-9 |
| Tuesday | II Timothy | 3 | 14-17 |
| Wednesday | Romans | 9 | 27-33 |
| Thursday | Psalm | 119 | 105-108 |
| Friday | I Timothy | 4 | 13-15 |
| Saturday | II Corinthians | 4 | 14-16 |

| | | | |
|---|---|---|--|
| The Exchange Store "Serving Texas Aggies" | Bryan Building & Loan Association BRYAN | City National Bank Member FEDERAL DEPOSIT INSURANCE CORPORATION Bryan | Lilly ICE CREAM "A Nutritious Food" |
|---|---|---|--|