

## PROTECTIVE FOODS

(Continued from Page 1)

food," the scientist said. "The very high level of calcium in the diet of laying hens and the fact that almost all strontium-90 passed on to the egg will be in the shell, guarantees that eggs, as we eat them, will be low in fallout radioactivity."

The conference is held each year to keep agricultural scientists, livestockmen and feed and drug manufacturers abreast of the complex and ever-changing field of animal nutrition.

### Meet Sponsors

Sponsors are the A&M School of Agriculture, Texas Agricultural Experiment Station, Texas Agricultural Extension Service and the Texas Feed Control Service in cooperation with the Texas Feed Manufacturers' Assn. of Fort Worth.

Another main speaker, Dr. W. Brady Anthony of the Auburn University Department of Animal Husbandry, said a good goal in raising quality beef is to use systems to produce slaughter cattle that will finish at Good to Choice grades at around 1,000 pounds live weight at 18 months of age.

He said feed for the brood cow herd must be low cost roughage materials. Small grain-clover pastures are useful in creeping calves while nursing their dams.

Opportunity for further improvement in systems for growing young cattle is most promising with harvested and processed feeds, but is limited with grazing corps.

He said an economical and satisfactory dry lot finishing ration, in per cent, is as follows: Ground snapped corn, 49; cottonseed meal,

10; cane molasses, 10; ground grass or other comparable roughage, 30, and salt, one. Stilbosal Premix, at 0.8 pounds a ton, is currently used.

### Mixture Full Fed

The mixture is full fed from the first day in the feedlot, Anthony said.

Dr. Elton L. Johnson of the University of Minnesota discussed "Feeding Programs for Turkeys."

He said studies in Minnesota have shown that there is a slight advantage in growth rate and feed conversion over a period of several years by the use of prestarter feed during the first three weeks of a turkey brooder program.

Maximum growth and feed conversion, however, is not always the most economical method of producing turkeys, he said. Relationship of costs per pound of feed and returns per pound of turkey must be considered in whether the more expensive formulation of a prestarter is justified.

Although crumble feed during the brooder period showed advantage to improve growth, the combination program of a prestarter and starter was more efficient in feed conversion.

During the range period, the types of programs tried in Minnesota were complete feed in mash form, complete feed in crumble or pellet form, free-choice of mash and grain, and restricted mash feeding.

Johnson said the heaviest turkeys were usually produced on pellet or crumble feed.

The female reproductive tract in swine is sensitive to many influences, but the one most likely to affect the majority of gilts and sows is feeding, according to Dr. R. H. Grummer of the University of Wisconsin.

Discussing "Feeding for Greater Reproduction Performance in Swine," the speaker said inheritance, on the average, has a relatively mild effect on litter size, accounting for only about 15 per cent of the variation in number of pigs farrowed. But environment is responsible for the remaining 85 per cent.

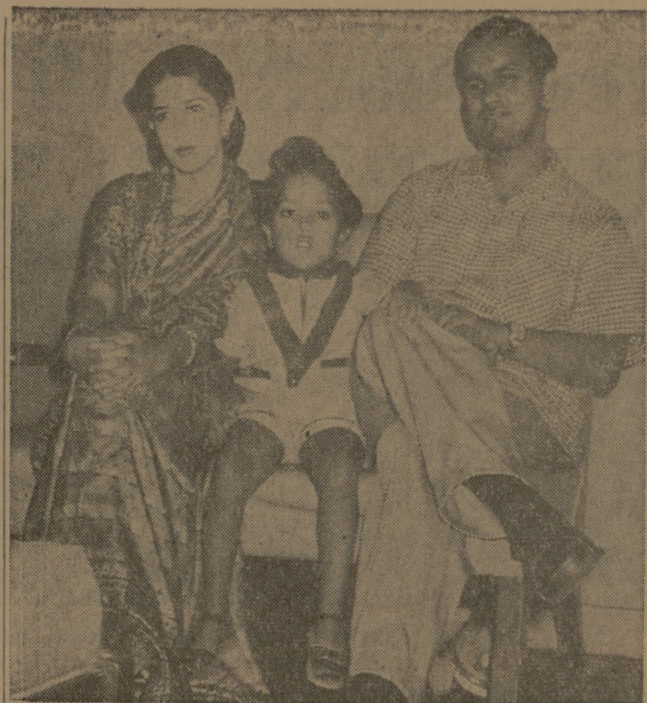

The Banerjees  
... Home Away From Home

## RV JUNIORS

(Continued from Page 1)

Thomas Charles, Pettit, Dean Kyle, Peyton, Mark Travis Jr., Piccolo, Sam, Pixley, Timothy Allen, Powell, Thomas Walker, Pritchard, Allan Neal,

Ralph, Thomas Henry Jr., Reed, James Laurence, Reeves, Timon James, Richardson, Everett Bruce Jr., Riente, John Anthony, Rodriguez, Roque Carlos Jr., Seale, Stephen Wiley Jr., Sellman, Wayne Steven, Sharp, Wayne Winston, Sides, Joe Earl, Sims, Thomas Lee, Slaughter, John Ter-Richard Carroll, Smith, Ronald

rell, Smith, Harold Wayne, Smith, Vick, Spencer, David Stanley, Stencil, Brian Murphy, Stevens, Rudolph Harroll Jr., Strole, Malcolm Bernard,

Timme, Robert William, Toole, Irvin Jr., Trail, Benard Doss, Underwood, Gary Neal, Waddell, John Steven Jr., Walker, Roger Jeffrey, Warlick, Charles Edgar Jr., Weisinger, William Samuel Jr., Withers, Richard Ercelray Jr., Wright, Robert Kincaid Jr.

## DR. BROWN

(Continued from Page 1)

silver belt buckles. In addition to the buckles, entry fees will be divided among the first three or four place winners in each event.

### Judges

Judges for the rodeo will be Ken Dorris and A. G. Ollre. Timers are Maj. C. B. Wells and Dr. H. E. Redman.

Rodeo announcer will be David Buckwald.

Outstanding contestants entered in the rodeo include Kenneth Beasley and Lynn Turner, All-Around Cowboys in 1959 and Rodney Butler, bareback bronc riding champ.

Others include Phillip Cox, outstanding bull and bareback bronc rider and Joe Neff, president of the Rodeo Club.

Ducats for the event will be available at the gate each night. Tickets will cost 75 cents for adults and 50 cents for students.

The Aggie Rodeo drew a record crowd last year, with interest shown by local and distant fans.

## THE BATTALION

Thursday, October 6, 1960

College Station, Texas

Page 3

# Indian Couple Finds Home Over 12,000 Miles Away From A&M

By TOMMY HOLBEIN  
Battalion Feature Editor

For many Aggies, home seems a long way off, but for Sushanta Kumar Banerjee, his wife, Sumitra, and small son, Sumanta, of A-12-B College View, home is over 12,000 miles away in Patna, India.

Banerjee is working on his Ph.D. degree from A&M in agronomy, having received his M.S. from the college in 1956. He first graduated from the University of Patna with a degree in agriculture in 1948, and worked in the field of agriculture for the provincial state government in his state.

"It was through my introduction to Jack Gray, who was working for A&M in India, that I first became interested in studying here. In 1955, I was fortunate enough to come to the United States to study; it was a year apart from my family, but the advantages I gained here were conducive to my being able to return for a Ph.D., and bring my family along," said Banerjee.

### Only 4,000 Miles Away

Banerjee has figured that although he must travel 12,000 miles to school and back home, he is in reality only 4,000 miles from his native land.

"Where I stand right now is a location directly opposite the portion of the Earth where India lies, and if I were to drill a hole through the earth, I would probably hit India," said Banerjee.

Concerning his preliminary education, Banerjee said his school classes through high school were taught in his native language, Bengali, which stems from the adjoining province of Bengal, although English was required to be taught in the school.

"Until very recently, English

was the only language spoken in years, we have acquired our independence and the native language is being used now, in the schools," the Indian schools, but in recent

## "BIG BONUS STAMPS CAPTURE BRYAN"

SPECIALS GOOD IN BRYAN ONLY OCTOBER 6, 7, 8



Snowdrift

**SHORTENING** 3 Lb. Can 59c

Freestone

**PEACHES** Elna No. 2 1/2 Can 19c

Food Club

**FLOUR** 5 Lb. Bag 29c

Dole

**COCA COLA** 12 Btl. Ctn. 45c

Top Frost Sliced

**STRAWBERRIES** 10-Oz. Pkg. 19c

**GRAPE JUICE** Top Frost 6 oz. can 6 for 1.00

**BABY LIMAS** Top Frost 10 oz. pkg 6 for 1.00

## VEAL SHOULDER or CROWN ROAST LB. 33c

Veal Sq. Cut **SHOULDER CHOPS** Lb. 49c

**VEAL BRISKET** Lb. 27c

**ARMOUR'S STAR FRANKS** 12 oz. pkg. 35c

Central American Golden Ripe

## BANANAS

LB.

9c

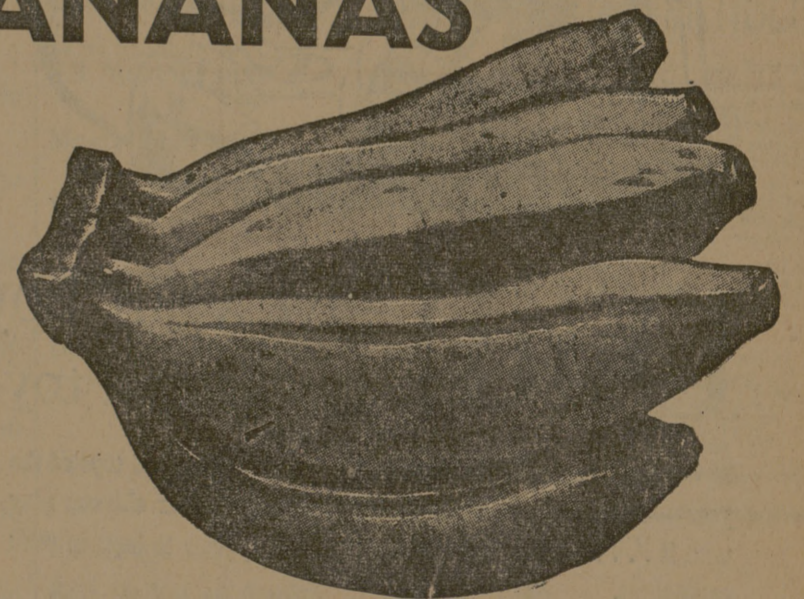

American Mild **CHEDDAR CHEESE** Lb. 67c

Chef Roberto **PIZZA PIES** 10 oz. pkg. 39c

WHEN THE BEST PICTURES PLAY  
**SKYWAY DRIVE-IN THEATRE**  
CHILDREN UNDER 12 YEARS - FREE

THURSDAY AND FRIDAY  
**"COMANCHE STATION"**

with Randolph Scott  
Plus  
**"FIVE BRANDED WOMEN"**  
with Van Heflin

**Gulton Hall**  
THEATRE

FRIDAY

TONY CURTIS  
DEAN MARTIN  
JANET LEIGH  
**"Who was that Lady?"**  
AN ANAKOR GEORGE SONEY PRODUCTION  
A COLUMBIA PICTURE

SATURDAY  
DOUBLE FEATURE  
**"MRS. ROBERTS"**  
and  
**"HIGH AND THE MIGHTY"**

SUNDAY

1960's  
Big  
Bright  
romantic  
delight!  
James Garner  
Natalie Wood  
in  
**Cash McCall**  
For WARNER BROS. TECHNICOLOUR  
Screenplay by LEONARD COFFEE and MARION HARGREAVE  
Produced by HEINRY BLANK - Directed by JOSEPH PUNY

**PALACE**  
Bryan 2-8879

TODAY THRU SATURDAY  
Gregory Peck  
&  
Jennifer Jones  
In

**"DUEL IN THE SUN"**

Saturday Nite Prev. 11 p. m.

DRAMA OF A FORBIDDEN LOVE!  
M-G-M  
AVA GARDNER - DIRK BOGARDE  
A TITANUS-SPECTATOR PRODUCTION  
**THE ANGEL WORE RED**  
Starring JOSEPH COTTEN  
VITTORIO DE SICA

**QUEEN**

Fiesta Nite Tonight  
Sarita Montiel  
In

**"EL ULTIMO CUPLE"**

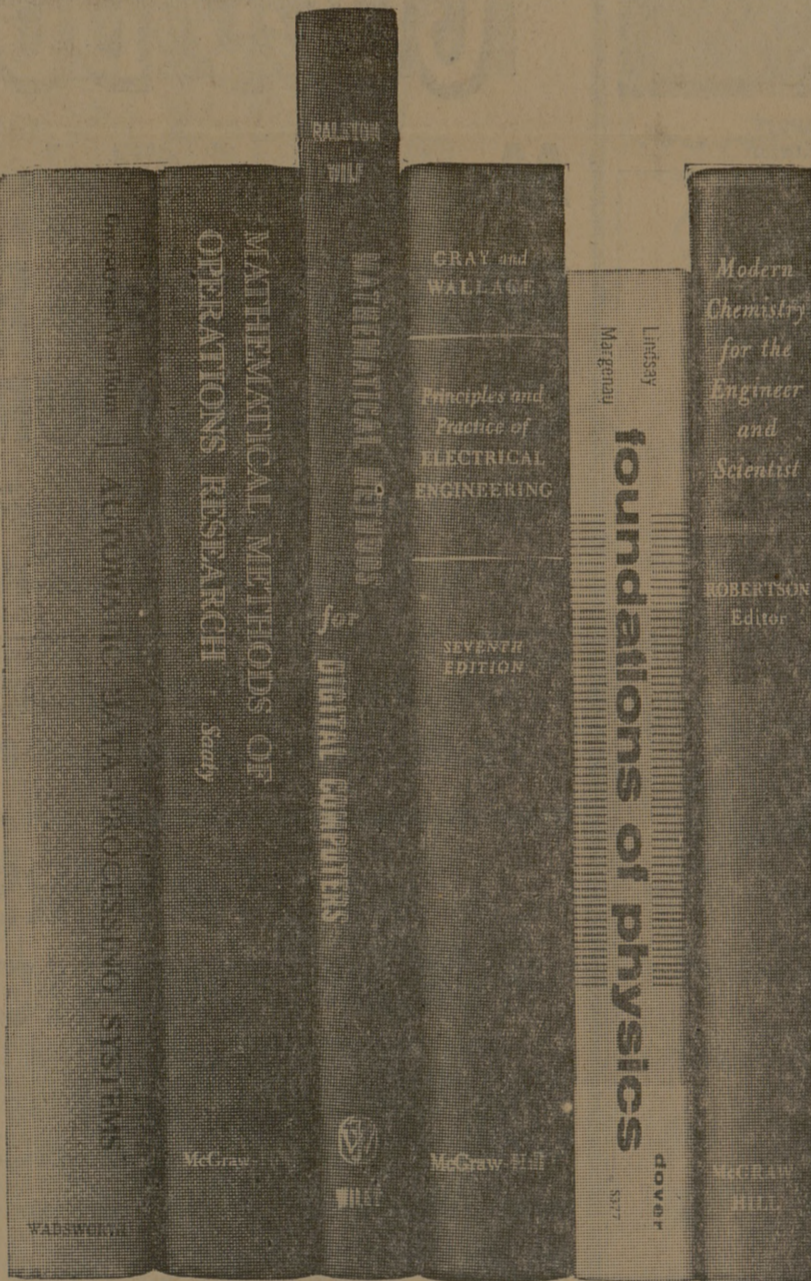

SYSTEMS ENGINEERING CAN START HERE... OR HERE... OR HERE... OR HERE... OR HERE... OR HERE

If you are completing studies in engineering, economics, math, science or business, have maintained high averages and are interested in a rewarding professional career leading to management, IBM Systems Engineering may be just the career for you.

What does an IBM Systems Engineer do? He studies problems in industry, science, business and government, and then organizes the most modern electronic data processing techniques and machine systems to solve them. He works at the source and with top executives in the organizations concerned.

The problems are fascinating and exciting—and include automation of: process control and manufacturing operations, inventory control document preparation, satellite tracking,

highway planning, weather forecasting, and complete business control systems for utilities, transportation, banking and insurance, to name but a few. New techniques of automatic data processing are making headline news almost daily.

Your present training, combined with one of the most comprehensive training programs conducted by any company, may put you in a position to join this fast-growing new profession with virtually an unlimited future. Openings will exist in all principal U.S. cities. See your Placement Director for additional information about IBM and to arrange for an interview. Or feel free to write or call me:

Mr. J. E. Russell, Branch Manager, IBM Corp.,  
2601 South Main Street, Houston 2, Texas, CA 3-4721

You naturally have a better chance to grow with a growth company  
IBM Will Interview Oct. 19 & 20

