

"Biltrite" Boots and Shoes
 Made By
Economy Shoe Repair and Boot Co.
 Large Stock of Handmade Boots
 Convenient Budget & Lay-Away Plan
 \$55.00 a pair Made To Order
 Please Order Your Boots Now For Future Delivery — Small Payment Will Do.
 Main Office: 509 W. Commerce, San Antonio CA 3-0047

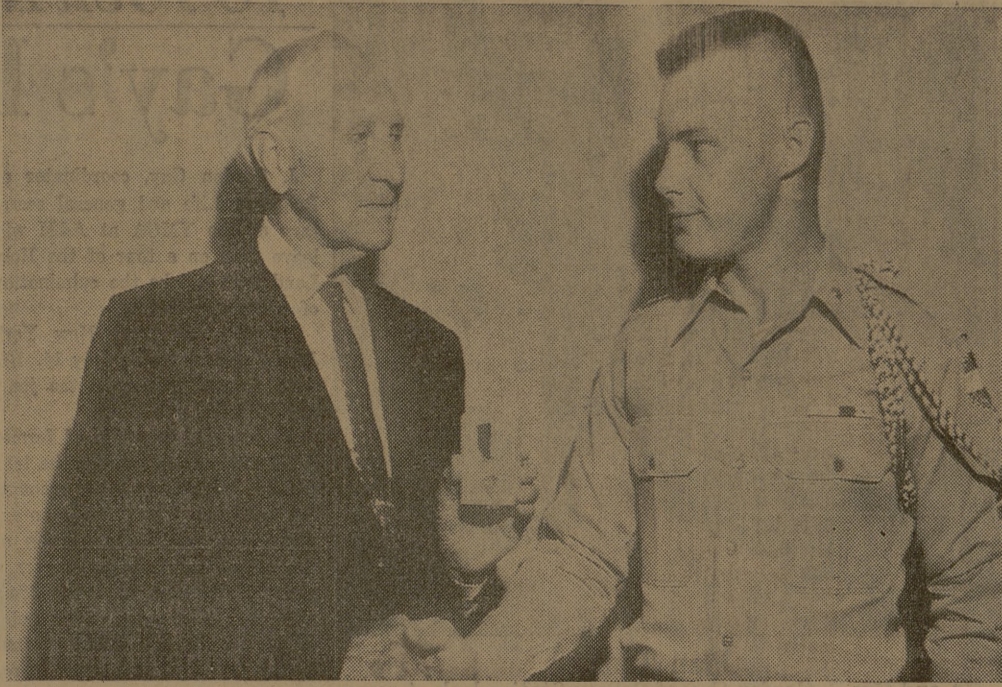

Cochran Named Committee Head

Dr. Robert G. Cochran, head of the Department of Nuclear Engineering, has been appointed chairman of the Subcommittee on Nuclear Reactors of the Committee on Nuclear Science.



Kyle Award Presented

E. J. Kyle, left, of Bryan presents the Dean E. J. Kyle Scholarship for junior agriculture students to Walter Wilms of Columbus, who is majoring in plant and Soil science at A&M. Wilms, an outstanding student who has won many other awards, is the first recipient of the Kyle scholarship. The scholarship was established by Kyle's daughter, Mrs. T. H. Baker Jr. of Memphis, Tenn.; his granddaughter, Mrs. A. J. Thurmond Jr. of Fort Worth, and his grandson, T. H. Baker III of Austin, class of '55. Kyle served as dean of agriculture for 35 years at A&M.

Oceanography - Meteorology Course Slated In Galveston

A short course in Oceanography and Meteorology will be held at A&M's Galveston Marine Laboratories June 6-7-8. The course is under the sponsorship of the National Science Foundation.

The purpose of the course will be to provide school teachers with the necessary background and information for classroom talks on the sciences of the atmosphere and the sea and the ways in which the two are interrelated.

The subject matter will cover the studies of the atmosphere with emphasis on weather factors; of physical, chemical and geological oceanography and of marine biology with special reference to inshore animals which are more easily available for subsequent classroom demonstrations.

The course is open to men and women teachers of scientific subjects in both junior and senior high schools and in junior colleges and also to school science supervisors.

The course will convene at the Galveston Marine Laboratory, Ft. Crockett, Galveston, during the

afternoon of June 5 and disperse on the evening of July 2.

The average day will comprise two or three lectures with the remainder of the time being occupied with supervised laboratory work, field studies, reading assignments and discussion groups. A trip on the ocean going research ship, "Hidalgo" and a visit to the Department of Oceanography and Meteorology at A&M will be arranged.

In addition to instruction by members of the faculty, lectures will be given by visiting scientists.

B. H. Railsback To Open First Meet Session

Bernice H. Railsback, director of elementary education, Levelland public schools and president of the Texas Assn. for Instructional Supervisors, will preside at the opening session of the Texas school conferences to be held here June 13-15.

At the general assembly A. E. Wells, superintendent of Abilene public schools and Maurine Wakefield, Waxahachie public schools, will lead the group singing.

The devotional will be given by the Rev. A. T. Dyal, pastor, First Presbyterian Church, Bay City.

Dr. Frank W. R. Hubert, dean of the College's School of Arts and Sciences, will give the welcome address.

The principal address will be delivered by Forrest E. Conner, superintendent of the St. Paul, Minn., public schools. He is president of the American Assn. of School Administrators.

Group meetings will then be held throughout the sessions of the Texas Assn. of County Superintendents, Texas School Administrators and Texas Assn. for Instructional Supervisors.

Dr. Grady P. Parker, head of the Department of Education and Psychology, is secretary to the conferences and general chairman.



State Farm Saved Texans Money

We aim to insure careful drivers only. Savings here have allowed us to pay dividends to Texas policyholders year after year. Call me.

U. M. Alexander, Jr., 'M
 215 S. Main
 Phone TA 3-3516

State Farm Mutual Automobile Insurance Company
 Home Office - Bloomington, Illinois

Rabid Animals Reported In Area

There have been recent reports of rabid wild animals in the Bryan, College Station area, chiefly among skunks and foxes, according to Edwin H. Cooper, extension wildlife specialist.

Since complete eradication of animals subject to carrying rabies is almost impossible, local residents should be aware of methods which lessen the possibility of contracting the disease, said Cooper.

Contrary to popular belief, rabid animals do not have "running fits" nor "froth at the mouth," he said. A rabid animal is usually characterized by symptoms of paralysis and loss of the usual fear of humans or natural enemies. Children should be cautioned to avoid any wild or domestic animals, including dogs, which appear to be sick or acting strangely, said Cooper.

We BUY BACK BOOKS

THE EXCHANGE STORE
 "Serving Texas Aggies"

Why is the **FORD Dealer's A-1 USED CAR** the best buy in the world

Because **FORD Dealers** have the expert mechanics, equipment and know-how to service used cars before offering them for sale... and because all **A-1 USED CARS** are warranted in writing!



SEE YOUR NEAREST AUTHORIZED LOCAL FORD DEALER FOR A BETTER BUY IN A USED CAR OR TRUCK, BE SURE TO SEE OUR A-1 SELECTIONS

The Church ... For a Fuller Life ... For You ...



Hillier Funeral Home
 BRYAN, TEXAS
 502 West 26th St.
 PHONE TA 2-1572



Sanitary
 Dairy Products
 Milk—Ice Cream
 TA 2-3763

Campus and Circle Theatres

The Exchange Store
 "Serving Texas Aggies"

CALENDAR OF CHURCH SERVICES

A&M CHRISTIAN CHURCH
 8:30 A.M.—Coffee Time
 9:45 A.M.—Sunday School
 11:00 A.M.—Morning Services

FIRST BAPTIST CHURCH
 9:40 A.M.—Church School
 11:00 A.M.—Worship
 6:15 P.M.—Training Union
 7:15 P.M.—Worship

OUR SAVIOUR'S LUTHERAN CHURCH
 9:30 A.M.—Church School
 8:15 & 10:45 A.M.—Morning Worship

FAITH CHURCH UNITED CHURCH OF CHRIST
 9:15 A.M.—Sunday School
 10:30 A.M.—Morning Worship
 7:30 P.M.—Evening Service

A&M PRESBYTERIAN CHURCH
 9:45 A.M.—Church School
 11:00 A.M.—Worship

CHRISTIAN SCIENCE SOCIETY
 9:30 A.M.—Church School
 11:00 A.M.—Morning Worship
 2:00 - 4:00 P.M.—Tuesdays—Reading Room

ST. THOMAS EPISCOPAL CHURCH
 8:00 A.M.—Holy Communion
 9:45 A.M.—Family Service
 11:00 A.M.—Sermon
 7:00 P.M.—Evening Prayer

UNITARIAN FELLOWSHIP
 9:30 A.M.—Church School YMCA
 8:00 P.M. Each Sunday—Fellowship Meeting, YMCA

ST. MARY'S CATHOLIC CHAPEL
 7:30, 9:00 & 11:00 A.M. Sunday Masses
 6:30 A.M.—Mon., Wed., Fri. & Saturday Masses
 5:15 P.M.—Tues. & Thurs. Masses
 6:30-7:30 P.M.—Saturday Confessions
 Confessions before all Masses
 7:30 P.M.—Wednesday Services

CHURCH OF JESUS CHRIST OF LATTER DAY SAINTS
 26th East and Coulter, Bryan
 8:45 A.M.—Priesthood Meeting
 10:00 A.M.—Sunday School
 7:00 P.M.—Sacrament Meeting

CHURCH OF THE NAZARENE
 10:00 A.M.—Sunday School
 11:00 A.M.—Morning Worship
 6:30 P.M.—Young People's Service
 7:30 P.M.—Fellowship Service

COLLEGE HEIGHTS ASSEMBLY OF GOD
 9:45 A.M.—Sunday School
 11:00 A.M.—Morning Worship
 6:30 P.M.—Young People's Service
 7:30 P.M.—Evening Worship

A&M CHURCH OF CHRIST
 9:45 A.M.—Bible Classes
 10:45 A.M.—Morning Worship
 6:15 P.M.—Bible Class
 7:15 P.M.—Evening Service

BETHEL LUTHERAN CHURCH (Missouri Synod)
 8:15 A.M.—Morning Worship
 9:30 A.M.—Church School
 10:45 A.M.—Morning Worship

A&M METHODIST CHURCH
 9:45 A.M.—Sunday School
 10:55 A.M.—Morning Worship
 5:30 & 6:00 P.M.—MYF Meetings
 7:00 P.M.—Evening Worship

College Station's Own Banking Service

College Station State Bank
 NORTH GATE

Central Texas Hardware Co.
 BRYAN

• HARDWARE
 • CHINAWARE
 • CRYSTAL
 • GIFTS

Bryan Communities Since 1909

First State Bank & Trust Co.

Member Federal Deposit Insurance Corporation
 BRYAN

"A Nutritious Food"
 Lilly Ice Cream Co. Bryan
 MELLO CREAM

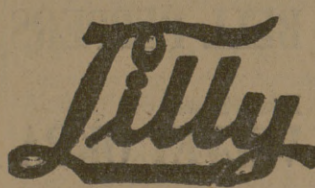

City National Bank
 Member FEDERAL DEPOSIT INSURANCE CORPORATION
 Bryan

Bryan Building & Loan Association
 BRYAN

-GROCERIES-

- Royal Fruit Flavor Gelatin Desert 3 Pkgs. 25c
- 12-Oz. Pkgs.—Nabisco Ritz Crackers Pkg. 29c
- 6-Oz. Jars—Folgers Instant Coffee Jar 89c
- Quart Cans—Monarch Grape Drink 3 Cans 99c
- Quart Jars—Miracle Whip Salad Dressing Jar 49c
- 303 Cans—Nelda TOMATOES 4 Cans 49c
- 3-lb. Cans—Spry SHORTENING Can 59c
- Folgers—Mountain Grown COFFEE 1-lb. 69c

- 303 Cans—Libbys Garden Green Peas .. 3 Cans 49c
- 303 Cans—Libbys Golden Cream Style Corn ... 3 Cans 49c
- 46-Oz. Cans—Libbys Tomato Juice 3 Cans 89c
- 12-Oz. Cans—Libbys Corned Beef 2 Cans 99c
- 4-Oz. Cans—Libbys Vienna Sausage 3 Cans 59c

- 3-lb. Cans—Fluffo SHORTENING Can 59c

- BORDENS MILK
- Gallon Jug 89c
- 2-1/2 Gallon Cartons 93c
- Bordens Biscuits 3 For 25c

SPECIALS GOOD THURSDAY AFTERNOON, FRIDAY, AND SATURDAY, JUNE 2 - 3 - 4

CHARLIE'S FOOD MARKET
 NORTH GATE —WE DELIVER— COLLEGE STATION

By Charles M. Schulz

