

Read Battalion Classifieds

See The Amazing **OLYMPIA** Typewriter

Otis McDonald's

TA 2-1328

Bryan Business Machines

Required Physical Education Tests Completed Wednesday

Required physical education tests for students enrolled in required physical education were completed yesterday, Herman B. Segrest, head of the Department of Required Physical Education said today.

The "Aggie" test, familiar to many freshmen, consists of three basic items, overhand pull-ups, sit-ups, and a 30-yd. shuttle run, Segrest explained. Norms will be established as soon as the results are tabulated.

Any student falling below average in two or more of the require-

ments will be recommended to take a conditioning course in the Spring.

Students in required physical education were given a sheet with 25 basic conditioning exercises at the start of the semester so they could get in shape before the test, said Segrest.

Segrest explained in the event a student now enrolled in the last semester of required physical education should fail a test, he may take it over sometime before the end of the semester.

"We hope to have the results

tabulated within the next two weeks," Segrest said. "We will then be able to see just what activities are contributing most to keeping students in the best physical condition."



Speciality Act

Left to right Jim Roberts, Bruce Johnson and Olin Brown present their speciality act, at Tuesday night's Aggie Talent Show. The act was the first public presentation of the song "Soldier, Statesman and Gentleman."

To Advisory Council

Bankers Reappoint Dr. Tyrus R. Timm

Dr. Tyrus Timm, head of the Department of Agricultural Economics and Sociology, has been re-appointed to the advisory council of the Agricultural Commission of the American Bankers Assn. for 1960.

Making the appointment was John W. Remington, association president and also president of the Lincoln Rochester Trust Co. at Rochester, N. Y.

The American Bankers Assn. Agricultural Commission is composed

of 12 bankers, and the advisory council of five men from land-grant colleges.

Purpose of the commission is to study important trends, problems and opportunities in the field of farm and ranch credit and to assist the 15,000 commercial banks in improving their services to the agricultural industry.

The advisory council meets with commission members about twice a year and is called upon for advice about credit policies and procedures.

In addition to Timm, the other members will be Dr. Van B. Hart, Cornell University; Dr. O. B. Jessness, University of Minnesota; Dr. Aubrey Brown, University of Kentucky; and Dr. G. B. Wood of Oregon State College.

Ag Extension Hosts Visiting Delegates Here

The Texas Agricultural Extension Service hosted to co-operative extension service delegates who visited here Dec. 3-10 in connection with a project in public affairs and leadership development for public responsibilities.

Larry L. Burlison, organization specialist with the Texas Extension Service, said the project, is jointly sponsored by the Fund for Adult Education and the co-operative extension services of Texas, Arizona, Illinois, Michigan, Montana and Pennsylvania.

In each of the six states, two counties have been designated as pilot counties, he said. Extension agents, known as "Program Consultants", have been assigned to the counties to conduct the program.

Kaufman and San Patricio are the pilot counties in Texas and the program consultants are O. B. Clifton and Dr. Edward F. Schlutt, respectively. Burlison is Texas program leader.

While in Texas, the 12 program consultants, along with the national co-ordinator, Dr. Frank Suggitt, and the national program consultant, Dr. Joseph L. Matthews, traveled to both of the pilot counties and visited the A&M campus.

Satin Luxury by **Truval**

as advertised in **Esquire**

An outstanding value at **\$4.95**

Truval has achieved the look and texture of satin in this fine combed yarn polished cotton sport shirt. You'll like the neat all-over pattern and the convenience of twin pockets. This is the shirt that you must see and touch to appreciate. Come in and ask for it today.

The Exchange Store
"Serving Texas Aggies"

APPLIED MAGNETISM 405-406

Reactions of water, hair, women
Professor D. Juan

10:00-11:00 p.m. Saturday

Examination of why men usually use water with their hair tonic. Demonstration that water causes dried-out hair resembling explosion in a silo. Practical applications of 'Vaseline' Hair Tonic; proof that 'Vaseline' Hair Tonic replaces oil that water removes from hair. Definitive interrelationships of water to 'Vaseline' Hair Tonic to hair to women to things in general. Laboratory evidence of reverse magnetism between women and messy hair. Positive correlations between alcohol and dry hair, cream tonics and clogged-up hair (Rag-mop's Third Law). Required before Christmas vacation.

Prerequisite: ANIMAL MAGNETISM 203-204.
Materials: one 4 oz. bottle 'Vaseline' Hair Tonic



it's clear,
it's clean,
it's

Vaseline[®]
HAIR TONIC

'Vaseline' is the registered trademark of Chesebrough-Pond's Inc.

Weingarten's

BEEF SHOULDER

ROAST

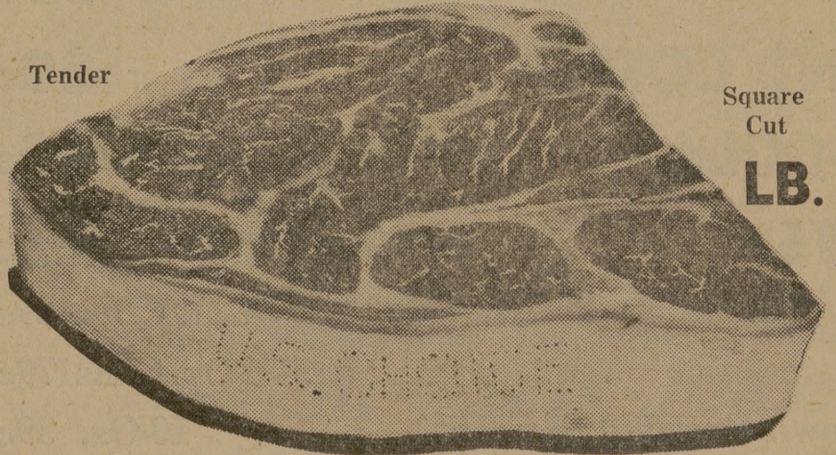

Tender

Square Cut

LB. **39c**

Table Trimmed

POTATOES

These prices good Thurs. - Sat., Dec. 10-12 in Bryan only! We reserve the right to limit quantities.

U. S. No. 1
RED
CHOICE

10

PAPER BAG

LB. **29c**

FRANKS



ARMOUR
STAR
Lb. Cello

39c

CUDAHY PICNICS . . . 3-Lb. Can \$1.99

COFFEE

Maryland Club Lb.

59c

FLOUR

Food Club Enriched 5-Lb. Bag

29c

EGGS



Sun Farm Fresh Doz.

45c

CATSUP

Snider's Hot 14-Oz. Bottle

12c

BAKERY DEPARTMENT

NUT CRYSTAL FRUIT CAKE

2-Lb. \$1.95 2 1/2-Lb. \$2.45 5-Lb. \$4.75

Devil Food Layer Cake 49c
Lemon Coconut Coffee Cake 33c
Date Loaf Coffee Cake 29c

8c Black And White Prints

A&M

PHOTO SHOP