



Money for Scholarships

J. T. Brayton (center), manager of the Bryan Sears store and representing the Sears Foundation, gives a \$2150 check to Dean of Agriculture G. M. Watkins (right) as Earl Rudder, A&M president, looks on. The Sears Foundation Grant is used annually to award a \$200 scholarship to 10 new freshmen who will study agriculture and one \$250 scholarship to the top sophomore who studied last year under the Sears grant.

\$2,150 from Sears

A & M Receives Foundation Grant

A Sears Foundation grant in the amount of \$2,150 to be used for scholarships for entering freshmen who will study agriculture will use it in the best interest of improved agriculture."

Selected by the faculty scholarship committee and Watkins, seven freshmen have been named recipients of the Sears scholarships. They are Roy Lee Stanley, Raymondville; James A. Dotson, Hearne; Alfred W. Houghlett, Amarillo; George W. Powell, Kopperl; Jimmy Charles Jackson, Gladewater; James E. Wright, Kerrville; and Gary P. Willeford, Garland.

An annual grant since 1951, the amount has been increased from \$2,000 to provide ten \$200 scholarships for freshmen and one \$250 scholarship for the outstanding sophomore student who studied under Sears funds last year.

Rudder told Brayton on accepting the grant that, "We are grateful for the confidence in A&M as exemplified in this grant from Sears Foundation. We know the young men who receive this money

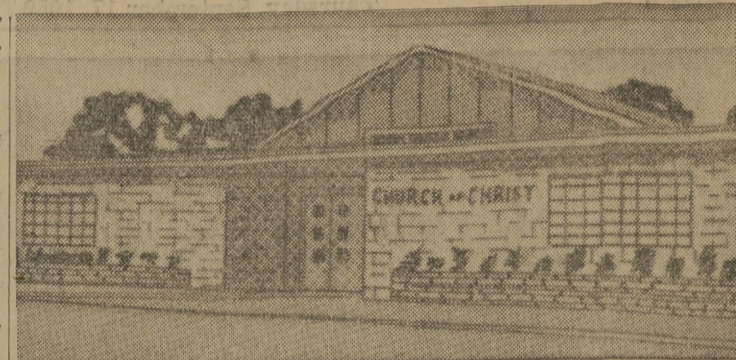

You Are Cordially Invited To Worship

At The

CAVITT STREET CHURCH OF CHRIST
3200 Cavitt Street

Schedule of Services

Sunday

Bible Classes 9:45 A.M.
Morning Worship 10:45 A.M.
Evening Worship 7:00 P.M.

Wednesday

Bible Classes 7:30 P.M.

Nine Colleges Attend Leadership Conference

More than 50 representatives from nine colleges attended the three-day seventh annual A&M Student Leadership Conference during the past weekend at the Lakeview Methodist Encampment in Palestine.

Featured speaker at the initial meeting Friday was the Rev. William E. Denham, pastor of the River Oaks Baptist Church in Houston, who spoke on the religious and personal aspects of leadership.

"A Former Student Recommends," was the topic of a two-man panel by Tom Gillis, president of the Arrowhead Tool Co. of Houston, and William Oswald, III, vice president of the Southland Center in Dallas, both former Aggies.

It was brought out in the panel discussion that many students upon graduation are content to work for an employer who offers security, rather than strike out on their own.

Saturday morning, the group heard State Sen. William Fly of the 18th District speak on the application of political leadership.

Saturday's luncheon topic, "Diploma vs. Education," was discussed by Dr. Robert E. Branson, professor of agricultural economics and sociology. Branson pressed the point that a diploma does not always insure that a person is well educated.

"Student-Administration Relations" was the afternoon program featuring talks by Dean of Students J. P. Hannegan; Col. J. E. Davis, commandant of School of Military Science; and Student Affairs Director B. A. Zinn. The talks and following informal discussions were designed to better acquaint student leaders with

members of the college administration.

An address by President Earl Rudder concluded the leadership conference.

Under the directorship of Ronald Buford, president of the Memorial Student Center Council and Directorate, the leadership conference also featured other activities such as talks on "Social Etiquette," "Group Recreation" and "Hidden Persuasion."

Assisting Buford in directing the leadership conference were Phillip G. Robberson, Frank B. Buchanan, Bill Heye, Rolland Dommert, Dennis Ryan, Jake Seckerka, Rush McGinty and Tom Withey.

Colleges represented at the conference beside A&M were Mississippi Southern, Stephen F. Austin, Oklahoma State, Sam Houston State, East Texas State, Texas Christian University, the University of Texas and Texas Tech.

Andrew Jackson, who retired at 69, was the oldest man to hold the office of President. If Eisenhower serves his full term he will walk out at the age of 70 years plus 3 months.



Now that you're on your own...

You'll need a complete and authoritative dictionary to help you in your college work. There are 10 reasons for insisting on Webster's New Collegiate Dictionary, the Merriam-Webster:

1. Only Merriam-Webster is based on the unabridged Webster's New International Dictionary, Second Edition.
2. Only Merriam-Webster meets the detailed requirements of college students.
3. Only Merriam-Webster gives the technical Latin names for plants, animals.
4. Only Merriam-Webster is based on complete records of the way English is spoken and written.
5. Only Merriam-Webster is kept up to date by a large staff of specialists.
6. Only Merriam-Webster presents definitions in the historical order, essential to understanding complete meaning.
7. Only Merriam-Webster gives you extensive cross-referencing.
8. Only Merriam-Webster, with separate biographical and geographical sections, keeps entries as accurate and complete as they should be.
9. Only Merriam-Webster meets the one-hand test; easy to use and carry.
10. Only Merriam-Webster is based on continuing word research.

Get Webster's New Collegiate Dictionary — the Merriam-Webster — today! \$5 plain, \$6 indexed. Adv. copyright by G. & C. Merriam Co., Springfield 2, Massachusetts.

INSIST ON
MERRIAM-WEBSTER
AND DISCOVER THE DIFFERENCE

AGGIES

Get Your Webster's New Collegiate Dictionary at

The Exchange Store
"Serving Texas Aggies"

The Church .. For a Fuller Life . For You ..

CALENDAR OF CHURCH SERVICES

A&M CHRISTIAN CHURCH
8:30 A.M.—Coffee Time
9:45 A.M.—Sunday School
11:00 A.M.—Morning Services

COLLEGE HEIGHTS ASSEMBLY OF GOD
9:45 A.M.—Sunday School
11:00 A.M.—Morning Worship
6:30 P.M.—Young People's Service
7:30 P.M.—Evening Worship

BETHEL LUTHERAN CHURCH
(Missouri Synod)
8:15 A.M.—Morning Worship
9:30 A.M.—Church School
10:45 A.M.—Morning Worship

UNITARIAN FELLOWSHIP
10:00 A.M.—Adult Forum and Church School, YMCA
7:45 P.M.—First, third and fifth Sundays, in YMCA Cabinet room

CHURCH OF JESUS CHRIST OF LATTER DAY SAINTS
26th East and Coulter, Bryan
8:45 A.M.—Priesthood Meeting
10:00 A.M.—Sunday School
7:00 P.M.—Sacrament Meeting

OUR SAVIOUR'S LUTHERAN CHURCH
:30 A.M.—Church School
8:15 & 10:45 A.M.—Morning Worship

CHRISTIAN SCIENCE SOCIETY
9:30 a.m.—Sunday School
11:00 a.m.—Sunday Service
2:00-4:00 p. m. Tuesday—Reading Room

CHURCH OF THE NAZARENE
10:00 A.M.—Sunday School
11:00 A.M.—Morning Worship
6:30 P.M.—Young People's Service
7:30 P.M.—Preaching Service

ST. THOMAS EPISCOPAL CHURCH
8:00 A.M.—Holy Communion
9:15 A.M.—Family Service
11:00 A.M.—Sermon
7:00 P.M.—Evening Prayer

FIRST BAPTIST CHURCH
9:40 A.M.—Church School
11:00 A.M.—Worship
6:15 P.M.—Training Union
7:15 P.M.—Worship

A&M CHURCH OF CHRIST
9:45 A.M.—Bible Classes
10:45 A.M.—Morning Worship
6:15 P.M.—Bible Class
7:15 P.M.—Evening Service

A&M METHODIST CHURCH
9:45 A.M.—Sunday School
10:55 A.M.—Morning Worship
5:30 & 6:00 P.M.—BYF Meetings
7:00 P.M.—Evening Worship

ST. MARY'S CATHOLIC CHAPEL
7:30, 9:00 & 11:00 A.M.—Sunday Masses
6:30 A.M.—Mon., Wed., Fri. & Saturday Masses
5:15 P.M.—Tues. & Thurs. Masses
6:30-7:30 P.M.—Saturday Confessions
Confessions before all Masses
7:30 P.M.—Wednesday Services

FAITH CHURCH UNITED CHURCH OF CHRIST
9:15 A.M.—Sunday School
10:30 A.M.—Morning Worship
7:30 P.M.—Evening Service

A&M PRESBYTERIAN CHURCH
9:45 A.M.—Church School
11:00 A.M.—Worship



Hillier Funeral Home
BRYAN, TEXAS
502 West 26th St.
PHONE TA 2-1572



Campus and Circle Theatres

College Station

College Station's Own Banking Service

College Station State Bank

NORTH GATE

Central Texas Hardware Co.

BRYAN

- HARDWARE
- CHINAWARE
- CRYSTAL
- GIFTS

Bryan Communities Since 1909

First State Bank & Trust Co.

Member Federal Deposit Insurance Corporation

BRYAN

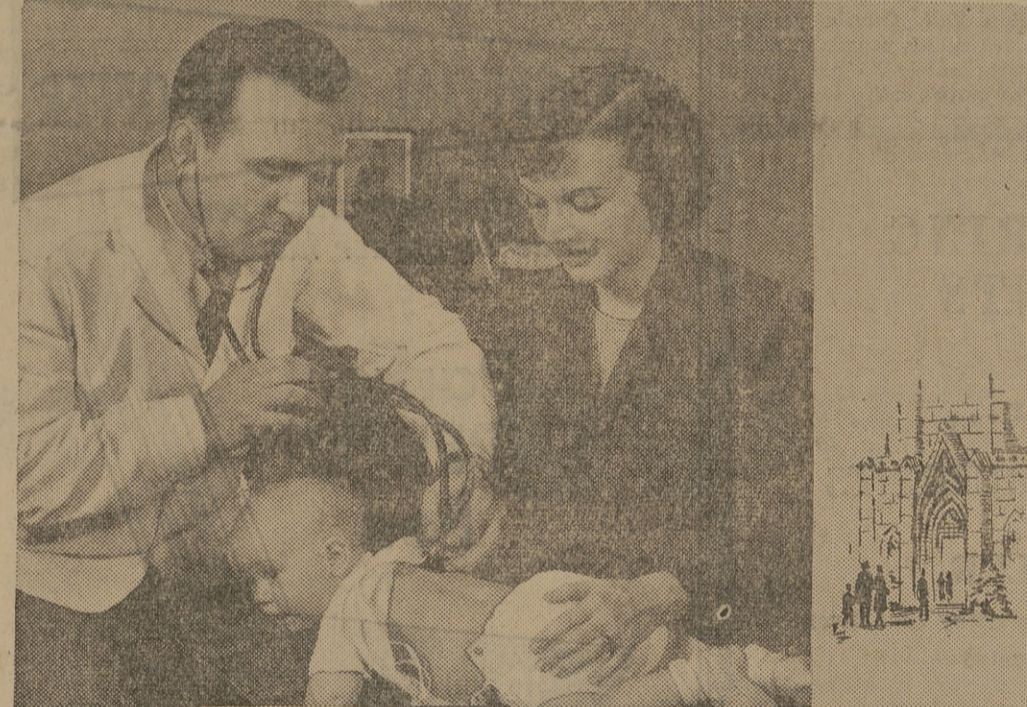

She'll Never Neglect Him...

THE CHURCH FOR ALL... ALL FOR THE CHURCH

The Church is the greatest factor on earth for the building of character and good citizenship. It is a storehouse of spiritual values. Without a strong Church, neither democracy nor civilization can survive. There are four sound reasons why every person should attend services regularly and support the Church. They are: (1) For his own sake. (2) For his children's sake. (3) For the sake of his community and nation. (4) For the sake of the Church itself, which needs his moral and material support. Plan to go to church regularly and read your Bible daily.

Day	Book	Chapter	Verses
Sunday	I Samuel	1	28-28
Monday	Luke	2	39-40
Tuesday	I Samuel	3	17-19
Wednesday	Luke	2	48-49
Thursday	I Corinthians	2	3-5
Friday	Psalms	37	3-6
Saturday	Deuteronomy	7	9

Mrs. Thompson is a "modern" mother. She wouldn't think of neglecting her baby's regular visit to the doctor. She knows that these early check-ups plus proper diet, rest and care, are vital if her child is to grow up into a strong, healthy boy, ready to take his place in tomorrow's world.

Nor will she forget an even more important factor in his development—his spiritual check-ups. When the time comes and baby is old enough, his tiny footsteps will lead him into Church School where another kind of ministry will be given to him. Later still, he will worship with his parents, and the importance of the family unit together at work, at play and in worship will be engrained in his mind.

In tomorrow's world he will be well equipped to take his place physically, mentally... and spiritually.

Copyright 1959, Keister Adv. Service, Strasburg, Va.



A & M CHURCH OF CHRIST

CHURCH AND MAIN STREETS

You are cordially invited to attend its services and participate in its activities.

SCHEDULE OF SERVICES

SUNDAY:

9:45 a.m.—Bible School
10:45 a.m.—Worship Service
6:15 p.m.—Young People and Aggie Classes
7:15 p.m.—Worship Service

TUESDAY:

9:30 a.m.—Ladies' Bible Class

WEDNESDAY:

7:15 p.m.—Mid-Week Service

The Exchange Store

"Serving Texas Aggies"

Bryan Building & Loan Association

BRYAN

City National Bank

Member FEDERAL DEPOSIT INSURANCE CORPORATION
Bryan



ICE CREAM

"A Nutritious Food"