

Rodeo in Darkness

Marvin E. Hutchins, B&CU worker, struggles hurriedly to remedy the darkness situation which resulted shortly before the grand entry at the Aggie Rodeo last night when a truck backed into the pole. Hutchins brought light at the arena within 10 minutes after his arrival.

### Alpha Zeta Chapter Sets Banquet Tonight

The Texas Alpha Chapter of Alpha Zeta, national agricultural fraternity, will hold its 9th annual banquet tonight at 6:30 in the Assembly Room of the Memorial Student Center.

After the smorgasbord dinner, Richard E. Odom of the Department of Floriculture will give an illustrated lecture on floriculture in Belgium and Holland.

The following new officers in the local chapter of Alpha Zeta will be installed at the banquet: Ken McGee, junior from Montal-

ba, chancellor; Allan Marburger, junior from Paige, censor; Charles Bell, junior from Donna, treasurer; Henry Blazek, junior from Wheelock, scribe; and Johnny Watts, junior from Abilene, chronicler.

Awards will be presented to the outstanding freshman and sophomore in the School of Agriculture. The awards are given on the basis of scholastic efficiency, leadership, character and attitude.

The A&M chapter of Alpha Zeta was organized on the campus in 1951.

### At Pre-Geneva Meeting

## Allied Foreign Chiefs Okay Plan to End Cold War

PARIS (AP)—Four Western foreign ministers, winding up their pre-Geneva meeting in unexpectedly quick time, proclaimed full agreement Thursday on a plan to break down cold war tensions in Europe.

Then three of them—U.S. Secretary of State Christian A. Herter, British Foreign Secretary Selwyn

Lloyd and West German Foreign Minister Heinrich von Brentano—met for an hour in a secret huddle at the U.S. Embassy. The three wouldn't say a word of what they talked about.

The fourth, French Foreign Minister Maurice Couve de Murville, couldn't make it. He was tied up in a debate in the French Parliament.

Later the ministers had a half-hour talk with Paul-Henri Spaak, Belgian secretary general of the North Atlantic Treaty Organization. Spaak said this meeting was arranged to fill in the NATO Alliance on decisions taken at the four-power conference.

The conference wound up shortly after noon, though it had been expected to run through Friday and perhaps Saturday.

The ministers announced they had agreed on all parts of a sweeping package plan, including a reiteration of Western rights in Berlin, for presentation to the Soviet Union at the East-West foreign ministers conference in Geneva.

Details of the package plan were shrouded in secrecy that a U.S. spokesman said would be maintained until the opening of the Geneva conference May 11.

Other Allied sources said the agreement was reached swiftly because the British revised considerably their pet plan to set up "a zone of reduced tensions" in central Europe.

The air of sweetness and light, however, does not necessarily mean that all is well.

Few if any Western diplomats expect the Soviets to accept the Allied package. So the big question is: To what position does the West fall back if and when the

### Civilians Choose Dorm Presidents

Elections were held in five civilian dormitories recently and six new dormitory presidents were selected, Robert O. Murray Jr., director of Student Affairs, said yesterday.

New dorm presidents are Milton McKinney, Puryear Hall; Leslie Wilson, Walton West; Dick Goff, Walton East; Randall L. Sanders, Milner Hall; Darrell G. Pausky, Leggett; and Donald F. Pickett, Mitchell.

Law and Bizzell halls will wait until September to choose their presidents, Murray said.

## New Building To Be Ready For Fall of '60

The new Petroleum Engineering Building is expected to be ready for occupancy in the fall of 1960, according to T. R. Spence, manager of the System Office of Physical Plants.

Spence said the new building will be located directly east of the present Petroleum Engineering-Geology Building and will be on the same block.

The building is of the same general type of construction as the Dairy and Bio-Chemistry Building and has been planned by Ingram and Harris of Beaumont. It will be three stories high with concrete frame and masonry walls.

At present the departments of geology, chemical engineering and petroleum engineering are all located in the same building. The departments of geology and chemical engineering will utilize the space made available to them by moving the Department of Petroleum Engineering to the new building, said Spence.

American Desk Manufacturing Co. of Temple has been given the contract for the laboratory furniture. The contract has stipulated a total of \$81,600 for the furniture which will be manufactured in Taylor by the Taylor-Manufacturing Co.

R. B. Butler of Bryan is the contractor for the project and total contracts for the project amount to \$742,600.

The famed Palace of Fine Arts in Mexico City is known as "the sinking opera house." Built of heavy white marble, it has sunk some 12 feet since it was built in 1934 on Mexico City's soft subsoil, a former lakebed.

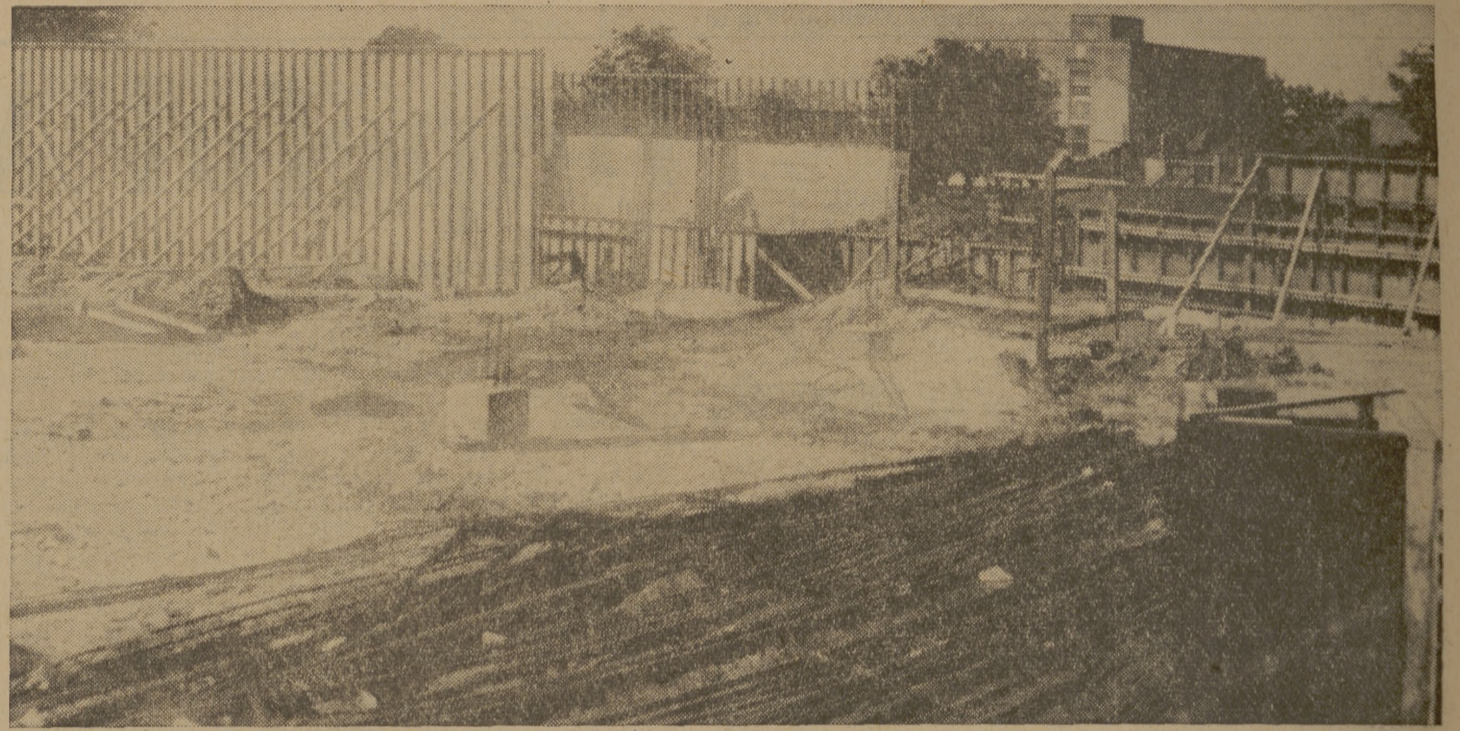

Construction Underway on New Building

Construction is underway on the new Petroleum Engineering-Geology Building on the same block. The building will be ready for use in the fall of 1960.

## The Church .. For a Fuller Life .. For You ..

### CALENDAR OF CHURCH SERVICES

**A&M CHRISTIAN CHURCH**  
8:30 A.M.—Coffee Time  
9:45 A.M.—Sunday School  
11:00 A.M.—Morning Services

**FIRST BAPTIST CHURCH**  
9:40 A.M.—Church School  
11:00 A.M.—Worship  
6:15 P.M.—Training Union  
7:15 P.M.—Worship

**BETHEL LUTHERAN CHURCH**  
(Missouri Synod)  
8:15 A.M.—Morning Worship  
9:30 A.M.—Church School  
10:45 A.M.—Morning Worship

**CHURCH OF THE NAZARENE**  
10:00 A.M.—Sunday School  
11:00 A.M.—Morning Worship  
6:30 P.M.—Young People's Service  
7:30 P.M.—Preaching Service

**CHURCH OF JESUS CHRIST OF LATTER DAY SAINTS**  
26th East and Coulter, Bryan  
8:45 A.M.—Priesthood Meeting  
10:00 A.M.—Sunday School  
7:00 P.M.—Sacrament Meeting

**CHRISTIAN SCIENCE SOCIETY**  
9:30 a.m.—Sunday School  
11:00 a.m.—Sunday Service  
2:00-4:00 p. m. Tuesdays—Reading Room

**OUR SAVIOUR'S LUTHERAN CHURCH**  
9:30 A.M.—Church School  
8:15 & 10:45 A.M.—Morning Worship

**A&M METHODIST CHURCH**  
9:45 A.M.—Sunday School  
10:35 A.M.—Morning Worship  
4:30 & 6:00 P.M.—MYF Meetings

**ST. MARY'S CATHOLIC CHURCH**  
7:30 9:00 11:00 A.M.—Sunday Masses  
5:15 P. M.—Tuesday and Thursday Mass  
6:30 A. M.—Other Weekday Masses  
6:30-7:30 P. M.—Saturday Confessions

**COLLEGE HEIGHTS ASSEMBLY OF GOD**  
9:45 A.M.—Sunday School  
11:00 A.M.—Morning Worship  
6:30 P.M.—Young People's Service  
7:30 P.M.—Evening Worship

**FAITH CHURCH UNITED CHURCH OF CHRIST**  
9:15 A.M.—Sunday School  
10:30 A.M.—Morning Worship  
7:30 P.M.—Evening Service

**UNITARIAN FELLOWSHIP**  
10:00 A.M.—Adult Forum and Church School, YMCA  
7:45 P.M.—First, third and fifth Sundays, in YMCA Cabinet room

**A&M CHURCH OF CHRIST**  
9:45 A.M.—Bible Classes  
10:45 A.M.—Morning Worship  
6:15 P.M.—Bible Class  
7:15 P.M.—Evening Service

**ST. THOMAS EPISCOPAL CHURCH**  
8:00 A.M.—Holy Communion  
9:15 A.M.—Church School  
9:15 A.M.—Morning prayer and sermon  
11:00 A.M.—Morning prayer and sermon

**A&M PRESBYTERIAN CHURCH**  
9:45 A.M.—Church School  
11:00 A.M.—Worship

**Hillier Funeral Home**  
BRYAN, TEXAS  
502 West 26th St.  
PHONE TA 2-1572

**Sanitary Dairy Products**  
Milk—Ice Cream  
TA 2-3763



## Stewardship

**THE CHURCH FOR ALL ... ALL FOR THE CHURCH**

The Church is the greatest factor on earth for the building of character and good citizenship. It is a storehouse of spiritual values. Without a strong Church, neither democracy nor civilization can survive. There are four sound reasons why every person should attend services regularly and support the Church. They are: (1) For his own sake. (2) For his children's sake. (3) For the sake of his community and nation. (4) For the sake of the Church itself, which needs his moral and material support. Plan to go to church regularly and read your Bible daily.

Day	Book	Chapter	Verses
Sunday	2 Samuel	8	1-18
Monday	2 Samuel	7	1-17
Tuesday	2 Samuel	7	18-29
Wednesday	2 Samuel	11	1-21
Thursday	Luke	24	44-53
Friday	2 Samuel	11	22
		12	15
Saturday	1 Kings	1	6-21

Let us take a lesson from the land, which when well used is wonderfully productive, yet when neglected brings only aridity and erosion. Let us care for our spiritual as well as our physical fields. Let's go to church!

Copyright 1959, Keister Adv. Service, Strausburg, Va.

**The Exchange Store**  
"Serving Texas Aggies"

**Bryan Building & Loan Association**  
BRYAN

**City National Bank**  
Member FEDERAL DEPOSIT INSURANCE CORPORATION  
Bryan

**Lilly**  
ICE CREAM  
"A Nutritious Food"

**Campus and Circle Theatres**  
College Station

College Station's Own Banking Service  
**College Station State Bank**  
NORTH GATE

**Central Texas Hardware Co.**  
BRYAN  
• HARDWARE  
• CHINAWARE  
• CRYSTAL  
• GIFTS

Bryan Communities Since 1909  
**First State Bank & Trust Co.**  
Member Federal Deposit Insurance Corporation  
BRYAN