

Programs For Weekend Services Given By Pastors Of Local Churches

A&M METHODIST CHURCH
 "The Way of Determination" will be the topic of the Rev. James B. Argue's sermon at Sunday morning worship. Milton Mayer of the American Friends Service Committee will be the speaker at the 7 o'clock evening service.

BETHEL LUTHERAN CHURCH
 The Rev. William C. Petersen has selected as the subject for his sermon at the two Sunday morning services, "How Jesus Paid for

Sin of Adultery."
 A pancake supper will be served from 5 to 7 p.m. Sunday in the Parish Hall. The membership lecture is scheduled for 7:30.

FAITH UNITED CHURCH OF CHRIST
 The Rev. R. F. Buck will speak on "Seeing God Through Jesus" at services Sunday morning. He will use the same subject when he addresses the congregation of the Zion United Church of Christ in Kurten at 8:30 a.m. His weekly radio broadcast will be heard at 7:30 a.m.

FIRST BAPTIST CHURCH
 "The Message of the Master" will be the Rev. R. D. Longshore's subject for his Sunday morning sermon.

A&M CHURCH OF CHRIST
 Minister Mont Whitson will speak on "The Home and the Church" at the morning service Sunday. Bob Davidson, college worker, will give the evening sermon.

A&M PRESBYTERIAN CHURCH
 "After Religious Emphasis Week, What?" will be the subject of the Rev. Norman Anderson's sermon at the two Sunday morning worship hours. Nursery service will be provided from 8:45 a.m. to noon.

A meeting of the Council of the Men of the Church of District I will be held at 2:30 p.m. Leagues meet at 5 p.m.

Westminster Fellowship will meet with the Methodist Wesley Foundation at 6 and 7 p.m. Dr. Milton Mayer will be the speaker—at 6 on "Science and Conscience" and at 7 on "The American Spirit."

Westminster Student Fellowship council will meet at 6:30 a.m. Tuesday.

A&M CHRISTIAN CHURCH
 A program on "Courtship and Marriage" is planned by DSF for 5:30 p.m. Sunday.
OUR SAVIOUR'S LUTHERAN CHURCH
 Pastor Ed Svendsen will address his congregation on the subject, "The Time is Now" (II Cor. 6:1-10) at Sunday morning worship—8:15 and 10:45 a.m.

A get-acquainted social for Agricultural Education Wives will be held at 7:30 p. m. Monday on the first floor of the Agricultural Engineering Building. Newcomers are especially invited.

Industrial Education Wives Club will entertain wives of conferees attending the annual Industrial Teacher Conference here at 7:30 tonight in the social room of the Memorial Student Center. Mrs. R. E. Odum will be the guest speaker. All club members are urged to attend.

The group met Monday night to make preparations for this evening's entertainment. Members

Make dainty luscious upside down pineapple muffins by mixing a little melted butter, brown sugar and drained crushed pineapple in bottom of muffin cups; top with batter and bake. After baking let stand in pan about one-half minute; then invert pan, and lift off after five minutes.

were also taken on a tour of department facilities by L. E. Harde- man, associate professor.

A coffee honoring wives of industrial teacher conferees meeting at A&M today and Saturday will be held from 9:30 to 10:30 a. m. tomorrow at the home of Mrs. C.

H. Groneman, 504 South Dexter St.

All members of the Industrial Education Wives Club are invited.

Aero Wives Club will meet at 7:45 p. m. Monday in the Aero Lounge. Beverly Niss will be in charge of the program.

HEAR

Dr. Guy Newman
 At
First Baptist Church

East 27th and Washington Ave. Bryan

Feb. 23 - Mar. 2

SERVICES

Sunday Monday-Friday
 10:50 a.m. 6:45 a.m.
 7:30 p.m. 7:30 p.m.

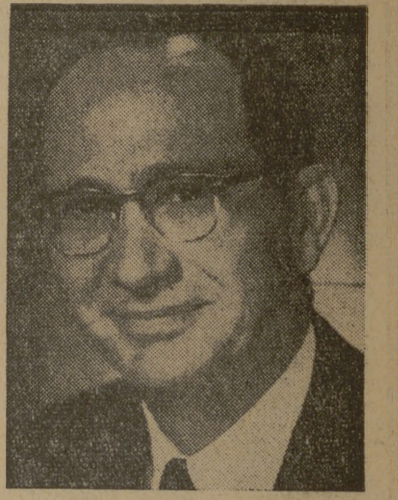

Newmanites Plan Special Program

Aggie Newman club will observe Newman Week Sunday with a special program following the 8:30 Mass at St. Mary's Chapel.

A panel on the Newman Club movement, emphasizing the role of the "Catholic and the Campus Challenge" will be conducted by John Matthews, club historian.

The event will mark the climax of Cardinal Newman Week, held to commemorate the English churchman of the 19th century, John Henry Cardinal Newman. He is the patron of over 760 clubs formed by Catholic students in the United States colleges and universities.

Local Church Groups To Hear Lectures By Milton Mayer

Writer and lecturer Milton Mayer will be in College Station Sunday and Monday for a series of addresses before local church groups.

Sunday afternoon at 5:30 a joint meeting of the Wesley Foundation and the Westminster Student Fellowship will hear him speak on "Science and Conscience" at the Wesley Foundation building. He will speak on "The American Spirit" at the 7 p.m. worship service of the A&M Methodist Church.

Monday evening at 7:15 topic for his address at the YMCA will be "Confessions of a Non-Anti-communist."

Mayer, an alumnus of the University of Chicago, has served as professor in adult education there and as visiting professor of religion at William Penn College.

He has also served as lecturer for the Fellowship of Reconciliation

and Jewish Peace Fellowship and as director of a nationwide leader training program for Great Books Foundation. He is now special representative for the Foundation.

Recently he returned from a year in Germany as professor of social research at Frankfurt University and from travel throughout Europe as director of the "Voices of Europe" radio programs.

In addition to articles appearing in Life, the Reader's Digest, Harper's Christian Century and the Catholic Digest, he is the author of "They Thought They Were Free: The Germans 1933-45."

The Church .. For a Fuller Life .. For You ..

CALENDAR OF CHURCH SERVICES

A&M CHRISTIAN CHURCH
 8:30 A.M.—Coffee Time
 9:45 A.M.—Sunday School
 11:00 A.M.—Morning Services
FIRST BAPTIST CHURCH
 9:40 A.M.—Church School
 11:00 A.M.—Worship
 6:15 P.M.—Training Union
 7:15 P.M.—Worship
BETHEL LUTHERAN CHURCH
 (Missouri Synod)
 8:00 A.M.—Morning Worship
 9:30 A.M.—Church School
 10:45 A.M.—Morning Worship
CHURCH OF THE NAZARENE
 10:00 A.M.—Sunday School
 11:00 A.M.—Morning Worship
 6:30 P.M.—Young People's Service
 7:30 P.M.—Preaching Service
A&M PRESBYTERIAN CHURCH
 8:45 & 11 A.M.—Worship
 9:45 A.M.—Church School
CHRISTIAN SCIENCE SOCIETY
 9:30 A.M.—Church School
 11:00 A.M.—Morning Worship

OUR SAVIOUR'S LUTHERAN CHURCH
 9:30 A.M.—Church School
 8:15 & 10:45 A.M.—Morning Worship
A&M METHODIST CHURCH
 9:45 A.M.—Sunday School
 10:55 A.M.—Morning Worship
 4:30 & 6:00 P.M.—MYF Meetings
UNITARIAN FELLOWSHIP
 10:00 A.M.—Adult Forum and Church School, YMCA
 7:45 P.M.—First, third and fifth Sundays, in YMCA Cabinet room
SEVENTH DAY ADVENTIST
 Legion Hall Highway 21 East
 2:30 P.M.—Sabbath School
 4:00 P.M.—Worship
CHURCH OF JESUS CHRIST OF LATTER DAY SAINTS
 26th East and Coulter, Bryan
 8:45 A.M.—Fellowship Meeting
 10:00 A.M.—Sunday School
 7:00 P.M.—Sacrament Meeting
FAITH CHURCH UNITED CHURCH OF CHRIST
 9:15 A.M.—Sunday School
 10:30 A.M.—Morning Worship
 7:30 P.M.—Evening Service

COLLEGE HEIGHTS ASSEMBLY OF GOD
 9:45 A.M.—Sunday School
 11:00 A.M.—Morning Worship
 6:30 P.M.—Young People's Service
 7:30 P.M.—Evening Worship
A&M CHURCH OF CHRIST
 9:45 A.M.—Bible Classes
 10:45 A.M.—Morning Worship
 6:15 P.M.—Bible Class
 7:15 P.M.—Evening Service
ST. THOMAS EPISCOPAL CHURCH
 8:00 A.M.—Holy Communion
 9:15 A.M.—Church School
 9:15 & 11 A.M.—Morning prayer and sermon
REORGANIZED CHURCH OF JESUS CHRIST OF LATTER DAY SAINTS
 6-7:30 P.M.—511 Nagle (Lahoma and League Fellowship Serv. ice)
ST. MARY'S CATHOLIC CHAPEL
 7:00 A.M.—Mass
 8:30 A.M.—Mass
 10:00 A.M.—Mass



Hillier Funeral Home
 BRYAN, TEXAS
 502 West 26th St.
 PHONE TA 2-1572



Sanitary FARM DAIRIES

Texas Central Life Insurance Company
 Bryan, Texas

College Station's Own Banking Service
College Station State Bank
 NORTH GATE

Central Texas Hardware Co.
 BRYAN
 • HARDWARE
 • CHINAWARE
 • CRYSTAL
 • GIFTS

Bryan Communities Since 1909
First State Bank & Trust Co.
 Member Federal Deposit Insurance Corporation
 BRYAN

Lilly
 MELLO CREAM
 "A Nutritious Food"
 Lilly Ice Cream Co. Bryan

ATTENTION AGGIES
 Have You Tried The **TEXAN SPECIAL STEAK**
 Sirloin Or T-Bone At
THE TEXAN
 3204 College Rd.

What Would YOU Do If You LOST YOUR CAR KEYS?
 Don't Get In A Jam When You Lose Your ROOM OR CAR KEYS — Save Hours Of Frustration By Only Seconds Of Thoughtfulness Now!
 Get Duplicate Keys Made At
LOUPOT'S

YOUR CAREER OPPORTUNITY in research and development of missile systems

AT **jpl** California Institute of Technology
JET PROPULSION LABORATORY PASADENA • CALIFORNIA

Active participation in the quest for scientific truths • Opportunity to expand your knowledge • Individual responsibility • Full utilization of your capabilities • Association with top-ranking men in field

Openings now in these fields
ELECTRONIC ENGINEERING • APPLIED PHYSICS MATHEMATICS • MECHANICAL, METALLURGICAL, AERONAUTICAL AND CHEMICAL ENGINEERING
 Systems Analysis • Inertial Guidance • Computer Equipment • Instrumentation • Telemetering • Fluid Mechanics • Heat Transfer • Aerodynamics • Propellants Materials Research

U.S. CITIZENSHIP REQUIRED
ON CAMPUS INTERVIEWS
MARCH 3

LETTERS

Editor,
 The Battalion:
 Why don't you just pack your bags and leave A&M? I don't think we need pro-cookie pushers like you around here to help us run things. All I have to say is that I hope the good Lord will help us get a pro-Corps editor next year so I won't have to read the sort of rot you have been writing in your editorials this year.
 Gary C. Roessler '59

SCIENTIST BLAMES SCIENTISTS

KENT, Ohio (AP)—A Kent State professor says scientists themselves are partly responsible for the small number of young people attracted to careers in science.
 Dr. Ralph W. Dexter, a biological researcher, says "in spite of the role that science plays in developing modern civilization, the public has little knowledge and little appreciation of science and scientists."
 He says scientists themselves could improve the situation "by giving more attention to social issues. A more sympathetic press and a more sympathetic public could do much to correct unfavorable impressions."

AIR PLANES

Everything For The Flying Model Builder For We Also Build And Fly.

Featuring

- OS MAX
- FOX
- TORPEDO
- THIMBLE-DROME
- RADIO CONTROL EQUIPMENT
- AIR PLANE KITS FOR ANY TYPE OF FLYING

Everyone Is Invited to **COULTER FIELD** Every Sunday For Informal Model Flying
 Courtesy J. D. Trissel, Mgr.
John and Charlie's Flying Models
 109 E 26th TA2-4200
 Bryan, Texas

Not My will ... but Thine!

Christianity does not offer escape from duty. If it did, most of us would never find a seat in Church. The lazy and indifferent would be standing in line hours before we arrived.

Christianity does offer strength of purpose—the spiritual energy that transforms duty into achievement!

God's purpose and the courage to fulfill it—these the Church reveals and imparts.

In this pre-Easter season of Lent the attention of mankind is focused again on the Cross of Christ ... on His strength of purpose and all that He suffered for us ... on God's Victory for men.

Our churches call us to the Faith which makes difficulty a challenge—dread, a stepping-stone—despair, a memory.

THE CHURCH FOR ALL ... ALL FOR THE CHURCH
 The Church is the greatest factor on earth for the building of character and good citizenship. It is a storehouse of spiritual values. Without a strong Church, neither democracy nor civilization can survive. There are four sound reasons why every person should attend services regularly and support the Church. They are: (1) For his own sake. (2) For the sake of his community and nation. (3) For the sake of the Church itself, which needs his moral and material support. Plan to go to church regularly and read your Bible daily.

Day	Book	Chapter	Verses
Sunday	John	4	31-34
Monday	Luke	22	39-46
Tuesday	Mark	3	35
Wednesday	John	6	34-40
Thursday	I Peter	4	19
Friday	I John	5	13-14
Saturday	Hebrews	13	20-21

Copyright 1958, Keister Adv. Service, Straub, Va.

The Exchange Store
 "Serving Texas Aggies"

Bryan Building & Loan Association
 BRYAN

City National Bank
 Member FEDERAL DEPOSIT INSURANCE CORPORATION
 Bryan