

Hall Council Officers

Members of Legislative Council official... first time... along with Al... dormitory council... Wilson, housemas... a constitution and... ed officers are Bob... ent; Bill Lynch, vice... man Bonnett, secre... and James Sellers...

...the constitution... dent will also serve... tive to the Civilian... .1.

...etings will be held... Tuesday at 10... ritory lounge.

...meeting, Oct. 10, a... ntative will be elec... position vacated by... o will represent Leg... vilian Student Coun...

...RACLE... DNITE

...TOP SECRET AFFAIR... Plus -

...RDENT... ENT... WILLIAMS... NAGER

...and "Bambi"

...PALACE... TODAY thru SATURDAY... John Derek... "Fury At Showdown"

...Gutson Hall... THURS. & FRIDAY

...DOUBLE EXCITEMENT... CURUCU, BEAST OF THE AMAZON

...and

...25

...nt to col... ole riddle... example: (Answer: have the k, fluent with your ppy-Joe-Don't do ckler we never see o a light it's the

...JUCKY!

...our middle name

Board of Directors Makes Appointments Last Week

The Board of Directors of the system Friday approved the following appointments to positions in various parts of the College.

School of Agriculture
Agricultural economics and sociology, Henry V. Courtenay, James Clovis Nail Jr., Johnny Ray Feagan, all graduate teaching assistants; Mrs. Gretchen G. Langston, clerical; agricultural education, E. L. Tiner, assistant professor; Herbert W. Brewer, graduate teaching assistant; agronomy, Thomas P. Johnson and Larry A. Nelson, graduate teaching assistants; Mrs. Merle H. Buchanan, Mrs. Jeanne M. Everett, Mrs. Helen J. King, clerical; animal husbandry, Charles Janner Jr., farm foreman (1).

Biochemistry and Nutrition
George C. Buell, graduate teaching assistant; dairy science, Mrs.

Jeanelle B. Harrison, clerical; entomology, Walter H. Cunningham Jr., Walter P. Kerr, Horace W. VanCleave, all graduate teaching assistants; floriculture and landscape architecture, William W. Etzel, technician; Pete Vargas Garcia, farm worker; Fred Klatt Jr., visiting lecturer; Richard E. Odom, assistant professor; Mrs. Wanda Robinson, clerical; poultry science, Richard L. Svacha and Woodie P. Williams Jr., graduate teaching assistants; Ed Hill, assistant chicken feeder; range and forestry, Dillard C. Carter, graduate teaching assistant; Mrs. Frances C. Canady, clerical.

School of Arts and Sciences
Biology, James D. Debbrecht, technician; Charles A. Ernst, laboratory helper; business administration, Jones E. Johnson, Henry A. Mueller, Jesse H. Richardson, Bobby R. York, Gordon D. Zuber, all graduate teaching assistants; Mrs. Jacqueline Andrews, Mrs. Edna Mae Ross, clerical; chemistry, Dr. Paul Kenneth Calaway, professor and head; Dr. Robert Hoover Patton, assistant pro-

fessor; economics, William G. Motdrow and Louis H. Stern, assistant professors; English, George Gott, Mrs. Eugenia S. Harris, Charles R. Humphrey, Allen Schrader, Miss Zeta Silverstein, all instructors; history and government, Wilbourn E. Benton, associate professor.

Mathematics, Mrs. Cynthia S. Boyer, clerical; Joseph L. Fulbright, and Robert A. Knapp, instructors; Howard L. Martin and William Jennings B. Oldham Jr., graduate teaching assistants; Robert L. Nolen, assistant professor; Samy E. G. Elias, Charles A. Ford, James E. Harris, Harold W. Holde- man, Robert L. Hudson, Richard F. Hunkler, Calvin E. Moore Jr., Clarence Murray Jr., Norman W. Naugle, Keith F. Niss, Robert L. Richman, Ralph L. Shanahan and Oktay H. Ural, all teaching fellows.

Oceanography and Meteorology, Stuart G. Bigler and Kenneth C. Brundidge, instructors (part time); Raymond J. Deland and Hugh J. McLellan, assistant professors (part time); Myron G. H. Ligda, associate professor (part time); Guy A. Franceschini, acting assistant professor (part time); Edward H. Shenton, acting instructor (part time); Eugene D. Traganza, graduate teaching assistant; physical education, Everett R. Briggs and Charles H. Closs, teaching fellows; Mrs. Gracie L. Wolpman, clerical.

Physics, Max C. Bolen, acting assistant professor (part time); Gerald S. Harmon and Charles E. Jones, instructors; Ambuj Mukerji, acting associate professor; Eddie Reyna, graduate teaching assistant; basic division, Miss Barbara J. Lero, Mrs. Patricia Ann Stinson, clerical.

School of Engineering
Dean of engineering office, Miss Imogene Turnipseed, clerical (part

time); aeronautical engineering, Otis D. Wells, instructor; Miss Mary Lynn Mikeska, clerical; architecture, Richard Vrooman, associate professor, Mrs. Beverly S. Millsap, clerical; civil engineering, Hardy E. Fairbanks, instructor; Elbert W. LeFerve Jr., graduate teaching assistant; William M. Moore, instructor (temporary); electrical engineering; Lawrence Raymond Dausin, Mrs. Marie Foote Reel, instructors; Lonzie A. Parker, teaching fellow; Mrs. Ardith Fulkerson, Mrs. Judy Ann Reimer, clerical; geology and geophysics, Jasper N. Fallis, instructor (part time); Mrs. Naomi Ruth Shanahan, clerical.

Industrial Education, Mrs. Patricia Curtis and Mrs. Claryce Talbert, clerical; mechanical engineering, John A. Whitacre Jr., instructor (temporary - extension); petroleum engineering, Mrs. Shirley G. Cook, Mrs. Jacqueline Moss, Mrs. Betty Lou Short, clerical.

School of Military Sciences
Mrs. Betty R. Norwood, clerical.

School of Veterinary Medicine
Veterinary Medicine and Surgery; Mrs. Ruby E. Schaper, technical assistant (1); veterinary pathology, Miss Dalona L. Holmes, clerical; veterinary public health, Mrs. Mary Ann Fanguy, clerical.

Athletic Council, Miss Evelyn R. Cahill, clerical; Bobby Jack Rogers, head basketball coach; buildings and college utilities, John L. Bearrie, Homer G. Hood, Henry H. Johnson, Walter H. Jones, Louis L. Kindt, Sam D. Martin, William F. Meads Jr., Robert H. Moore, Virgil B. Phipps, James R. Saxon, all plumbers, Floy Saxon, plumbing foreman; Cleveland D. Buckhaults, Walter L. Bullock, Martin Burke, Ira C. Burkhalter, John C. Hartsfield, William B. Haygood, Charles R. T. Jones, Marvin E. Robertson, Frank N. Smith, all carpenters (1);

Norris S. Burt, Richard C. Hamburg, Melvin D. Hartsfield, all carpenters (II).

Leslie M. Crenshaw, Robert L. Dowling, Robert C. Garrett, Fletcher N. German Jr., Hubert H.

Graham, Joseph M. Graham, Joe J. Krolezky, David G. Love, Sam Merka, Roger W. Powers, David W. Reed, Jesse M. Terry, Wendell O. Withers, all painters (I); Howard R. West, painter (II); Alan

B. Withers, William T. Shaunfield, Robert L. Peterson, George G. Carroll, electricians; Joseph W. Price, electrician apprentice; Lee R. Smith, repairman; and William J. Walker, maintenance worker.



Values Only Thurs. thru Sat. at 1010 South College at Pease in Bryan, Texas.

EXTRA DIVIDEND SALE and EDSSEL A DAY GIVE AWAY

Read our larger ad for complete detail how you may win a fabulous Edsel at Weingarten's. One a day now through Oct. 12.

Fresh dressed, oven ready, whole or half
Turkey Toms Lb. 35¢

Fresh dressed, oven ready
Turkey Hens Lb. 39¢

Tender Boneless Dubuque
Picnics 4 3-4 Lb. Can 2.98

U.S. No. 1 Russet
Potatoes 10 Lb. Paper Bag 28¢

Giant Tide Pkg. 59¢

Bake Rite
Shortening 3 Lb. Can 59¢

J.W. Special
Coffee 1 Lb. Pkg. 69¢

Brach's
Chocolate Peanuts 9 oz. box 35¢

THESE ARE ONLY A FEW OF WEINGARTEN'S EXTRA DIVIDENDS

Aggie Hitchhike Bags
SPECIAL \$2.98
Student Co-op

QUEEN
TODAY thru SATURDAY
Double Feature

REVOLT AT FORT LARAMIE
COLOR by De Luxe
THEATRE

and "Bambi"

PALACE
Bryan 2-8879
TODAY thru SATURDAY
John Derek
in "Fury At Showdown"

Gutson Hall
THEATRE
THURS. & FRIDAY

CURUCU, BEAST OF THE AMAZON
Starring JOHN DROMFIELD BEVERLY GARLAND
A UNIVERSAL-INTERNATIONAL PICTURE

The MOLE PEOPLE
Starring JOHN AGAR - CYNTHIA PATRICK with HUGH BEAUMONT - ALAN NAPIER
A UNIVERSAL-INTERNATIONAL PICTURE
THEATRE

A&M MENS SHOP
103 MAIN - NORTH GATE
AGGIE OWNED

SKYWAY DRIVE-IN THEATRE
THURSDAY - FRIDAY
"TAMMY AND THE BACHELOR"
with DEBBIE REYNOLDS
Plus
"HOLD THAT HYPNOTIST"
with HUNTZ HALL

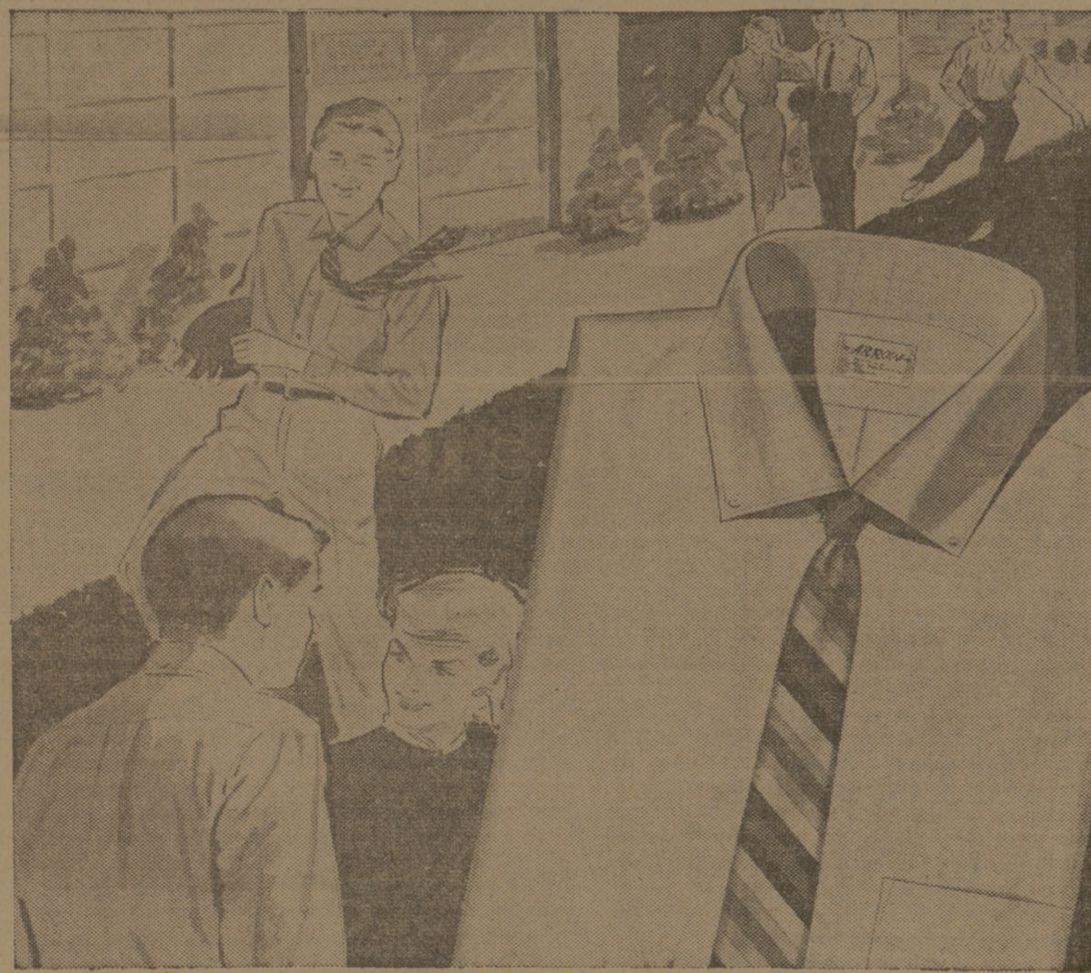

Great catch... **University Glen Shirt** in exclusive new **Arrow Cambridge Cloth**
Your favorite button-down, the Arrow Glen, is now styled in traditional collegiate fashion. It's offered in feather-soft Arrow Cambridge Cloth—a new partner in popularity to the classic Oxford. Collar buttons down, front and center back. Full length box-pleat in back. In solids, checks and pencil-stripes. "Sanforized" labeled. From \$5.00. Tie \$2.50.

Choose your **University Glen** from our eye-catching selection!

You'll want several—they're the perfect match for your sport jackets and suits. Solids, stripes, handsome checks... choose your favorite color from our wide selection... all Mitoga®-tailored for a smooth, trim fit and styled with button-down collar front and center back. From \$5.00. Tie \$2.50.

Bullock-Sims
CLOTHIERS
212 North Main Bryan
ALWAYS A PLEASURE TO SHOW YOU

