

Texas Engi- nation's heat laboratory, the approval of the Ameri- ate to sup- laboratory. PI has ad- l submitted a determina- coefficients systems, has tating date th.

eated Dan 6-2; Luther apthum, 6-3, eated John E. S. Sauer , 6-0, 6-1.

ardwell de- 3, 6-2; Jones n, 6-8, 6-4, . Bill War-

's Singles en defeated 2; Ennis de- 6-2.

eated Nolen,

ED

I Church of eker Spaniel. ivity. Phone 712

STICE

a specialist ms, dens, or as convert- tive living The rates n be hand- ed and low l DOCTOR ION PUGH Y. Phone 811

ONS uthers through nto who are o lessons, Shirley J. mpson St., -5600. Mrs. 14 years ing Queens University, her B.A.

D KINDER- ncies. En- school with a m under ex- ed teachers. - pre-first le. Call VI- 6fn

m

DRAPES ES fall cotton drapery

r Maids

on, hot meals, Ages to six. 00 S. College, 6fn

and Nursery, TA 2-6076.

OTICES

brought, mailed, live in the Office (Ground Floor 8-12, 1-5, daily at or before the 4th preceding Student Publica-

R. Lee RIST 26th Appointment (rt House)

SERVICE

DIO AND ICE St. Road Tower) BRYAN

UPPLIES PRINTS PHOTOSTATS USTRIES rings Road XAS

BIRD PE AND TOYS l Boys SHOES 801 Texas Ave. one pair of Sox.

Rev. C. W. Ketch To Resume Ministry

The Rev. Clarence W. Ketch will resume the ministry of the A&M Christian Church Sunday, following a 14-months leave-of-absence to attend Louisiana State University.

During his absence, Dr. William C. Jones of Dallas served as interim pastor.

The Rev. Ketch has completed all class work toward a Ph.D. degree in sociology from LSU and will write his dissertation at College Station during the coming year.

He received his B. A. degree in philosophy and religion from the University of Houston and an M.S. degree in sociology from Texas A&M.

The Rev. Ketch has served as minister and student worker at the A&M Christian Church since January 1951.

He and his wife, Virginia, and their three children, Lillie Belle, Clarence and Sandra, will return to their home at 304 Highland on Saturday.

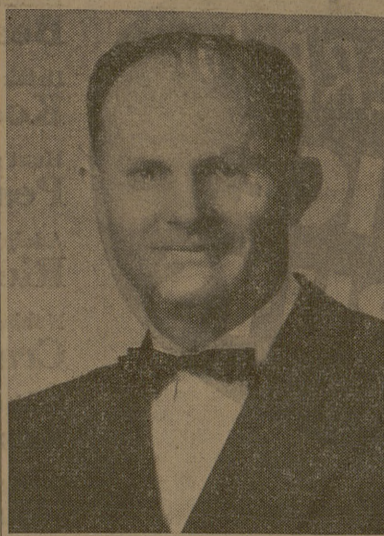

Rev. Clarence W. Ketch

Program Schedule For Coming Week Listed By Pastors Of Local Churches

CHRISTIAN SCIENCE SOCIETY

"How the understanding of God's inexhaustible goodness enables man to meet everyday needs" will be brought out at services Sunday in the lesson-sermon on "Love."

Another of the weekly programs, "How Christian Science Heals," will be heard at 9:45 a.m. Tuesday over WTAW.

A Christian Science program, "A God at Hand," will be broadcast by the CBS Radio "Church of the Air" series at 6:30 a.m. Sunday over Station KTBC, Austin.

The speaker will be Dr. Frederick G. Roberts, a Christian Science practitioner of Wilmette, Ill. A quartet and soloists will supply the music.

FAITH EVANGELICAL AND REFORMED CHURCH

College Ave. at Williamson Dr., Bryan Topic of the Rev. R. F. Buck's Sunday morning sermon will be "Conquering Spite." His regular radio broadcast will be heard at 7:30 a.m.

At 6:30 this evening the annual Women's Guild picnic will be held on the parsonage lawn.

The Sunday schedule for the Zion Evangelical and Reformed Church at Kurten includes morning worship at 8:30 a.m., with the

Rev. Buck preaching on "Conquering Spite," and Sunday School immediately following.

BETHEL LUTHERAN CHURCH

The Lord's Supper will be celebrated in both morning services Sunday and at 7:45 p.m. Wednesday, Aug. 7. Walthar Leaguers will meet at 7:30 p.m. today.

ST. THOMAS EPISCOPAL CHURCH

The Rev. Robert L. Darwall will deliver the sermon at the service Sunday. Holy Communion will be celebrated both at 8 a.m. and at the 9:30 service, after which iced tea will be served in the parish hall.

FIRST BAPTIST CHURCH "If You Would Be Saved" will

be the topic of the Rev. R. D. Longshore's sermon at Sunday morning service. Mrs. Cliff Harris Jr. will bring the special music.

OUR SAVIOUR'S LUTHERAN CHURCH

"Free to be Whole" (Romans 6:19-23) has been selected by the Rev. Edwin Svendsen as the subject for his Sunday morning service. Divine worship with Holy Communion is also scheduled for the 10:45 service.

A&M MENS SHOP 103 MAIN - NORTH GATE AGGIE OWNED

A&M METHODIST CHURCH The Rev. James B. Argue will preach at the 10:55 a.m. worship Sunday. Intermediate MYF meets at 4:30 and the senior group at 6. Evening worship will be conducted at 7.

GOOD USED ROOFING & LUMBER

Corrugated Roofing - Per Sq. . . . \$4.95 Metal Siding-Per Sq. . . . 5.95 2x4 & 2x6 Per Ft. .05

Cox Lumber Co. 2705 South College Avenue PHONE TA 3-3145

Young Mother Wows Greeting Card Market

GREENWICH, Conn. (AP)—Pert, blonde Lee Adorney runs a good-sized country home, takes care of four small children, pampers her New York adman husband—and in her spare time turns out a line of greeting cards which have caught on like wildfire among the modern-minded off-beat customers.

A former fashion illustrator, Lee met her husband, Charles, while both were students at Pratt Institute in Brooklyn. She wanted a home and children, and acquired them with no delay. But was that any reason to sink into a rut of unrelieved domesticity? Not for Lee.

When she was approached by the owners of a bookstore in nearby Darien to work up some sketches for a new line of greeting cards, Lee got out her sketch pad and went to work. The result was a gremlin-like little character who promptly was christened Ad-Lib, looks like nothing human, but seems to have a strange appeal for the more sophisticated sector of the general public.

After an enthusiastic initial response from the public, Ad-Lib graduated to the sponsorship of a national greeting card manufacturer, and soon will be popping up all over the country.

The first batch of 36 cards, done in black and white, covered everyday occasions such as birthdays, anniversaries, birth congratulations, get-well cards and so on. The theme of each is a song title: "I'll Never Smile Again," "You Go to My Head," "Side by Side" and similar sentiments.

And how does young Mrs. Adorney manage an artistic career while holding down a full-time job as wife and mother? It's simple, says she — the children like to watch her draw. Keeps them amused. The Adorney small fry are: Mark, 8, Kathy, 5, Johnny, 3, and Tommy, 1.

Designer Looks World Over For Fine Dress Fabrics

By DOROTHY ROE

When Vera Maxwell goes on safari, she doesn't carry an elephant fan. Instead she takes along her notebooks and color swatches, and the game she brings back is the fruit of the world's looms.

As a great white hunter, Vera is known in most corners of the earth — only she prefers to hunt fabrics instead of tigers. The prizes she brings back to her New York showroom wind up in the wardrobes of American women.

Says she: "I feel about fabrics and colors the way some women feel about diamonds. I love to go poking into out-of-the-way places and discover beautiful cloth being made by craftsmen who work in the old ways handed down to them through generations.

"Sometimes in a primitive part of the world you find colors and textures that no modern textile mill could duplicate. Hunting them out is my sport and my hobby, as well as my business."

NEW...CONTINENTAL SUPER CONVAIRS FOR BRYAN-COLLEGE STATION



Pressurized, Air Conditioned, Radar Equipped, Fast, Luxury Travel to

DALLAS - HOUSTON FT. WORTH* - LUBBOCK*

Now you can enjoy faster, more comfortable air travel on Continental's Super Convairs. They're pressurized and air conditioned for cool, comfortable high-altitude flying... radar-equipped for smoother flying through cloudy weather... with big, air-foam, reclining armchair seats. Fast Continental Super Convair connections in Dallas to West Texas and New Mexico... connecting service in Houston and Dallas to all the East.



Continental AIR LINES



YOU CAN SHIP AIR FREIGHT ON EVERY CONTINENTAL FLIGHT

The Church... For a Fuller Life... For You...

CALENDAR OF CHURCH SERVICES

Table with church names and service times: A&M CHRISTIAN CHURCH, FIRST BAPTIST CHURCH, BETHEL LUTHERAN CHURCH, CHURCH OF THE NAZARENE, COLLEGE HEIGHTS ASSEMBLY OF GOD, OUR SAVIOUR'S LUTHERAN CHURCH, A&M METHODIST CHURCH, UNITARIAN FELLOWSHIP, SEVENTH DAY ADVENTIST, CHURCH OF JESUS CHRIST OF LATTER DAY SAINTS, FAITH EVANGELICAL AND REFORMED CHURCH, ST. MARY'S CATHOLIC CHAPEL, CHRISTIAN SCIENCE SOCIETY, A&M CHURCH OF CHRIST, ST. THOMAS EPISCOPAL CHURCH, REORGANIZED CHURCH OF JESUS CHRIST OF LATTER DAY SAINTS, A&M PRESBYTERIAN CHURCH.

FRONT and CENTER!

Front and center in this little community stands the Church.

Your church may not be so centrally located but all that it stands for is front and center in your community life:

The worship of the God who made us and all that exists... The teaching of love and unselfishness as the highest good for all men... The preaching of the worth and dignity of each individual... The motivation for service in the community...

The battle against evil in high places and low... Your community needs the Church and all that it stands for—front and center! And the Church needs you!

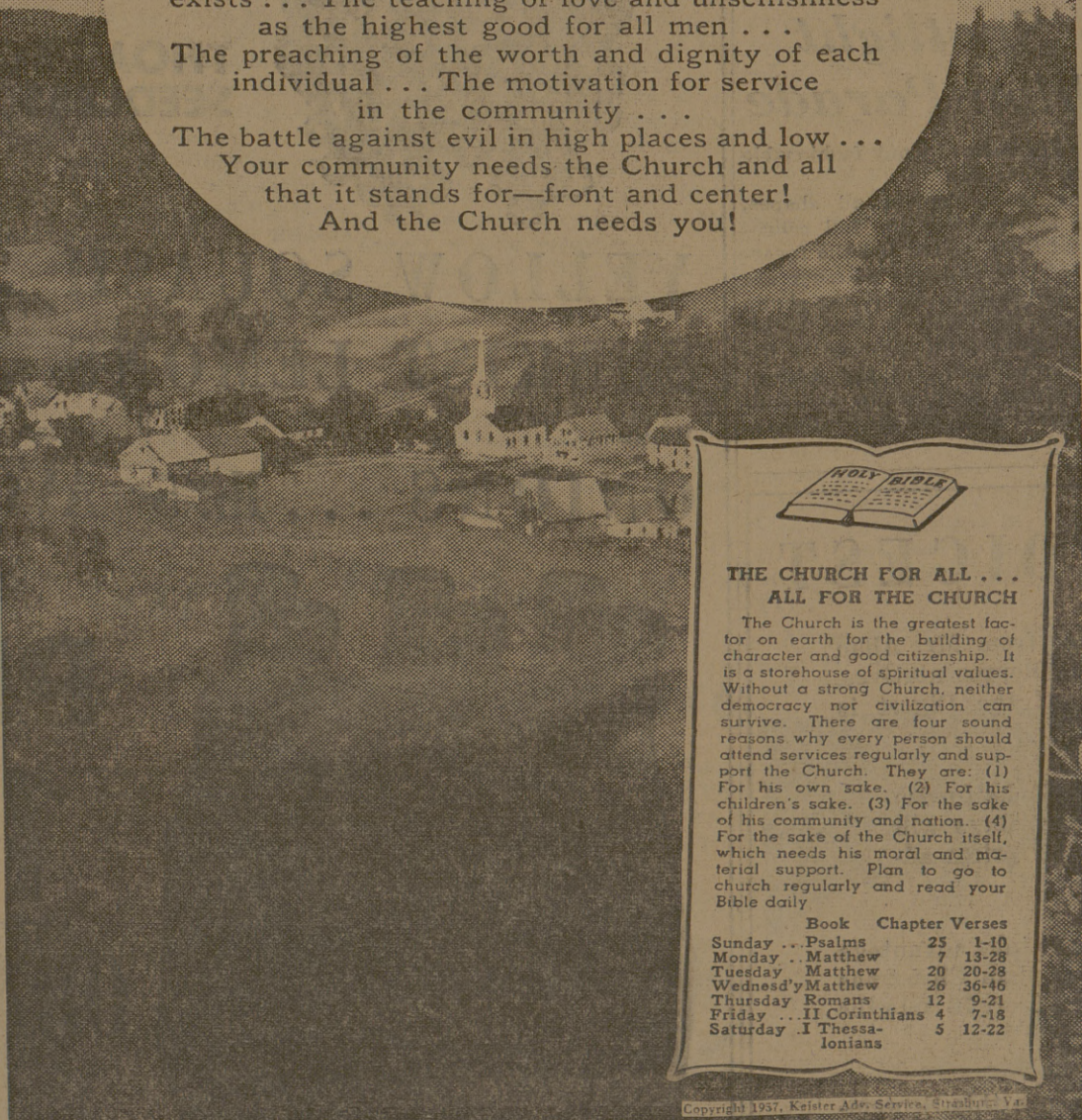

THE CHURCH FOR ALL... ALL FOR THE CHURCH

The Church is the greatest factor for the building of character and good citizenship. It is a storehouse of spiritual values. Without a strong Church, neither democracy nor civilization can survive. There are four sound reasons why every person should attend services regularly and support the Church. They are: (1) For his own sake, (2) For his children's sake, (3) For the sake of his community and nation, (4) For the sake of the Church itself, which needs his moral and material support. Plan to go to church regularly and read your Bible daily.

Table with Book, Chapter, Verses: Sunday - Psalms 25 1-10, Monday - Matthew 7 13-28, Tuesday - Matthew 20 20-28, Wednesday - Matthew 26 36-46, Thursday - Romans 12 9-21, Friday - II Corinthians 4 7-15, Saturday - I Thessalonians 5 12-22

The Exchange Store "Serving Texas Aggies"

Bryan Building & Loan Association BRYAN

City National Bank Member FEDERAL DEPOSIT INSURANCE CORPORATION Bryan

Lilly "A Nutritious Food" Lilly Ice Cream Co. Bryan MELLO CREAM

Texas Central Life Insurance Company Bryan, Texas

College Station's Own Banking Service College Station State Bank NORTH GATE

Central Texas Hardware Co. BRYAN • HARDWARE • CHINAWARE • CRYSTAL • GIFTS

Bryan Communities Since 1909 First State Bank & Trust Co. Member Federal Deposit Insurance Corporation BRYAN