

## Lilly Jolly Nurses To Fete BSU'ers At Spring Social

About 50 A&M Baptist Student Union members will enjoy the hospitality at the Lilly Jolly School of Nursing of the Houston Memorial Hospital Saturday evening.

The spring social with a western theme is scheduled to begin at 6:30 p.m. with a buffet style dinner. A program will follow, with Aggies participating to include the BSU Quartet, Skipper Connor and Bobby Huffaker, and Max Barnett.

BSU vespers at 7 p.m. Monday at the Baptist Student Center will feature a "Skeptics Night" program conducted by Dr. William J. Kilgore, professor of philosophy at Baylor. Dr. Kilgore conducted the faculty forums during Religious Emphasis Week at A&M.

# Sermon Subjects, Week-end Meetings Listed By Pastors Of Local Churches

**Unitarian Fellowship of Brazos County**  
"What Is a Religious Person?" a tape-recorded sermon by Dr. A. P. Davies, minister of the All Souls (Unitarian) Church in Washington, D. C., will be presented at the Sunday evening meeting.

Church school and adult forum meet at 10 a.m. in the YMCA.

**First Baptist Church**  
The Rev. R. D. Longshore will speak on "Motives for Service" at the morning worship service. The choir will sing the anthem, "Fair-est Lord Jesus" by Browne. At 5 p.m., the youth graded choir rehearsal will be held, and evening worship will feature a message on "The Meaning of Christ's Temptations."

WMU heard a review of the mission study book, "Missions USA," by Tom Drewett of Navasota at the meeting Tuesday night. Drewett is association president.

**A&M Methodist Church**  
The Rev. Nolan R. Vance will be in the pulpit at morning worship to preach on the subject, "Anchorage for the Soul." Special music will be furnished by the choir of the church, under the direction of W. M. Turner, with Carl Moehlmann at the organ.

**Bethel Lutheran Church**  
Holy Communion will be celebrated at both morning worship services Sunday. The Rev. William C. Petersen has chosen as his sermon topic for the two services, "What Kind of a Sinner Are You?"

Junior Confirmation Class meets at 8:30 a. m. Saturday, La-

des Circle at 7:30 p.m. Monday; Sunday school teachers, 7:30 p.m. Tuesday.

**Faith Evangelical and Reformed Church**  
College Ave. at Williamson Dr., Bryan  
Sunday morning worship will include a sermon by the Rev. R. F. Buck on the topic, "Men of God Anonymous." The pastor's radio broadcast will be heard at 7:30 a.m.

**Christian Science Society**  
The significance for people today of Jesus' healing works will be emphasized at Sunday services in the lesson-sermon entitled "Christ Jesus."

On the "How Christian Science Heals" radio broadcast at 9:45 a.m. Tuesday a Michigan woman will

tell of her recovery from a physical and nervous breakdown.

**Church of Jesus Christ of Latter-Day Saints**  
26th East and Coulter, Bryan  
Schedule for Sunday includes priesthood meeting, 8:45 a.m., Sunday school, 10 a.m., and Sacrament meeting, 7 p.m.

**St. Thomas Episcopal Church**  
The 11 a.m. service will include Holy Communion. Between the two morning services coffee will be served in the parish hall. The Rev. Robert L. Darwall will deliver the sermons. The Young Peoples Group meets at 6 p. m.

Women's Auxiliary will hold its regular monthly meeting at 7:30 p.m. Monday in the parish hall. The coffee hour will be followed by the second in the study

series, "This We Believe." Mrs. Rolla Griffith will be chairman of the study group.

**A&M Presbyterian Church**  
The Rev. Charles Workman will preach at the morning worship services on the topic, "Beware of Popularity." The Student League meets at 6:30 p.m.

**St. Mary's Catholic Chapel**  
Saturday Mass will be said at 6:30 a.m. and confessions heard from 6:30 to 7:30 p.m.

**Wesley Foundation**  
College class meets at 9:45 a.m. Sunday. Supper will be served at 5:30 p.m. Tonight and Monday night at 7:05, vespers will be conducted.

**A&M Christian Church**  
Old Highway 6 south of Kyle Field "The Value of Convictions" will

be the topic of Dr. W. C. Jones' sermon at Sunday morning worship. At 2:30 the monthly meeting of the board of directors will be held, and at 5:30 the Disciples Student Fellowship will meet for supper and a program.

**A&M Church of Christ**  
Minister Mont Whitson will address his congregation on the topic, "And They Would Not Come," at Sunday morning worship. For his evening sermon he will speak on "God Is."

**Westminster Student Fellowship**  
Dr. James I. McCord, dean of Austin Presbyterian Theological Seminary, will speak at 7 p.m. Sunday at the A&M Presbyterian Church on the subject "Where Is the Ecumenical Movement Going?"

Try A Delicious...  
Kosher Cornbeef Sandwich



only 60c

A MEAL IN ITSELF

Ask for one of our Souvenir Menus

Del Marmol's

Restaurant — Delicatessen — Catering  
Phone TA 2-4749 2008-10 Texas Ave.  
(In The Plantation Shopping Center)

## The Church... For a Fuller Life... For You...

### CALENDAR OF CHURCH SERVICES

**A&M CHURCH OF CHRIST**  
9:45 A.M.—Bible Classes  
10:45 A.M.—Morning Worship  
7:15 P.M.—Evening Service  
**OUR SAVIOUR'S LUTHERAN CHURCH**  
9:30 A.M.—Church School  
10:45 A.M.—Morning Worship  
**A&M METHODIST CHURCH**  
9:45 A.M.—Sunday School  
10:55 A.M.—Morning Worship  
5:45 & 6:30 P. M.—MYF Meetings  
**COLLEGE HEIGHTS ASSEMBLY OF GOD**  
9:45 A.M.—Sunday School  
11:00 A.M.—Morning Worship  
6:30 P.M.—Young People's Service  
7:30 P.M.—Evening Worship  
**A&M CHRISTIAN CHURCH**  
8:30 A.M.—Coffee Time  
9:45 A.M.—Sunday School  
11:00 A.M.—Morning Services  
**UNITARIAN FELLOWSHIP**  
7:45 P.M.—First, third and fifth Sundays, in YMCA cabinet room

**CHURCH OF JESUS CHRIST OF LATTER DAY SAINTS**  
26th East and Coulter, Bryan  
8:45 A.M.—Priesthood Meeting  
10:00 A.M.—Sunday School  
7:00 P.M.—Sacrament Meeting  
**A&M PRESBYTERIAN CHURCH**  
8:45 & 11:00 A.M.—Worship  
9:45 A.M.—Church School  
**ST. MARY'S CATHOLIC CHAPEL**  
7:00 A.M.—Mass  
8:30 A.M.—Mass  
10:00 A.M.—Mass  
**CHRISTIAN SCIENCE SOCIETY**  
9:30 A.M.—Sunday School  
11:00 A.M.—Morning Worship  
**FIRST BAPTIST CHURCH**  
9:40 A.M.—Church School  
11:00 A.M.—Worship  
6:15 P.M.—Training Union  
7:15 P.M.—Worship

**CHURCH OF THE NAZARENE**  
10:00 A.M.—Sunday School  
11:00 A.M.—Morning Worship  
6:30 P.M.—Young People's Service  
7:30 P.M.—Preaching Service  
**BETHEL LUTHERAN CHURCH**  
(Missouri Synod) Bryan, Texas  
800 S. College Ave.  
8:00 A.M.—Morning Worship  
9:30 A.M.—Church School  
10:45 A.M.—Morning Worship  
**FAITH EVANGELICAL AND REFORMED CHURCH**  
9:15 A.M.—Sunday School  
10:30 A.M.—Morning Worship  
7:30 P.M.—Evening Service  
**ST. THOMAS EPISCOPAL CHURCH**  
8:00 A.M.—Holy Communion  
9:30 A.M.—Sunday School  
9:30 & 11:00 A.M.—Morning prayer and sermon

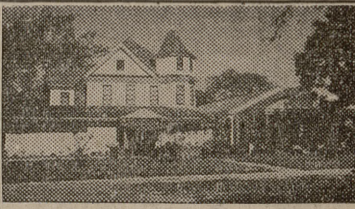

Hillier Funeral Home

BRYAN, TEXAS  
502 West 26th St.  
PHONE TA 2-1572



Sanitary Dairy Products Milk-Ice Cream TA 2-3763

## BATTALION CLASSIFIED

**WANT AD RATES**  
One day 5c per word each additional day  
2c per word each additional day  
Minimum charge—50c  
**DEADLINES**  
5 p.m. day before publication  
Classified Display  
80¢ per column inch  
each insertion  
PHONE VI 6-5415

### FOR SALE

(1) 1953 Chevrolet Sedan Delivery. Sealed bids will be received in the office of the Executive Assistant until 10:30 a.m. Thursday, March 14, 1957. The right is reserved to reject any and all bids and to waive any and all technicalities. Address Executive Assistant, Agricultural Extension Service, College Station, Texas, for further information. 23613

Matching desk and chest of drawers, \$45. Call VI 6-4891. 908A Welsh, College Station. 23514

All channel Trailblazer TV antenna with mast, leadwire, guy wire and hardware, \$24.00. VI 6-5655, 413 Montclair, C.S. 23413

1947 Chevrolet, new paint, new tires, radio, heater, new seat covers, \$225.00. See Bill Thurman, Box 6594 or Dorm 7, Room 411. 23314

2 lots. Walton & Harrington. VI 6-7356. 2151fn

### LOST

A three month old beagle pup (female) was lost on campus. Any acknowledgment to her whereabouts should be reported to A-1 Hart. 23414

### WORK WANTED

Day nursery, monthly rates. Day or night sitting on week ends. Christian home, experience, cheap. TA 2-6076, 3007 South College Ave., Bryan. 23314

### EARLY BIRD SHOPPE

Togs — Gifts and Toys for Girls and Boys  
FABRICS — SHOES  
Ridgcrest Village 3691 Texas Ave.

ENGINEERING AND ARCHITECTURAL SUPPLIES  
• BLUE LINE PRINTS  
• BLUE PRINTS • PHOTOSTATS  
**SCOATES INDUSTRIES**  
882 Old Sulphur Springs Road  
BRYAN, TEXAS

PROMPT RADIO SERVICE — Call —  
**SOSOLIK'S RADIO AND TV SERVICE**  
713 S. Main St.  
(Across from Railroad Tower)  
PHONE TA 2-1841 BRYAN

**MARTIN HARDWARE**  
Gifts — Hardware — Appliances  
Garden Equipment — Insecticides  
Sawtooth Luggage  
Ridgcrest Shopping Center  
PHONE VI 6-7223

### FOR RENT

Nice furnished apartment. Call VI 6-5054. 23613

Brand new apartment available April 1. Call VI 6-7375 after 5 p.m. 23413

### HELP WANTED

Student's wife or student, experienced in advertising layout. Call Mrs. Prihoda, VI 6-6415, or come by the Student Publications Office, YMCA basement. 2331fn

### FEMALE HELP WANTED

Need attractive and energetic woman, at least 25 years of age, for permanent supervisory position in food department. Irregular hours, including some nights and week ends. Food experience not necessary. Must show readiness to learn and be capable to train and supervise students. Apply in person only to the Director's Office, Memorial Student Center. 2281fn

### OFFICIAL NOTICES

Official notices must be brought, mailed, or telephoned so as to arrive in the Office of Student Publications (Ground Floor YMCA, VI 6-6415, hours 8-12, 1-5, daily Monday through Friday) at or before the deadline of 1 p.m. of the day preceding publication — Director of Student Publications.

### HOW CHRISTIAN SCIENCE HEALS

"A GOD AT HAND"  
WTAW (1150 kc.)  
Tuesday 9:45 a.m.

Dr. Carlton R. Lee  
OPTOMETRIST  
303A East 26th  
Call TA 2-1662 for Appointment  
(Across from Court House)

ADMIRAL Appliances  
DEARBORN Coolers  
EASY Washers  
DIXIE Ranges  
MATHES Air Conditioners  
MODEL AIRPLANE SUPPLIES

TV-RADIO SERVICE  
**JOE FAULK '32**  
Auto-Appl.  
214 N. Bryan TA 2-1669  
Home Center  
Cavitt-Coulter TA 2-6138

**BAKER TIRE CO. TRAILERS**  
Local or one way  
Firestone Tires  
Tire Recapping and repairs  
19th & Bryan BRYAN TA 2-8159

**SMITH GUN WORKS**  
Factory trained Gunsmith for complete service and supplies.  
New & Used...  
GUNS, SCOPES, MOUNTS, COMPENSATORS, RECOIL PADS, REBARRELING, etc.  
1 mile South of College Highway 6 S.

**NOTICE !!**  
OPENING SAT. MARCH 2ND.  
K & B DRIVING RANGE  
Finfeather Road  
Week days 4 P.M.  
Closed Mondays

**How Christian Science Heals**  
"A GOD AT HAND"  
WTAW (1150 kc.)  
Tuesday 9:45 a.m.

**Dr. Carlton R. Lee**  
OPTOMETRIST  
303A East 26th  
Call TA 2-1662 for Appointment  
(Across from Court House)

ADMIRAL Appliances  
DEARBORN Coolers  
EASY Washers  
DIXIE Ranges  
MATHES Air Conditioners  
MODEL AIRPLANE SUPPLIES

TV-RADIO SERVICE  
**JOE FAULK '32**  
Auto-Appl.  
214 N. Bryan TA 2-1669  
Home Center  
Cavitt-Coulter TA 2-6138

**BAKER TIRE CO. TRAILERS**  
Local or one way  
Firestone Tires  
Tire Recapping and repairs  
19th & Bryan BRYAN TA 2-8159

**SMITH GUN WORKS**  
Factory trained Gunsmith for complete service and supplies.  
New & Used...  
GUNS, SCOPES, MOUNTS, COMPENSATORS, RECOIL PADS, REBARRELING, etc.  
1 mile South of College Highway 6 S.

**NOTICE !!**  
OPENING SAT. MARCH 2ND.  
K & B DRIVING RANGE  
Finfeather Road  
Week days 4 P.M.  
Closed Mondays

## KEEPING IN TOUCH

That mail box on the city corner... that post office at the country crossroads... what would we do without them?

Life is too complex for us to live by ourselves. Man's interests and his welfare reach far beyond the boundaries of his community. Communication with people and corporations hundreds of miles away is a part of modern living that we take for granted. We have to "keep in touch."

But long before life became so complex, men discovered their need for another kind of communication—prayer. The courage and faith and hope which steel men for the challenge of each day come from God. The deep spiritual needs of the soul can be supplied only by keeping in touch with God.

We think our mail-boxes are indispensable! Even so, one church means more to a community than all its postal facilities. For not so long ago men lived very happily without a postal system. But men have never lived happily without God!

**THE CHURCH FOR ALL... ALL FOR THE CHURCH**

The Church is the greatest factor on earth for the building of character and good citizenship. It is a storehouse of spiritual values. Without a strong Church, neither democracy nor civilization can survive. There are four sound reasons why every person should attend services regularly and support the Church. They are: (1) For his own sake. (2) For his children's sake. (3) For the sake of his community and nation. (4) For the sake of the Church itself, which needs his moral and material support. Plan to go to church regularly and read your Bible daily.

Day	Book	Chapter	Verses
Sunday	I Kings	8	22-36
Monday	Psalms	42	1-11
Tuesday	Matthew	6	5-12
Wednesday	Matthew	18	15-29
Thursday	Luke	22	39-46
Friday	Romans	8	18-28
Saturday	I Corinthians	9	16-27

Copyright 1957, Keister Adv. Service, Strasburg, Va.

**The Exchange Store**  
"Serving Texas Aggies"

**Bryan Building & Loan Association**  
BRYAN

**City National Bank**  
Member  
FEDERAL DEPOSIT INSURANCE CORPORATION  
Bryan

**Lilly**  
"A Nutritious Food"  
Lilly Ice Cream Co. Bryan  
MELLO CREAM

Nur...  
W...  
Ted...  
The Co...  
impress...  
the Ca...  
him in...  
Seem...  
motorc...  
the "C...  
cycle w...  
behind...  
of the...  
None...  
McCord...  
find no...  
cycle...  
"A I...  
out in...  
as he...  
With...  
chimes...  
Dick C...  
Civili...  
got dis...  
"We...  
than an...  
Person...  
Let's g...  
A&M...  
Loeffle...  
three c...  
have m...  
heard...  
mauled...  
"I've...  
year. V...  
Fun...  
Dr. H...  
He...  
Fun...  
Charle...  
1020...  
Statio...  
today...  
pel, R...  
Bryan...  
official...  
Dr. J...  
after...  
in Coll...  
A fo...  
at the...  
was a...  
"Class...  
pil Ad...  
Teachi...  
Basic...  
Golden...  
Dr. J...  
from...  
Texark...  
winnin...  
tion...  
Afte...  
Mrs. R...  
Colleg...  
and ar...  
Churc...  
J...  
C...  
Jon...  
Corps...  
menda...  
comm...  
manda...  
Hag...  
is "th...  
fier ic...  
are co...  
"His...  
tielpat...  
ivities...  
capabl...  
Davis...  
In h...  
chief...  
Corps...  
that...  
Corps...  
serge...  
As...  
releas...  
leans...  
teers...  
Hag...  
nomics...  
in ext...  
fresh...  
Danfo...  
sent...  
He...  
ricultu...  
Volun...