

AGGIE TRI-CAPTAINS—Gene Stallings, Lloyd Hale and Jack Pardee will be starting their third grid season under Coach Paul Bryant tomorrow against Villanova on Kyle Field.

Hart Sticks Neck Out—Picks Baylor

By BARRY HART
Battalion Sports Editor

Realizing that only fools or foreigners attempt to predict the Southwest Conference championship football race, and being (I hope) in neither category, I will herein make my world-shaking guess.

Here they are, in order:
Baylor

TCU
A&M
Texas

Arkansas
Rice
SMU

It's a long way back for the Bears' last SWC title—1924, in fact. To quote the old chiche "Always a bridesmaid

but never a bride" that's Baylor, but not this year. They're loaded up at Waco and new Coach Sam Boyd is the last to deny it.

Not since 1951, when the Bears went to the Orange Bowl, has there been so much size, strength and experience. "That good old Baylor line" is one of gigantic proportions, with 13 lettermen and half a dozen outstanding soph. Of the 30 applying for jobs from tackle to tackle, 22 weigh 200 pounds or over, and a sound Doyle Traylor looks like he'll have the kind of season he's capable of.

As Coach Boyd says, "These kids have their heads set on breaking the drouth."
(See HART PICKS BAYLOR, Page 4)

Sportswriters Choose Champs

Special to The Battalion
FORT WORTH—On the eve of the 1956 football campaign, the grid experts have "fingered" the TCU Horned Frogs to repeat as the Southwest Conference champions.

In the 23rd annual poll of the TCU Sports Service, a record 143 sports writers and newscasters se-

lected Coach Abe Martin's veteran Purple as the most likely to succeed. However, the Texas Aggies, Baylor Bears and Texas Longhorns received substantial support and were picked to finish in that order.

Here's the way it turned out:
TCU
A&M

TEXAS
BAYLOR
ARKANSAS
RICE
SMU

The Frogs, with a senior team headed by All-America Jimmy Swink, got 96 first-place nods out of 143. They had 35 second-place ballots. A&M got 20 firsts and 64 seconds while Baylor received 13 ballots for first and Texas five. Giving one point for a first-place selection, two for a second and so on, TCU got 206½ points. The Aggies had 358, Texas 523, Baylor 540½, Arkansas 665½, Rice 846½ and SMU 871½.

In the previous 22 polls, the team picked to win the title has done so only four times. Two other favorites managed to get ties.

Tigers Host Rockdale at 8 Here Tonight

By MAURICE OLIAN
CHS Sports Correspondent
Consolidated High School's Tigers play host to an undefeated, untied, unscored upon Rockdale eleven tonight at 8 p.m. on Tiger field. CHS Fullback Bill Kavanaugh pits his 239-yard district rushing lead against the defense-minded team.

Co-captains for the tilt are Left Guard Garland Andrews and Left Halfback Bill Hall. Hall currently holds the district punting lead with a 35.6 average and is third in rushing with 115 yards.

The Tigers give up 10 pounds per man and face the additional threat of Rockdale's Travis Walker, speedy 150-pound halfback. Walker has already scored four touchdowns in the still-young 1956 season in which Rockdale has trounced Giddings 21-0 and Thorndale 27-0.

Probable starting CHS lineup is: Left End Dan Davis; Left Tackle Mike Walton; Left Guard Garland Andrews; Center David McNeely; Right Guard James Couch; Right Tackle Pete Rodriguez; and Right End Jim Wright.

Quarterback Alton Arnold; Left Halfback Bill Hall; Right Halfback John Wayne Todd; and Fullback Bill Kavanaugh.

KEYS MADE STUDENT CO-OP



TUNING & REPAIR

GRAY PIANO CO.

314 N. Main — Bryan TA 2-1451 — TA 2-4148

Eyes Examined Glasses Fitted

DR. E. LUEDEMANN

DR. G. A. SMITH

Optometrists

BRYAN OPTICAL CLINIC

105 N. Main Bryan, Texas

(Next to Lewis Shoe Store)

Calling All Lutherans

(Of The NATIONAL LUTHERAN COUNCIL)

You and your friends are invited to make your Church-home with us.

You will like the "upward look" of your new Church made of glass and brick.

This Sunday, September 23, you are invited to a Congregational Dinner honoring Aggies following the worship service at 10:45 AM.

CALENDAR OF THE WEEK SUNDAY

Aggie Bible Class 9:30 A.M.
Morning Worship—"The Christian Faith and My Job" 10:45 A.M.
Pastor Ed Svendsen (Our new Pastor)
Married Couples Group 6:45 P.M.

EVERY WEDNESDAY

Lutheran Student Forum 6:45 P.M.
Lutheran Student Center

ALL ARE WELCOME

Our Saviour's Lutheran Church & STUDENT FOUNDATION

North Gate (Main & Cross—2 Blocks North of Post Office)

We Specialize in

MEXICAN FOOD

STEAK

SEA FOOD

GARZA'S RESTAURANT

803 So. Main — Bryan

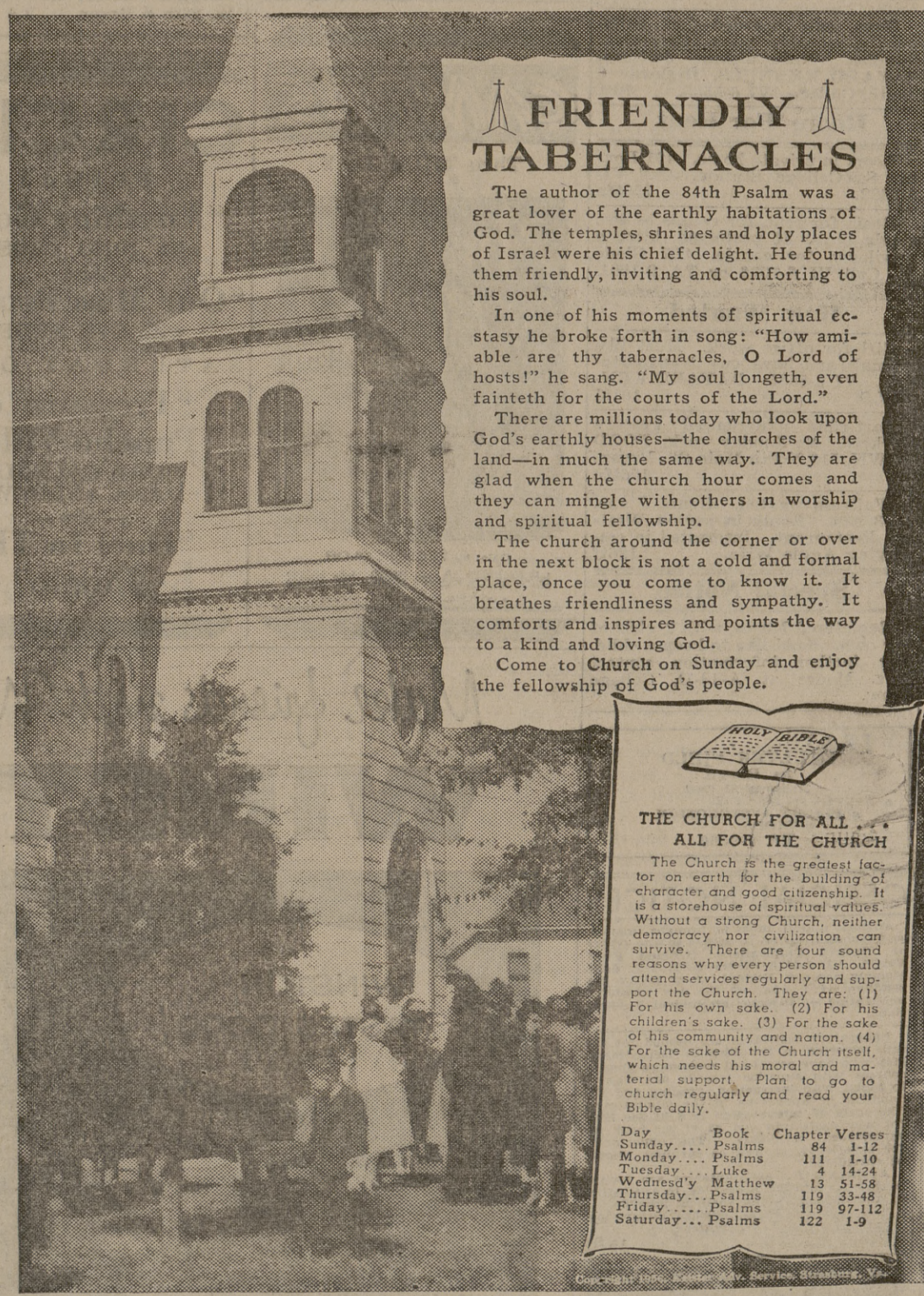

FRIENDLY TABERNACLES

The author of the 84th Psalm was a great lover of the earthly habitations of God. The temples, shrines and holy places of Israel were his chief delight. He found them friendly, inviting and comforting to his soul.

In one of his moments of spiritual ecstasy he broke forth in song: "How amiable are thy tabernacles, O Lord of hosts!" he sang. "My soul longeth, even fainteth for the courts of the Lord." There are millions today who look upon God's earthly houses—the churches of the land—in much the same way. They are glad when the church hour comes and they can mingle with others in worship and spiritual fellowship.

The church around the corner or over in the next block is not a cold and formal place, once you come to know it. It breathes friendliness and sympathy. It comforts and inspires and points the way to a kind and loving God.

Come to Church on Sunday and enjoy the fellowship of God's people.

THE CHURCH FOR ALL ... ALL FOR THE CHURCH

The Church is the greatest factor on earth for the building of character and good citizenship. It is a storehouse of spiritual values. Without a strong Church, neither democracy nor civilization can survive. There are four sound reasons why every person should attend services regularly and support the Church. They are: (1) For his own sake. (2) For his children's sake. (3) For the sake of his community and nation. (4) For the sake of the Church itself, which needs his moral and material support. Plan to go to church regularly and read your Bible daily.

Day	Book	Chapter	Verses
Sunday	Psalms	84	1-12
Monday	Psalms	111	1-10
Tuesday	Luke	4	14-24
Wednesday	Matthew	13	51-58
Thursday	Psalms	119	33-46
Friday	Psalms	119	97-112
Saturday	Psalms	122	1-9

The Exchange Store

"Serving Texas Aggies"

Bryan Building & Loan Association

BRYAN

City National Bank

Member FEDERAL DEPOSIT INSURANCE CORPORATION

Bryan

Lilly

"A Nutritious Food"
Lilly Ice Cream Co. Bryan

MELLO CREAM

OLE ARMY, WE THANK YOU FOR YOUR BUSINESS

If you aren't satisfied with your purchases, please bring them back.

Loupot's Trading Post