

# Churches Schedule Services

**College Heights Assembly of God**  
 The Reverend R. L. Tumlinson, pastor will bring the message Sunday morning at eleven o'clock. Sunday School will be held at 9:45 a.m. and Christ Ambassadors will meet at 6:30 p.m. The regular evening services will be at 7 p.m.

**A&M Methodist Church**  
 "Man, Worker with God" is the sermon topic of the Rev. Nolan Vance at the 10:55 a.m. services Sunday. Sunday School meets at 9:45 a.m. The Intermediate MYF group will meet at 5:45 Sunday and the Seniors will meet at 6:30 Sunday.

**Church of Jesus Christ of Latter Day Saints**  
 Services will be held at 10 a.m. Sunday morning in the YMCA Chapel.

**Christian Science Society**  
 "Man" is the sermon topic for the Sunday morning service to be held at 11:00 a.m. The Golden Text is "Behold, what manner of love the father hath bestowed upon us that we should be called the Sons of God". The Reading Room is open from three until five every Wednesday afternoon and for a short period after each service.

## A&M Professor Serves On Panel

Charles J. Keese, Civil Engineering Department, served on a panel of consultants for a short course in traffic engineering conducted recently at Purdue University, Lafayette, Indiana.

Purpose of the panel of consultants was to determine methods for improving in-serving traffic engineering training throughout the nation.

## Spot Saved

OMAHA (AP) — A tired, perspiring motorist finally found a curbside parking place in downtown Omaha, deftly backed his car in, and happily made his way to deposit a coin in the meter. There he was greeted by an irate woman who told him to move on, she was saving the parking place for her husband who had gone down the street to get the car.

This room contains the Bible, all of Mrs. Eddy's writings, and all authorized Christian Science Literature. This may be read, borrowed or purchased.

**Church of Christ**  
 "A Heart to Work" is the sermon that will be presented Sunday morning at 10:45. The evening services will be held at 7:30 p.m., and church school will be held at 9:45 a.m. The Ladies will have their regular Thursday morning study at 9:30. The subject of their study is "The Women of the Bible".

**Church of the Nazarene**  
 At 11:00 a.m. the sermon "Home Missions" will be presented. "Christ our Lord and Redeemer" is the topic for the evening evangelistic service to be held at 7:30 p.m. Sunday School will meet at 10:00 a.m., and the Wednesday

## White Shows Work In Swiss Exhibit

Robert E. White college landscape architect and professor of landscape architecture at A&M has been invited to exhibit his work at the International Conference on Landscape Architecture in Zurich, Switzerland.

The William Pena garden in Bryan, which received a merit award at the 1956 American Society of Landscape Architects annual meeting in Cleveland, Ohio, in June, is the work to be exhibited.

Bob H. Reed who is associated with White, executed the sheet of drawings and photographs which comprise the display.

## Industrial Meeting Begins Today

An Industrial Development Conference will meet for a two-day session at A&M beginning today. A. R. Burgess, head of the Industrial Engineering Department, which is sponsoring the meeting, will be chairman of the sessions scheduled in the Memorial Student Center. About 185 persons are expected to attend.

night prayer service will be at 7:30.

**First Baptist Church**  
 The regular morning service will be held at 11 a.m., with Sunday School being held at 9:40. The evening events will be the Training Union meeting which begins at 7 and the evening worship being at 8.

**St. Thomas Chapel**  
 Holy Communion will begin at 8 a.m. with Holy Communion and the sermon at 9:30 a.m. Also, Church School will begin at 9:30 a.m. There will be a Church School staff meeting in the Parish Hall on Wednesday, Sept. 5 at 7:30 p.m. to complete plans for the coming year. The Rev. Robert L. Darwall, Vicar, will return from a week's tour of the state to meet new students on Saturday and will preach at the 9:30 service on Sunday. On Wednesday, Aug. 29, the clergy and five of the laymen of the parish attended the Consecration Service in Christ Church Cathedral in Houston at which the Rev. James P. Clements of Houston was Concentrated a Suffragan Bishop of the Episcopal Diocese of Texas. A transcription of this service can be heard over Radio Station KTRH (740 on the dial) at three p.m. on Sunday, September 2.

**Faith Evangelical and Reform Church**  
 "What Jesus Learned at His Trade" will be presented by the Reverend Buck at the regular morning worship Sunday morning. Miss Grace Yeager, who is youth delegate of Texas Senate to the

## 2 Volumes Given To College Library

The Fort Worth A&M Mother's Club has presented two memorial volumes to the college library.

Both are in memory of fathers of Fort Worth Aggies. "This is Our World", by Louis Fisher, was presented in memory of Herman A. Smith, stepfather of Jesse R. McLarry and "The Humanity of Man" by Ralph B. Perry was presented in memory of Robert L. Barlow, father of John R. Barlow.

National Youth Convention in Salisbury, N. C., will give her report at the Sunday morning service. Wednesday Sept. 5th at 7 p.m. the Junior Choir will rehearse and at 8 p.m. the Senior Choir will have their rehearsal. The Women's Guild meeting will meet September 6th.

**Our Saviors Lutheran Church**  
 Rev. Edwin Svendsen, will be installed by the Rev. Vernon Mohr, as the new pastor after communion service at 10:45 a.m., Rev. Mohr is the President of the Texas District A.L.C. Rev. Mohr also will deliver the sermon. The Brotherhood meets Tuesday at 7:30 p.m.

**Bethel Lutheran Church**  
 "Why Remain with the Religion of the Bible" is the topic for the sermon to be delivered Sunday morning at 10:45. Worship service with Holy Communion will be held Wednesday night at 7:45. "Zacchaeus' Desire for Forgiveness" will be the Wednesday night sermon.

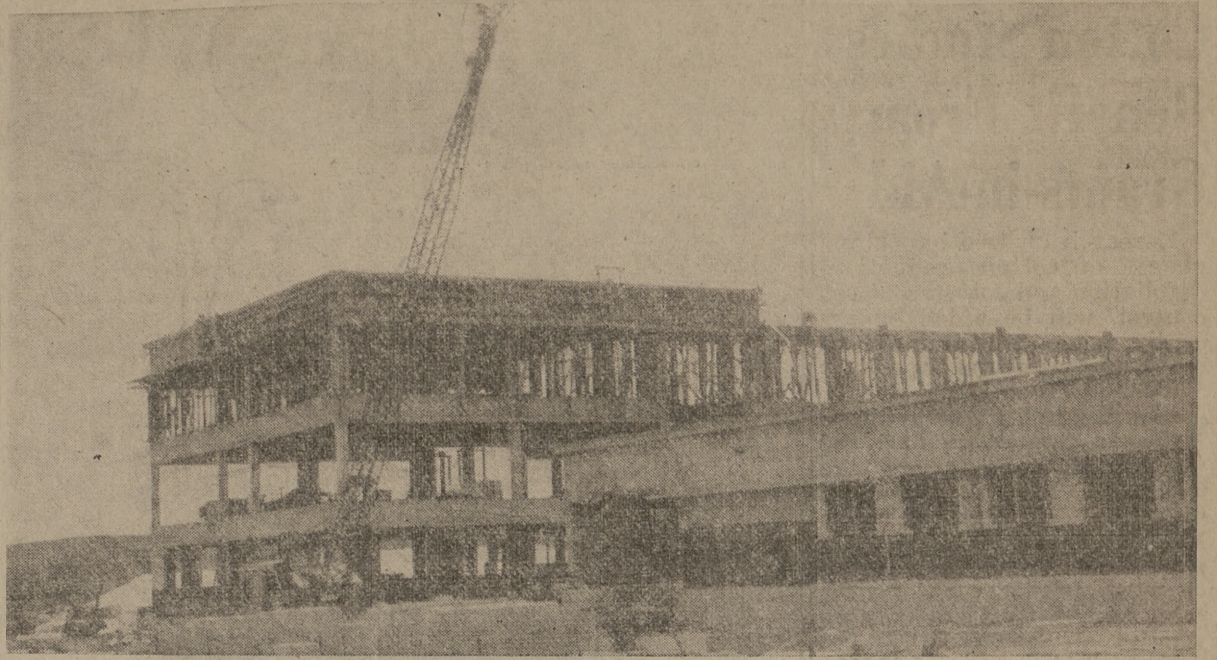

SEPTEMBER 1957 DEADLINE—Shown above is the framework for the new Dairy and Biochemistry building expected to be ready for use by September 1957. Costing \$1,079,496, the building will house the dairy husbandry and biochemistry departments. At present, classes in these courses are widely scattered over the campus.

# The Church ... For a Fuller Life ... For You ...

## CALENDAR OF CHURCH SERVICES

**A&M CHURCH OF CHRIST**  
 9:45 A.M.—Bible Classes  
 10:45 A.M.—Morning Worship  
 7:15 P.M.—Evening Service

**OUR SAVIOUR'S LUTHERAN CHURCH**  
 9:30 A.M.—Church School  
 10:45 A.M.—Morning Worship

**A&M METHODIST CHURCH**  
 9:45 A.M.—Sunday School  
 10:55 A.M.—Morning Worship  
 6:00 & 8:45 P.M.—MYF Meeting

**CHURCH OF JESUS CHRIST OF LATTER DAY SAINTS**  
 10:00 A.M.—Morning Worship

**COLLEGE HEIGHTS ASSEMBLY OF GOD**  
 9:45 A.M.—Sunday School  
 11:00 A.M.—Morning Worship  
 6:30 P.M.—Young People's Service  
 7:30 P.M.—Evening Worship

**A&M CHRISTIAN CHURCH**  
 8:30 a.m.—Coffee Time  
 8:45 a.m.—Sunday School  
 10:00 a.m.—Morning Service

**A&M PRESBYTERIAN CHURCH**  
 8:45 a.m.—Worship  
 9:45 a.m.—Church School

**ST. MARY'S CATHOLIC CHAPEL**  
 7:00 a.m.—Mass  
 9:00 a.m.—Mass

**CHRISTIAN SCIENCE SOCIETY**  
 9:30 A.M.—Sunday School  
 11:00 A.M.—Morning Worship

**FIRST BAPTIST CHURCH**  
 9:40 a.m.—Church School  
 11:00 a.m.—Worship  
 7:00 p.m.—Training Union  
 8:00 p.m.—Worship

**CHURCH OF THE NAZARENE**  
 10:00 A.M.—Sunday School  
 11:00 A.M.—Morning Worship  
 7:00 P.M.—Young People's Service  
 7:45 P.M.—Preaching Service

**BETHEL LUTHERAN CHURCH (Missouri Synod)**  
 800 S. College Ave. Bryan, Texas  
 9:30 A.M.—Church School  
 10:45 A.M.—Morning Worship

**ST. THOMAS EPISCOPAL CHAPEL**  
 8:00 a.m.—Holy Communion  
 9:30 a.m.—Sunday School  
 9:30 a.m.—Morning prayer and sermon

**FAITH EVANGELICAL AND REFORMED CHURCH**  
 9:15 A.M.—Sunday School  
 10:30 A.M.—Morning Worship  
 7:30 P.M.—Evening Service

College Station's Own Banking Service

**College Station State Bank**

NORTH GATE

**Central Texas Hardware Co.**

- BRYAN
- HARDWARE
- CHINAWARE
- CRYSTAL
- GIFTS

Bryan Communities Since 1909

**First State Bank & Trust Co.**

Member Federal Deposit Insurance Corporation

BRYAN



**Hillier Funeral Home**  
 BRYAN, TEXAS  
 502 West 26th St.  
 PHONE TA 2-1572



**Student Publications**

**Lilly**  
 "A Nutritious Food"  
 Lilly Ice Cream Co. Bryan  
 MELLO CREAM

# Top Food Buys

IN TOP QUALITY FOODS FOR YOUR FAMILY!

## GROCERIES

- NIBLETS
- MEXICORN—2 Cans .....35c
- LIBBY'S ASPARAGUS STYLE Green Beans—Can .....35c
- LIBBY'S SLICED Peaches—No. 2½ Can .....29c
- 3-POUND CAN CRISCO .....92c
- 3-NO. 1 CANS NELDA BRAND Tomatoes .....25c
- STAR KIST—BLUE LABEL TUNA—Solid Pack 7 Oz. Can .....33c
- VAN CAMP'S—NO. 2 CAN Pork & Beans—2 Cans .....35c

## GROCERIES

- TRELLIS BRAND—303 CANS Early Peas—2 Cans .....29c
- LUCKY LEAF—303 CANS Apple Sauce—2 Cans .....35c
- KIMBELL'S—300 CANS Blackeye Peas—2 Cans .....25c
- WOODBURY'S—BATH SIZE Toilet Soap—4 Cakes .....39c
- MARYLAND CLUB COFFEE—1 Lb. Can .....99c
- 46-OZ. CAN—NU-ZEST ORANGE JUICE .....35c
- 20-OZ.—TUMBLER—KIMBELL'S Peach Preserves .....37c

## MARKET

- 1 Pound Round Steak .....69c
- 1 Pound Loin Steak .....69c
- 1 Pound T-BONE STEAK .....69c
- 1 Pound Porter House Steak .....49c
- SQUARE CUT Shoulder Roast—1 Lb. ....39c
- SHORT RIBS—1 Lb. ....29c
- 1 Pound Fresh Ground Meat .....29c
- ARMOUR'S STAR FRYERS—Pound .....41c
- V.C.—CALHOUN'S SMOKED WEINERS—1 Lb. ....29c

## Pict Sweet FROZEN FOODS

- Baby Limas, Ford Hook Limas, Baby Whole Okra, Succotash, Sliced Strawberries, Sliced Peaches—Per Package .....28c

## PRODUCE

- 10 POUNDS California Potatoes .....59c
- STALK California Celery .....10c
- 2 HEADS California Lettuce .....25c
- BANANAS—2 Lbs. ....23c

Notice—We Will be Closed—Moday—September 3rd, Labor Day

**CHARLIE'S FOOD MARKET**

NORTH GATE — WE DELIVER — COLLEGE STATION  
 SPECIALS FOR THUR. P.M. — FRI. & SAT. — AUG. 30 - 31 — SEPT. 1

## THE PARABLE

herefore speak I to them in parables; because they seeing see not; and hearing they hear not, neither do they understand.  
 (St. Matthew 13:13)

THE PARABLE is the basis of all religious education. From infancy through adult life we learn spiritual truths only as they are interpreted for us in terms of every-day experience.

OUR CHURCHES follow the example of the Greatest Teacher. Simple precepts or more complex doctrines are brought to us in vivid illustration. Lessons, sermons, hymns — even church architecture and ritual — are full of human narrative, word pictures or traditional symbolism to help us grasp and apply God's truth.

SPIRITUAL MATURITY must come to us through the effective teaching and practical guidance our churches provide. Our souls cannot grow simply by seeing a church on the corner, or hearing folks talk about religion. Worshipping and learning every Sunday, we will understand Christian truth in living terms and use our understanding to serve God and man.



## THE CHURCH FOR ALL ... ALL FOR THE CHURCH

The Church is the greatest factor on earth for the building of character and good citizenship. It is a storehouse of spiritual values. Without a strong Church, neither democracy nor civilization can survive. There are four sound reasons why every person should attend services regularly and support the Church. They are: (1) For his own sake. (2) For his children's sake. (3) For the sake of his community and nation. (4) For the sake of the Church itself, which needs his moral and material support. Plan to go to church regularly and read your Bible daily.

Day	Book	Chapter	Verses
Sunday	Matthew	13	1-23
Monday	Matthew	13	24-43
Tuesday	Matthew	13	44-58
Wednesday	Mark	12	1-17
Thursday	Luke	10	23-42
Friday	Luke	15	1-10
Saturday	Luke	15	11-32

The Exchange Store

"Serving Texas Aggies"

**Bryan Building & Loan Association**

BRYAN

**City National Bank**

Member FEDERAL DEPOSIT INSURANCE CORPORATION

Bryan