

Seven Cub Scouts Presented Honors

Seven members of Cub Scout Pack 802 were presented the highest award in Cub Scouting recently.

Frank Brown IV, Sidney Coufal, Bobby Houze, Mike Murray, Mike Robison, John Southern and Ernest Wright were presented the Webelos Award at ceremonies by their fathers. After receiving their respective badges the boys then pinned miniature Webelos badges on their mothers. Hunting arrows were presented to each boy as a symbol of their Cub Scout days. Kurt Schember and James McAfee were eligible but were out of town.

A picnic and watermelon feast preceded the ceremonies. J. M. Mills, Cubmaster, was in charge of the program.

Decorate fruit gelatin with daisies. Use blanched almonds for petals, bits of orange rind for the centers.

MYF Holds Show

The Intermediate division of Methodist Youth Foundation are sponsoring a benefit talent show entitled "Night of Fun" beginning at 7:30 p. m. Friday.

Scheduled for the Wesley Foundation building, approximately 20 members of the Intermediates will participate in the program.

"We'll have mostly singing but it's secret and we want to have everyone come and see it," according to Russell Brown, 13 year old reporter.

Center News

FRIDAY—Summer Film Series presents "Another Part of the Forest" with Fredrick March, Dan Duryea, Ann Blythe, and Edmund O' Brien.

SUNDAY—Summer Music Series presents Misses Christopher Kent, pianist, and Beatrice Luther, cellist, in a program of classical music.

TUESDAY—A juke-box dance will be held in the Ballroom of the MSC.

MSC Music Series

Celloist, Pianist in Program

The Memorial Student Center Music Series will present Misses Beatrice Luther, celloist, and Christopher Kent, pianist, at 8:30 p. m. Sunday in the Main Lounge.

Miss Luther, daughter of Dr. and Mrs. H. A. Luther of 614 Welsh Avenue, took piano for five years prior to her cello studies. She then studied another five years on the cello under Col. Dunn, who was then with the A&M Consolidated Music department. Beatrice, who is 15 years old, will be accompanied by her mother.



MISS CHRISTOPHER KENT
Piano Soloist

She will play concerto No. 4 by Goltermann, My Heart at Thy Sweet Voice by Saint-Saens, and Orientale by Cui.

Miss Kent, sixteen year old daughter of Mr. and Mrs. Jack Kent of Beverly Estates, Bryan, has been studying the piano under Mrs. H. A. Luther for the last seven years. Although Christopher has never appeared publicly, she has given private recitals under Mrs. Luther.

Her program will consist of Canonetta from Mendelssohn's String Quartette No. 1 and three selections from Debussy's Children's Corner Suite.

The public is invited to the affair which has no admission charge.



MISS BEATRICE LUTHER
Cello Soloist

ALC District President Speaks at Lutheran Church

The Rev. Vernon A. Mohr, president of the Texas District of the American Lutheran Church, will be the guest pastor at services Sunday for Our Saviour's Lutheran Church.

Pastor Mohr was graduated from Wartburg College and Wartburg Seminary in Iowa and has served at St. John's Evangelical Lutheran

Church in San Antonio since 1943, serving as senior pastor since 1949.

The 36 year old Iowan was the First Vice-President of the Texas District, ALC and has served on the Texas District Youth Committee three times, once as chairman.

He has served as secretary and chairman on different occasions of the Lutheran Pastor's Conference. In 1952 he served on the Texas District Committee on Parish Education and in 1954 was chairman of the radio and TV Committee Council of Churches.

Rev. Mohr will meet with the Church Council of Our Saviour's Lutheran Church at 7:30 p. m. Saturday to discuss the selection of a new pastor for the church.

He will preach on "The Judgment Awaits Us" at the 10:45 a. m. worship service Sunday. Holy Communion will be observed at this time.

The Texas District of American Lutheran Church serves the states of Texas, Arkansas and Louisiana.

Enrollment

(Continued from Page 1)

ter enrollment numbers show a substantial increase over those of 1955—1,651 during first semester of 1955 as compared with 1,802 during 1956; then this semester 1,501 registered as compared with 1,360 in 1955.

The number of married students attending school is on the increase. The housing office has an increased demand for apartments every semester.

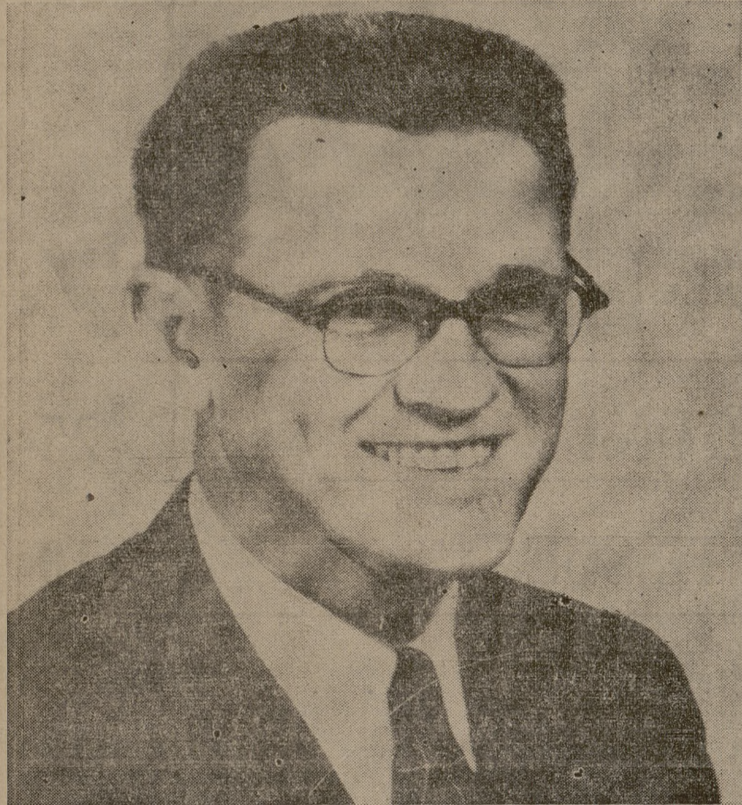

The Rev. Vernon A. Mohr
President, Texas District of ALC

The Church... For a Fuller Life... For You...

CALENDAR OF CHURCH SERVICES

A&M CHURCH OF CHRIST
9:45 A.M.—Bible Classes
10:45 A.M.—Morning Worship
7:15 P.M.—Evening Service

OUR SAVIOUR'S LUTHERAN CHURCH
9:30 A.M.—Church School
10:45 A.M.—Morning Worship

A&M METHODIST CHURCH
9:45 A.M.—Sunday School
10:55 A.M.—Morning Worship
6:00 & 8:45 P.M.—MYF Meeting

CHURCH OF JESUS CHRIST OF LATTER DAY SAINTS
10:00 A.M.—Morning Worship

COLLEGE HEIGHTS ASSEMBLY OF GOD
9:45 A.M.—Sunday School
11:00 A.M.—Morning Worship
6:30 P.M.—Young People's Service
7:30 P.M.—Evening Worship

A&M CHRISTIAN CHURCH
8:30 a.m.—Coffee Time
8:45 a.m.—Sunday School
10:00 a.m.—Morning Service

A&M PRESBYTERIAN CHURCH
8:45 a.m.—Worship
9:45 a.m.—Church School

ST. MARY'S CATHOLIC CHAPEL
7:00 a.m.—Mass
9:00 a.m.—Mass

CHRISTIAN SCIENCE SOCIETY
9:30 A.M.—Sunday School
11:00 A.M.—Morning Worship

FIRST BAPTIST CHURCH
9:40 a.m.—Church School
11:00 a.m.—Worship
7:00 p.m.—Training Union
8:00 p.m.—Worship

CHURCH OF THE NAZARENE
10:00 A.M.—Sunday School
11:00 A.M.—Morning Worship
7:00 P.M.—Young People's Service
7:45 P.M.—Preaching Service

BETHEL LUTHERAN CHURCH
(Missouri Synod)
800 S. College Ave. Bryan, Texas
9:30 A.M.—Church School
10:45 A.M.—Morning Worship

ST. THOMAS EPISCOPAL CHAPEL
8:00 a.m.—Holy Communion
9:30 a.m.—Sunday School
9:30 a.m.—Morning prayer and sermon

FAITH EVANGELICAL AND REFORMED CHURCH
9:15 A.M.—Sunday School
10:30 A.M.—Morning Worship
7:30 P.M.—Evening Service

College Station's Own Banking Service

College Station State Bank

NORTH GATE

Central Texas Hardware Co.

BRYAN

- HARDWARE
- CHINAWARE
- CRYSTAL
- GIFTS

Bryan Communities Since 1909

First State Bank & Trust Co.

Member Federal Deposit Insurance Corporation

BRYAN



Hillier Funeral Home
BRYAN, TEXAS
502 West 26th St.
PHONE TA 2-1572



Student Publications

Lilly
"A Nutritious Food"
Lilly Ice Cream Co. Bryan
MELLO CREAM



GROCERIES

- Rosedale—303 Cans **EARLY GREEN PEAS** . 2 cans 29c
- Kimbell's—303 Cans **WHOLE BEANS** . . . 2 cans 41c
- Kimbell's—303 Cans—FRESH **BLACKEYE PEAS** . . . 2 cans 29c
- 12 Oz. Can **ARMOUR'S STAR TREET** . . . 35c
- Armour's Star **SPAGHETTI—with meat** . . . 25c
- Maryland Club **COFFEE** lb. can 98c
- 46 Oz. Can—Nu-Zest **ORANGE JUICE** 35c

PRODUCE

- California **RED GRAPES** 2 lbs. 25c
- California **ORANGES** doz. 30c
- California **CELERY** stalk 10c

FROZEN FOODS

- PICTSWEET —
- Broccoli Cuts — Cut Corn Pkg.
- Peas & Carrots—Green Peas 19c
- Spinach — Turnip Greens . .
- 6 Oz. Cans **ORANGE JUICE** . . . 2 cans 35c

GROCERIES

- Libby's—No. 2 1/2 Can **PEAR HALVES** 41c
- Libby's—No. 2 1/2 Can **PEACH HALVES** 33c
- Libby's—No. 2 Cans **PINEAPPLE JUICE** . . 2 cans 27c
- 3 Lb. Can Mrs. Tucker's **SHORTENING** 83c
- Good Hope **OLEOMARGARINE** . . . lb. 20c
- 20 Oz. Tumbler—Kimbell's **STRAWBERRY PRESERVES**, 47c
- Woodbury's—Bath Size Cakes **TOILET SOAP** . . . 4 cakes 37c

MARKET

- Decker's—Tall Korn **SLICED BACON** lb. 43c
- Hormel's Dairy Brand **WIENERS** lb. 49c
- Armour's Star **FRYERS** lb. 45c
- Square **SHOULDER ROAST** . . . lb. 39c
- Meaty **SHORT RIBS** lb. 29c
- VEAL CHOPS** lb. 59c
- LOIN STEAK** lb. 69c
- Fresh **CALVES LIVER** lb. 39c
- GROUND MEAT** lb. 29c

CHARLIE'S FOOD MARKET

NORTH GATE — WE DELIVER — COLLEGE STATION
SPECIALS FOR THUR. AFTERNOON — FRI. & SAT. — AUG. 2 - 3 - 4

Don't cry, little man, don't cry...

This unhappy little fellow is learning an important lesson—tears do not solve problems.

Life brings many difficulties to the average person, often heavy burdens of responsibility, grief, and pain that must be met without compromise.

But there is a wise solution for all of us if we fortify ourselves with qualities that will give courage, faith, and hope in the face of all trouble.

In hours of stress and anxiety, the Christian religion is a rock of refuge. In the Church you will find spiritual strength, guidance, and enduring comfort. Go to God's House and put your trust in Him.



THE CHURCH FOR ALL... ALL FOR THE CHURCH

The Church is the greatest factor on earth for the building of character and good citizenship. It is a storehouse of spiritual values. Without a strong Church, neither democracy nor civilization can survive. There are four sound reasons why every person should attend services regularly and support the Church. They are: (1) For his own sake (2) For his children's sake (3) For the sake of his community and nation (4) For the sake of the Church itself, which needs his moral and material support. Plan to go to church regularly and read your Bible daily.

Day	Book	Chapter	Verses
Sunday	I Chronicles	16	23-36
Monday	Isaiah	6	1-8
Tuesday	Isaiah	9	2-7
Wednesday	Mark	8	27-38
Thursday	Mark	9	33-50
Friday	Mark	12	28-44
Saturday	Romans	7	14-25

The Exchange Store

"Serving Texas Aggies"

Bryan Building & Loan Association

BRYAN

City National Bank

Member FEDERAL DEPOSIT INSURANCE CORPORATION

Bryan