

Fatal Fallacies by Ted Key

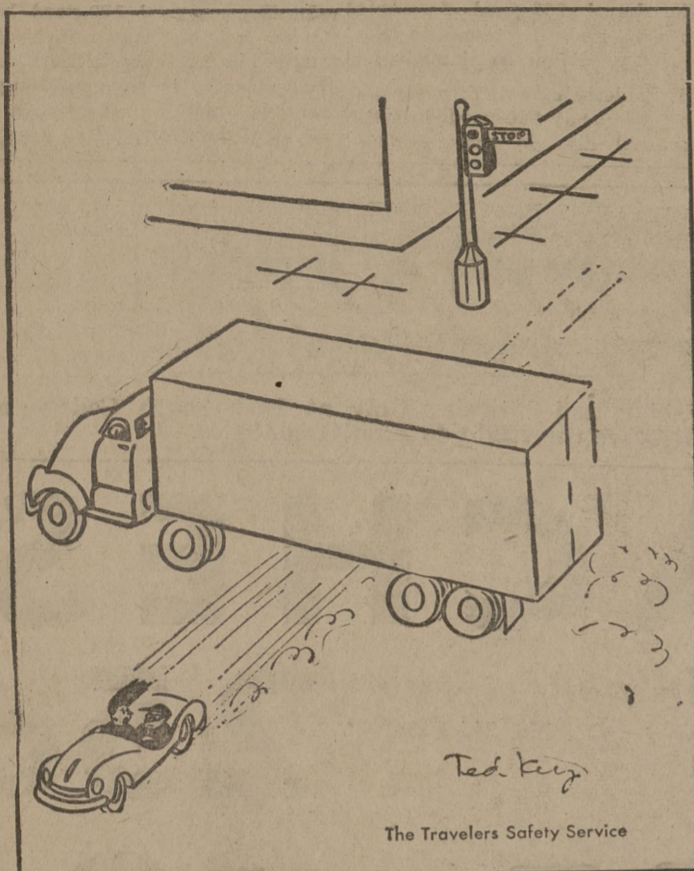

"Whew! That was close!"

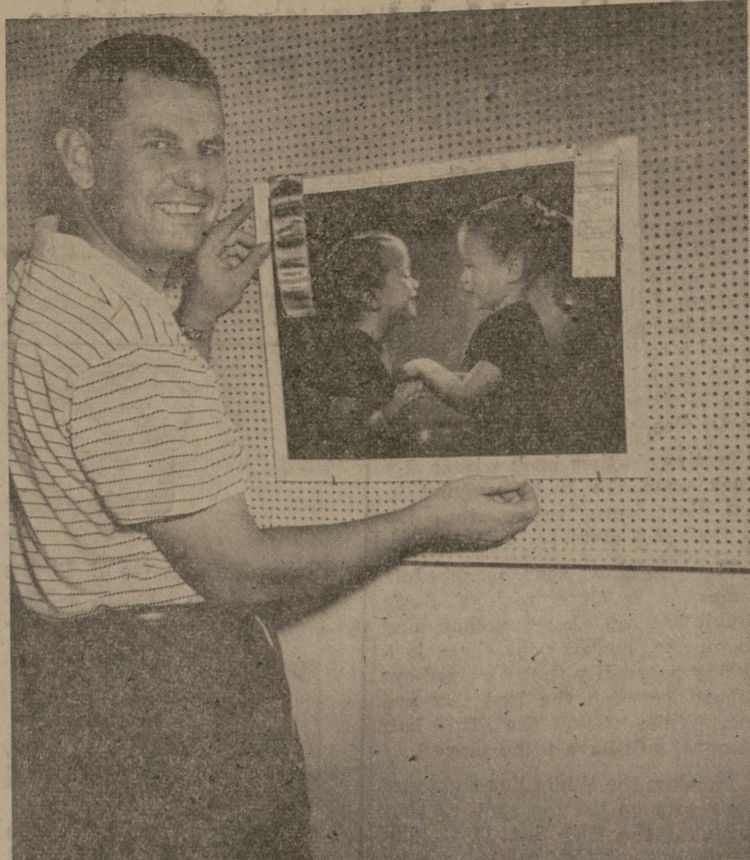

BLUE RIBBON—Gene Sutphen, owner of the Aggeland Studio, poses with his blue-winning portrait entitled "Twins" at the 43rd Annual Convention of the Texas Photographers Association in Houston. Sutphen's ribbon was one of 11 awarded in a print competition of more than 1,000 portraits entered in that class. The "twins" are the four year old daughters of Mr. and Mrs. Frank McFarland. McFarland is with the Basic Division.

Doak

(Continued from Page 1)

uated from there two years later with a bachelor's degree. He returned to A&M to take his masters degree and later went to the University of Illinois for his Ph.D. in 1932.

He is active in civic organizations and is president of the Bryan-College Station Rotary Club, of which he has been a member for 16 years. He is a member of Phi Beta Kappa, Sigma Xi and Phi Sigma fraternities.

Morgan At Camp

Dr. David H. Morgan, president of the college is visiting the Quartermaster ROTC summer camp at Fort Lee, Va., this week.

Pastor Announces

Methodist Roster Completed

The roster of officials, board members, commissions, and trustees at the A. & M. Methodist Church in College Station is now complete for the 1956-1957 operating year according to the Rev. Nolan R. Vance, pastor.

Immediate officials are Mrs. Paul Andrews, church secretary; W. M. Turner, music director; Carl Moehlman, organist; Gordon Gay, superintendent of the Sunday School.

Chairman of the Official Board is O. D. Butler. Other official board officers are Neal M. Randolph, vice chairman; Louis J.

Horn, secretary; Raymond C. Jones, treasurer and O. D. Butler, lay leader.

Seven committees have been organized under the official board. One of these is Buildings and Grounds, headed by Truman R. Jones. Members are Jarvis Miller, Sam Cleland, Don Young, Leslie Hawkins, Bill Cooley, I. M. Atkins, and Ed Holdredge.

Ushering and Welcoming will be under the chairmanship of Gordon Gay. Members of that committee are Marc Davenport, Ran Boswell, T. R. Richmond, I. W. Rupel, Ross Strader, and Barney Welch.

John Naylor has charge of music. He is assisted by Mrs. K. R. Bailey.

The Fellowship committee is headed by R. L. Elkins. Members are G. E. Madeley, R. B. Kamm, John Pruitt, John Kincannon, and Ray Oden.

Making up the Publicity committee are Louis J. Horn, chairman; Jarrell D. Gray; and Mrs. W. W. Mills.

The Commission committee is composed of J. J. Sperry, chairman; Bennie Zinn and M. C. Schroeder. In charge of Pastoral Relations is a committee composed of O. D. Butler, Fred R. Brison, and R. E. Leighton.

There are four official commissions of the A. & M. Methodist Church. Percy M. Goff is chairman of the Membership and Evangelism committee. Members of the committee are T. R. Richmond, Mrs. W. C. Adams, Mrs. K. R. Bailey, Kiver Dahlberg, David McNeely, Nolan R. Vance, Mrs. J. R. Hillman, Ed Holdredge, Gordon Gay, Howard S. Whitney, O. D. Butler, and M. Y. F. Representative.

John H. Southern heads the Finance Commission. Serving with him are W. W. Caudill, N. D. Durst, W. R. Horsley, R. E. Leighton, Barney Welch, O. D. Butler, Raymond C. Jones, Ed Holdredge, and Nolan R. Vance.

Ed Holdredge is head of the Missions Commission. Others on that commission are Mrs. J. R. Hillman, Mrs. Ed Madeley, Mrs. John McNeely, Don Young, and O. D. Butler.

Gordon Gay is chairman of the Education Commission. The personnel of that commission are as follows: Mrs. W. W. Mills, Cecil DeVilbiss, Mrs. Percy M. Goff, Truman R. Jones, Mrs. M. C. Schroeder, Nolan R. Vance, W. A. Varvel, R. H. Schleider, Mrs. R. P. Wood, Jane Richmond, O. D. Butler, and Asst. Supt. for Membership Cultivation.

The five persons serving as trustees are Fred R. Brison, C. B. Godbey, W. W. Caudill, R. E. Leighton, and Otis Miller.



Well, Mr. Smarty, who knows a good way to clean clothes with gasoline. . . . Maybe next time you'll send them to —

CAMPUS CLEANERS



- Maryland Club Coffee lb. 96c
- Imperial Sugar 5 lb. bag 45c
- Square Package Lilly Mellorine 1/2 gal. 49c
- Grade AA Mayfield's Large Eggs doz. 49c
- Grade A Budget Buy Eggs doz. 29c
- Pantry Maide Oleo 2 lbs. 33c
- Bewley's Best Flour . . 5 lb. bag 39c
- Snowdrift Shortening . 3 lb. can 83c

- 303 Can Libby Fruit Cocktail 21c
- 2 1/2 Can Prattlow Spiced Peaches 25c
- 46 Oz. Can Hi-C Orangeade 25c
- 300 Can Ranch Style Beans 10c
- 303 Can Le Grande Cut Green Beans . . . 10c
- 303 Can Rosedale Peas 2 cans 25c
- 8 Oz. Can Sunny Acres Tomato Sauce . . . 5c
- Rosedale—303 Can Cream Style Corn 2 cans 25c
- Mission—12 Oz. Can Canned Soda Water . . . 4 bottles 25c
- Flat Can Star Kist Chunk Tuna 25c
- Sanitary or Carnation Homogenized Milk 1/2 gal. 48c
- Carnation Cottage Cheese lb. pkg. 25c
- 8 Oz. Can Gladiola Biscuits 2 cans 19c

Frozen Foods

Grasso Breaded SHRIMP 10 oz. pkg. 39c

Libby MEAT PIES 8 oz. pkg. 19c

Libby LEMONADE or LIMEADE 6 oz. can

2 For 25c

Produce

California CELERY Jumbo Stalk 15c

Thompson Seedless GRAPES Lb. 15c

Golden BANANAS 2 Lbs. 25c

Large Watermelons EACH 39c

Meats

- Heart-O-Texas Fryers Lb. 39c
- Lean Veal Roast Lb. 27c
- Lean Shoulder Steak Lb. 35c
- Lean Stew Meat Lb. 19c
- Lean Loin Steak Lb. 49c
- Armour Star Bacon Lb. 47c

MILLER'S SUPER MARKET

Sunday 8 a.m. to 8 p.m., Monday, Tuesday, Wednesday, 7 a.m. to 8 p.m. Thursday, Friday and Saturday—7 a.m. to 9 p.m.

SPECIALS FOR THURS., FRI., AND SAT., — JULY 19 - 20 - 21



... ISN'T IT?

THE SOUTHWESTERN STATES TELEPHONE CO.

Ch

Local ch schools, chu and special ulation of week A&M P "What is the sermon Anderson fe Sunday. Cl at 9:45:

Church Lat Services Sunday in Christi The eve healing pov be set fort Sunday in titled "Trut be held at 8 will be oper day. Wedr held at 8 p St. Mar Mass is 6 a.m. Co from 6:30 and before Sunday.

A&M The Rev. Foundation ton State pupil at 10 day. Rev. will be co another tov begin at 9 will go to 1 end for a M Intermedia regularly 5:45 p.m.

Bapti Members ducting a the Maced Millican fo the area a morrow ni ing the St night and interested

Firs Mrs. Cle dent of th sionary U 11 a.m. v while Regi will speak in 'Ceylon' service. (at 9:40 a. will be co nesday th