

# Read Battalion Classifieds

Eyes Examined Glasses Fitted

DR. E. LUEDEMANN  
DR. G. A. SMITH  
Optometrists

BRYAN OPTICAL CLINIC

105 N. Main Bryan, Texas  
(Next to Lewis Shoe Store)



## Newcomer's Club Choose Chairmen

The new chairman of the Newcomer's Club have been announced, according to Mrs. F. Jack Konecny, president. The Newcomer's, a branch of the College Women's Social Club, is composed of wives of men employed on the staff of the college and cooperative agencies on the campus for the first three years residency.

Mrs. Robert B. Kamm and Mrs. J. C. Calhoun have been named program co-chairman; membership chairman, Mrs. Charles Hohn; social chairman, Mrs. M. E. Ennis; courtesy chairman, Mrs. Tony Sorenson, and Mrs. Raymond Stater and Mrs. Roger A. McCaulley are bridge and canasta co-chairman.

Telephone chairman is Mrs. Daniel C. Pfannstiel, coffee chairman, Mrs. H. G. Kenagy, and Mrs. James H. Dozier is big-sister chairman.

Mrs. S. M. Gaafer is vice president and Mrs. Glendon P. Jones is secretary-treasurer.

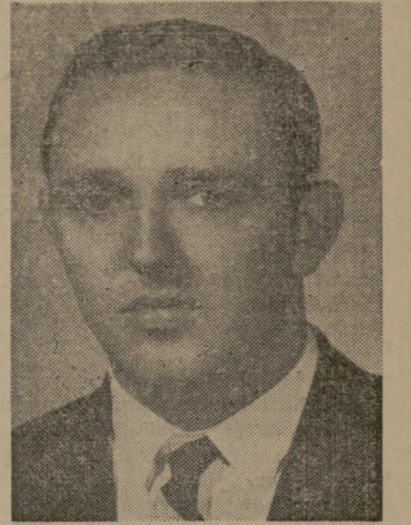

Mont Whitson  
Church of Christ Pastor

## Church of Christ Has New Pastor

Mont Whitson, formerly of Abilene has taken over the ministry of the A&M Church of Christ replacing James F. Fowler.

Mr. Fowler, who had been with the church for 10 years, will minister the Church of Christ at Irving, Tex.

Whitson, who was in the Church of Christ Chair at Texas Tech in Abilene under the auspices of the Broadway Church of Christ there, received his B.A. degree in history from ACC and his M.A. in church history from Butler University in Indianapolis, Ind.

He will also be a member of the Department of Religious Education teaching Bible courses at the college.

The new minister will reside with his wife and three year old son, Stephen, at 403 Church St.

Bob Davidson will continue with the church as minister to students.

## Keel Elected Head

L. B. Keel, assistant professor of English, was recently elected president of the College Classroom Teachers Association.

Other new officers as announced by retiring president M. J. Garber are Robert R. Schrode, vice president and Charles LaMotte, secretary-treasurer.

We need USED BOOKS  
See us before you sell!

STUDENT CO-OP  
North Gate

ELECTRICAL ENGINEERING WIVES—Pushing Hubby Through degrees were presented to graduating members of the EE Wives Club Wednesday

night. Graduates are Mesdames Ed Roots, Nelda Anderson, Lanell Bird, Harriet Cox, Geraldine Daniel, Bobby Dean, Sally Hightower, Lillian Jack, Billie Jean Kornegay, Patti McAlexander, Bernice Thompson, Alta Vick, Esther Weinstein, Barbara Wilson, Amelia Beard, Marilyn Francis, Ann Harris, Rosie Newsom, Mrs. Ed Roots, and Barbara Parker.

# The Church ... For a Fuller Life ... For You ...

## CALENDAR OF CHURCH SERVICES

**A&M CHURCH OF CHRIST**  
9:45 A.M.—Bible Classes  
10:45 A.M.—Morning Worship  
7:15 P.M.—Evening Service

**OUR SAVIOUR'S LUTHERAN CHURCH**  
9:30 A.M.—Church School  
10:45 A.M.—Morning Worship

**A&M METHODIST CHURCH**  
9:45 A.M.—Sunday School  
10:55 A.M.—Morning Worship  
6:00 & 6:45 P.M.—M.Y.F. Meeting

**CHURCH OF JESUS CHRIST OF LATTER DAY SAINTS**  
10:00 A.M.—Morning Worship

**CHRISTIAN SCIENCE SOCIETY**  
9:30 A.M.—Sunday School  
11:00 A.M.—Morning Worship

**ST. MARY'S CATHOLIC CHAPEL**  
7:00 a.m.—Mass  
8:30 a.m.—Mass  
10:00 a.m.—Mass

**FIRST BAPTIST CHURCH**  
9:40 a.m.—Church School  
11:00 a.m.—Worship  
6:30 p.m.—Training Union  
7:30 p.m.—Worship

**A&M CHRISTIAN CHURCH**  
9:30 a.m.—Coffee Time  
9:45 a.m.—Sunday School  
11:00 a.m.—Morning Service  
3:30 p.m.—Children's Fellowship  
6:00 p.m.—Christian Youth Fellowship and Disciples Student Fellowship

**A&M PRESBYTERIAN CHURCH**  
8:45 a.m.—Worship  
9:45 a.m.—Church School  
11:00 a.m.—Worship

**ST. THOMAS EPISCOPAL CHAPEL**  
8:00 a.m.—Holy Communion  
9:30 a.m.—Sunday School  
9:30 a.m.—Morning prayer and sermon  
11:00 a.m.—Morning prayer and sermon

**BETHEL LUTHERAN CHURCH (Missouri Synod)**  
8:00 S. College Ave. Bryan, Texas  
9:30 A.M.—Church School  
10:45 A.M.—Morning Worship

**FAITH EVANGELICAL AND REFORMED CHURCH**  
9:15 A.M.—Sunday School  
10:30 A.M.—Morning Service  
7:30 P.M.—Evening Service

**CHURCH OF THE NAZARENE**  
10:00 A.M.—Sunday School  
11:00 A.M.—Morning Worship  
7:00 P.M.—Young People's Service  
7:45 P.M.—Preaching Service

**COLLEGE HEIGHTS ASSEMBLY OF GOD CHURCH**  
9:45 A.M.—Sunday School  
11:00 A.M.—Morning Worship  
6:30 P.M.—Young People's Service  
7:30 P.M.—Evening Worship

**BETHEL LUTHERAN CHURCH (Missouri Synod)**  
800 S. College Ave. Bryan, Texas  
9:30 A.M.—Church School  
10:45 A.M.—Morning Worship



Hillier Funeral Home

BRYAN, TEXAS  
502 West 26th St.  
PHONE TA 2-1572

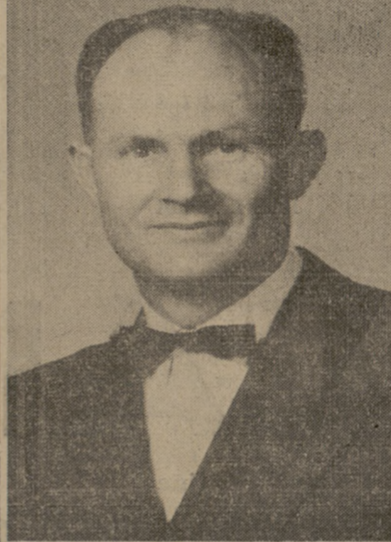

Rev. Clarence Ketch  
On Leave of Absence

## Local Pastor Takes Leave of Absence

The Rev. Clarence Ketch, pastor of the A&M Christian Church, has been granted a 12 to 15 month leave of absence to complete graduate work, it was announced recently.

Dr. William C. Jones, retired Dallas minister, will act as pastor until Rev. Ketch's return in September, 1957.

Rev. Ketch plans to work on his Ph.D. in sociology and psychology at Louisiana State University in Baton Rouge, La. He will have an assistantship in the sociology department there.

The pastor had planned to leave last year but the church was destroyed by fire March 28, 1955, postponing the leave.



## THE WORLD AHEAD

Congratulations to all young people who are graduating this year! Receiving a diploma means you have fulfilled the academic requirements and met the standards of conduct of your schools. They, in turn, have given you a secure world for four years, with work and rules of conduct mapped out for you.

Now all this is changed in a day. The anchor has suddenly pulled up, and the world ahead looks insecure and uncertain. You now have to plan your own work, and set your own standards of behavior.

At this point, a church connection is a strong anchor to spiritual security. Let your Commencement mean a commencement of regular church attendance in the church you choose. Face the new world ahead armed with its firm hope and faith.

### THE CHURCH FOR ALL ... ALL FOR THE CHURCH

The Church is the greatest factor on earth for the building of character and good citizenship. It is a storehouse of spiritual values. Without a strong Church, neither democracy nor civilization can survive. There are four sound reasons why every person should attend services regularly and support the Church. They are (1) For his own sake. (2) For his children's sake. (3) For the sake of his community and nation. (4) For the sake of the Church itself, which needs his moral and material support. Plan to go to church regularly and read your Bible daily.

Day	Book	Chapter	Verses
Sunday	Exodus	20	1-17
Monday	Joshua	1	1-9, 15
Tuesday	Psalms	95	1-13
Wednesday	Matthew	10	16-31
Thursday	Matthew	10	32-42
Friday	Luke	10	1-11
Saturday	Luke	10	25-42

Copyright 1954, Ketter Adv. Service, Strasburg, Va.

## Student Publications

College Station's Own Banking Service

## College Station State Bank

NORTH GATE

## Central Texas Hardware Co.

BRYAN

- HARDWARE
- CHINAWARE
- CRYSTAL
- GIFTS

Bryan Communities Since 1909

## First State Bank & Trust Co.

Member Federal Deposit Insurance Corporation

BRYAN

## STOP! Get the Best! SHOP! STOCK UP! SAVE! Pay the Least!

### GROCERIES

- Starkist Green Label **CHUCK STYLE TUNA** - - can 33c
- Niblets Golden Whole Kernel **CORN** - - - - - 2 cans 35c
- 46 oz can Texsun **GRAPEFRUIT JUICE** - - 25c
- Van Camps **PORK & BEANS** 2 No. 2 cans 35c
- Maryland Club **COFFEE** - - - - 1 lb. can 98c
- Kimbells 303 cans Cut **GREEN BEANS** - - 2 cans 25c
- Libbys Sliced **PINEAPPLE** - - 2 No. 1 cans 31c

### GROCERIES

- Liptons **TEA** - - - - 1 lb. pkg. \$1.21
- Libbys **RED BEETS** - - - - 2 cans 33c
- Nelda Brand **TOMATOES** - - - - 3 No. 1 cans 25c
- 3 lb. can **CRISCO OR FLUFFO** - - - - 89c
- Kimbells 20 oz. Tumbler **STRAWBERRY PRESERVES** 49c
- Armours Star **TREET** - - - - 12 oz can 37c
- Armours Star **VIENNA SAUSAGE** - - 3 cans 50c

### FROZEN FOOD

- Pictsweet Beef, Chicken, Turkey **POT PIES** - - - - - Each 27c
- Baby Limas - Ford Hook Limas, Baby Whole Okra, Cauliflower **FRENCH CUT BEANS** Pkg. 27c

### MARKET

- Pen Fed Baby Beef Cuts **ROUND STEAK** - - - 1 lb. 69c
- LOIN STEAK** - - - 1 lb. 69c
- PORTER HOUSE STEAK** 1 lb. 49c
- SHORT RIBS** - - - - 1 lb. 29c
- Square Cut **SHOULDER ROAST** - - - 1 lb. 39c
- Armours **LARGE BOLOGNA** - - - 1 lb. 39c
- Hormel **WEINERS** - - - - - 1 lb. 49c
- Deckers Tall Korp **SLICED BACON** - - - 1 lb. 39c

### PRODUCE

- Home Grown **NEW POTATOES** - - - lb. 10c
- Home Grown **GREEN BEANS** - - - 2 lbs. 25c
- Home Grown **YELLOW SQUASH** - - 2 lbs. 15c
- Home Grown **CUCUMBERS** - - - - lb. 10c

The Exchange Store  
"Serving Texas Aggies"

Bryan Building & Loan Association  
BRYAN

City National Bank  
Member FEDERAL DEPOSIT INSURANCE CORPORATION  
Bryan

Lilly  
"A Nutritious Food"  
Lilly Ice Cream Co. Bryan  
MELLO CREAM

CHARLIE'S FOOD MARKET  
NORTH GATE — WE DELIVER — COLLEGE STATION  
SPECIALS FOR THUR. AFTERNOON, FRI. AND SAT. — June 31 - May 1 - 2