

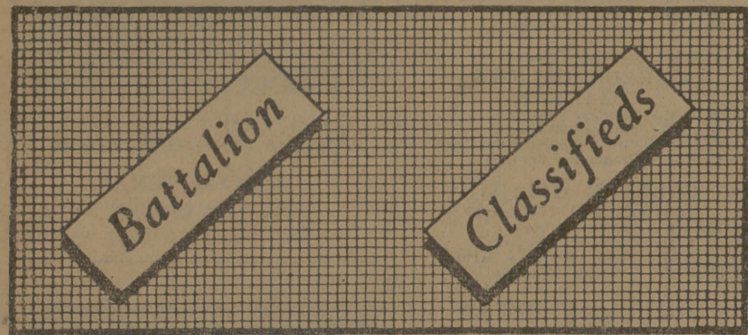

**EASTER DANCE**—Enjoying the Industrial Education & Technology Wives Club dance are, left to right, Mr. and Mrs. C. A. Tubbs and Mr. and Mrs. E. G. Pittman. Held Saturday night at the Girl Scout Lodge in Bryan, decorations featured pink, blue and green crepe paper and balloons. The couples had cold drinks and cheese dips while they played games and danced to recorded music.



**WANT AD RATES**  
 One day . . . . . 2¢ per word  
 1¢ per word each additional day  
 Minimum charge—40¢  
**DEADLINES**  
 5 p.m. day before publication  
 Classified Display  
 80¢ per column inch  
 each insertion  
**PHONE VI 6-6415**

**For Sale**  
 Five room House, 13 x 25 ft.; living room, car port, 1 1/2 lots, 4 blocks south of campus. G.I. Loan. Vall VI 6-5853. 10911

College Station—good two bedroom home. Practically new. Large rooms. Attached garage. Cyclone fenced yard. Terms arranged. Victor 6-7192. 10911

Two female miniature pinscher pups. AKC registered. Seven weeks old. R. Hollje, Darling's Trailer Court. 10911

Ideal house for college couple. Location near campus. Newly re-decorated and reasonably priced. VI 6-6763. 1071f

Tomato plants, 307 Cherry St., Walter Johnson, VI 6-6653. 97T Th

Late model All-State motor scooter. 701 Gilchrist, College Station. 1051f

**For Rent**  
 Unusually cool one bedroom furnished apartment in College Hills. \$75.00 per month, bills paid. Adults only. Phone VI 6-5031. 1091f

Furnished garage apartment—living room, two bedrooms, dining room and kitchen; also two small furnished apartments. Utilities furnished. Call 5-3191 or 5-6009 Navasota. 10674

Sewing machines, Pruitt Fabric Shop. 981f

**Pets**  
 Dogs, cats boarded—low daily, weekly, monthly rates. Grooming, puppies. Free pickup, delivery. WAYARD KENNELS, Highway 6 South, College. VI 6-5535. 707f

**Help Wanted**  
 Aggies to work part time, Wednesday, Friday mornings or afternoons. Prefer someone available also during summer. Must have car. Call VI 6-5535. 10913

**PROMPT RADIO SERVICE**  
 — Call —  
**SOSOLIK'S RADIO AND TV SERVICE**  
 713 S. Main St.  
 (Across from Railroad Tower)  
**PHONE TA 2-1941 BRYAN**

Dr. Carlton R. Lee  
**OPTOMETRIST**  
 303A East 26th  
 Call TA 2-1662 for Appointment  
 (Across from Court House)

★ **FINE FOOD** ★  
**ZARAPE**  
 Mexican-American  
 4 blks. E. of Hwy. 6

**Work Wanted**  
 Guaranteed radio and appliance repair. C-13-D College View. 811f

Typing wanted to do in my home. Mrs. C. E. Carlson, Jr. Phone TA 2-3532 after 5 p.m. 1001f

**Special Notice**  
**SQUARE DANCING!** Do you want to learn to Square Dance? Grab your partner and come to the MSC every Tuesday night, 8:30. \$5.00 per couple, per semester. Manning Smith Instructor. Leave your children at the nursery provided at the Methodist Church. 50¢ per family. 10713

Stock on hand of the following items being closed out at **COST PRICES**. Lowe Brothers paints, doors and windows, sash balances and sash weights, corrugated roofing, V-crimp roofing, metal siding, bronze screen wire, chromtrium aluminum moulding, one Skil power saw, poultry and rabbit fence, non-climbable lawn fence, 72" poultry netting, 60" chic-mesh wire, 6 gauge reinforcing mesh, wood shingles, fire brick, round edge paving brick, half surface butts, several other items of Builders Hardware and miscellaneous items also to be closed out. **COX LUMBER COMPANY**, 2705 South College Ave., Bryan. 10678

Four-hour service on cleaning and pressing on request. Aggie Cleaners. North Gate. 93118

Persons interested in joining an A&M European Tour should contact Dr. Breitenkamp, Room 101A Academic Building. 90123

**OFFICIAL NOTICES**  
 Official notices must be brought, mailed, or telephoned so as to arrive in the Office of Student Publications (207 Goodwin, VI 6-6415, hours 8-12, 1-5, daily Monday through Friday) at or before the deadline of 1 p.m. of the day preceding publication. — Director of Student Publications.

The Senior Ring Committee rules that the preliminary grades for the Spring Semester 1956 be considered as the final grade in determining a student's eligibility to order the A. and M. ring. Such students may now leave their names with the ring clerk in the Registrar's office. Their records will be checked and eligibility for the ring will be determined by April 12th, 1956.

Orders for the ring will be taken between April 12th and June 1st for July 10th delivery. The Ring Clerk is on duty from 8:00 A.M. to 12 noon Tuesdays through Saturdays each week. Rings must be paid for in full when placing the order. Rings may be called for in person or will be mailed to the student at an additional charge of twenty-five cents. This must be paid at the time the order is placed.  
 H. L. Heaton  
 Registrar 10714

ALL DEPARTMENTS: Copies of the 1956-57 Student Directory are available (75 cents each) at the Office of Student Publications, 207 Goodwin Hall. 7217

**K&B DRIVING RANGE**  
 — Is Now Open —  
 Mon. thru Fri. — 4 P.M. till?  
 Sat. & Sun. — 10 A.M. till?  
 Fin Feather Rd. Bryan

• ENGINEERING AND ARCHITECTURAL SUPPLIES  
 • BLUE LINE PRINTS  
 • BLUE PRINTS • PHOTOSTATS  
**SCOATES INDUSTRIES**  
 603 Old Sulphur Springs Road  
 BRYAN, TEXAS

SPECIALS FOR THUR. — FRI. — SAT. — MARCH 29 - 30 - 31



Swift or Bird Brand  
**SUGAR CURED HAMS** Lb. **37c**  
 SHANK PORTION  
 CENTER CUTS . . . . . lb. 89c

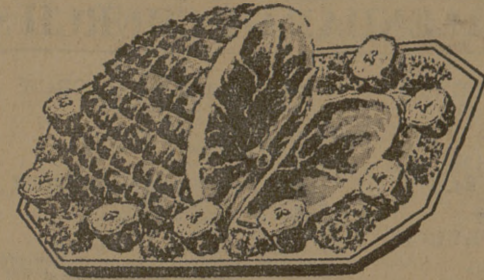

Butt Half or Whole  
**lb. 49c**

**Frozen Foods**

Birdseye **FORDHOOK LIMAS** 2 pkgs. 49c  
 Youngblood's — **CHICKEN BACKS & NECKS** . 2 lb. pkg. 39c  
 Mity Nice—10 Oz. Pkgs. **STRAWBERRIES** . . 2 pkgs. 49c  
 Pisco—6 Oz. Cans **ORANGE JUICE** . . . 2 cans 29c  
 1/2 Gallon **LILLY MELLORINE** . . . . . 55c

**Uncle Williams Food Sale**  
 Yellow or White—300 Can **HOMINY** . . . . . can 5c  
 Uncle Williams—300 Cans **PORK & BEANS**, 2 for 15c  
 Uncle Williams—300 Cans **KRAUT** . . . . . 2 cans 25c  
 Uncle Williams—300 Cans—**FRESH BLACKEYE PEAS** . . 10c  
 Fancy Cut—303 Cans **GREEN BEANS**, 2 for 25c  
 Uncle Williams—303 Cans **BEETS** . . . . . 2 cans 25c

**Fruits & Vegetables**

**APPLES** Washington Red Delicious **lb. 10c**  
**CELERY** — Fresh Crisp Stalk **5c**  
**CARROTS** — Fresh Cello Package **5c**  
**BEANS** — Fresh Green Kentucky **2 lbs. 29c**

★ **TWO CONVENIENT LOCATIONS** ★

**SUPER ORR'S MARKETS**  
**BEST IN BRYAN.**  
 200 E. 24TH ST. 3516 TEXAS AVE.

**FRESH DRESSED HENS**  
 Pound **39c**

Rath's Picnics 4 1/4 Lb. Each **\$2.98**  
**PORK SAUSAGE** Rath's Roll Lb. 25c  
**BABY BEEF SHOULDER ROAST** . lb. 35c  
 Fresh Ground **HAMBURGER** . . . . . lb. 29c 3 lbs. 85c



**SHORTENING SNOWDRIFT**  
 3 Pound Can **79c**



Golden Yellow **SUNGOLD OLEO** . lb. 17c  
 Hunt's Halves or Sliced—No. 2 1/2 Can **PEACHES** . . . . . can 27c  
 Niblets Whole Kernel—12 Oz. Can **CORN** . . . . . can 15c  
 Scotkin Luncheon—Boxes of 50's **NAPKINS** . . . . . 2 boxes 27c  
 Adolphus **RICE** . . . . . 2 lb. box 29c  
 Betty Crocker—20 Oz. Pkg. (Honey Spice, Devil's Food, Yellow or White) **CAKE MIXES** . . . . . pkg. 33c  
 Del Monte Sliced—No. 2 Can **PINEAPPLE** . . . . . can 29c  
 Baker's Angel Flake—3 1/2 Oz. Pkg. **COCOANUT** . . . . . pkg. 19c  
 Del Monte — No. 303 Can **FRUIT COCKTAIL** . . . 25c  
 Gold Coast—No. 2 1/2 Can **SPICED PEACHES** . . . 29c  
 Del Monte—No. 303 Can—Halves **PEARS** . . . . . can 25c  
 Del Monte Blended—No. 300 Can **ASPARAGUS** . . . . . can 35c  
 Bama—12 Oz. Jar—**STRAWBERRY PRESERVES** . . . . . jar 29c  
 Towie Thrown Manzanilla—4 1/4 Oz. Jar **OLIVES** . . . . . jar 35c  
 Kraft's **SALAD OIL** . . . . . quart 61c  
 Campbell's—No. 1 Cans—**VEGETABLE SOUP** . . . . . 2 cans 27c  
 Welch's—24 Oz. Bottle **GRAPE JUICE** . bottle 35c  
 French's—4 Oz. Can **BLACK PEPPER** . can 29c  
 French's—1/2 Oz. Can **RUBBED SAGE** . . . can 15c  
 Imperial Powdered or Brown **SUGAR** . . 2-1 lb. boxes 25c  
 Del Monte—No. 303 Can **PUMPKIN** . . . . . can 15c  
 Red Bird—No. 303 Can **SWEET POTATOES** . . 21c

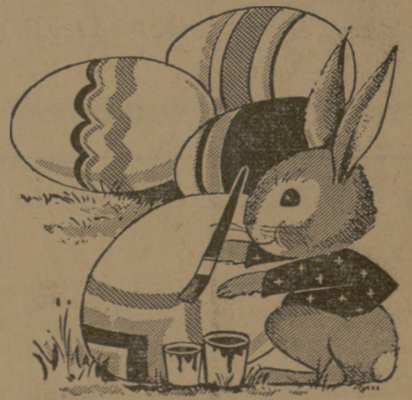

Mayfield's **EGGS**  
 Grade "AA" Large Dozen — **49c**