

# 12 Baylor Leaders Speak at BSU Tonight

Twelve Baylor student leaders will be featured at 7 tonight at the Baptist Student Center, according to BSU Director Cliff Harris.

Three of the students, who will speak on the theme "Goal Lines for God," are Charlie Wise, Student Government president; Oz Chrisman, yell leader; and Dianne Gardner, a member of the BSU executive council. Miss Gardner served in Juarez, Mexico this summer as a student summer missionary.

At the close of the program Miss Gardner and Tommy B. Harris, A&M junior who also served as a summer missionary in Juarez, will show selected slides and relate some experiences as a part of the foreign mission emphasis.

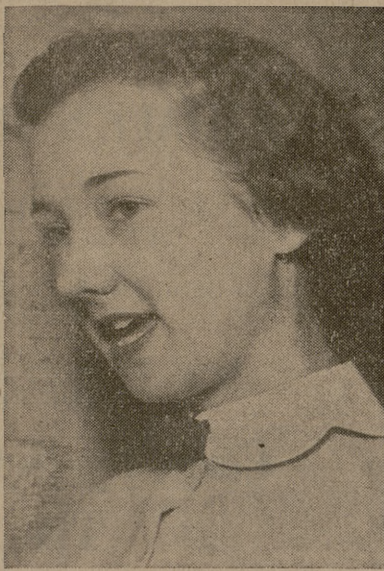

## Social Whirl

The Dames Club meeting has been changed from Tuesday night to Wednesday, according to Karen Pickering, reporter.

Club members will meet at the rear entrance of YMCA at 7:45 p. m. and go in groups to the home of Mrs. C. B. Campbell, 315 Suffolk South.

**STUDENT MISSIONARY-** Baylor coed, Dianne Gardner relates some of her experiences as a student summer missionary at Juarez, Mexico. Miss Gardner, along with 11 other Baylor student leaders, will speak at the vesper services at the Baptist Student Center at 7 tonight.

50 million times a day at home, at work or while at play

There's nothing like a

# Coke



- FOR TASTE... bright, bracing ever-fresh sparkle.
- FOR REFRESHMENT... a welcome bit of quick energy that brings you back refreshed.

BOTTLED UNDER AUTHORITY OF THE COCA-COLA COMPANY BY BRYAN COCA-COLA BOTTLING CO.

"Coke" is a registered trademark. © 1955, THE COCA-COLA COMPANY

# Churches Schedule Services

**B'nai B'rith Hillel Foundation** Special Sabbath Services will be held at 7:15 tonight in the south solarium of the YMCA. Sermon will be given by Jay Kaufman and services will be read by Jay Weinstein and Marvin Noble.

**Faith Evangelical and Reformed Church** The Rev. Mr. R. F. Buck will deliver his sermon on "Our Christian Responsibility for World Community" at the 10:30 a.m. service. "Paths to World Community" will be the sermon topic for the 7:30 p.m. service. Sunday School begins at 9:15 a.m.

**Our Saviour's Lutheran Church** Dr. A. C. Streng, Dean of Texas Lutheran College, Seguin, will conduct the worship services Sunday. The pastor, the Rev. Mr. T. H. Swygert, will be in Giddings where he will serve as Mission Festival speaker for the Martin Luther Lutheran Church. Church School and Bible Classes begin at 9:30 a.m.

**Christian Science Society** "Probation After Death" is the sermon-topic for the 11 a.m. service Sunday. Sunday School begins at 9:30 a.m.

**Bethel Lutheran Church (Missouri Synod)** "How to Improve in Christian Living" is the sermon for the 10:45 a.m. service Sunday. Sunday School and Bible Classes are conducted at 9:30 a.m.

**Church of Jesus Christ of Latter Day Saints** Services will be held at 10 a.m. Sunday in the YMCA.

**Wesley Foundation** Wesley Foundation college class will begin at 9:45 a.m. Sunday with fellowship held that night at 6:15.

**St. Mary's Catholic Chapel** Mass is said at 7, 8:30 and 10 a.m. Sunday by Father Charles Elmer. Confession is held between 6:30 and 7:30 Saturday night. Mass is said every day during the week at 6:45 a.m.

**A&M Presbyterian Church** "By-products of Prayer" is the sermon-topic the Rev. Mr. Norman Anderson will deliver at the 8:45 and 11 a.m. services Sunday. Breakfast is held at 8 a.m. and Church School begins at 9:45 a.m. The Presbyterian Student League will meet at 6:30 p.m.

**College Heights Assembly of God** Sunday School begins at 9:45 a.m. and worship services are conducted at 11 a.m. The Christ Ambassadors meet at 6:30 p.m. preceding evening services, at 7:30.

The Women's Missionary Council will meet at 9:30 a.m. Tuesday.

**A&M Christian Church** Sunday School at 9:45 a.m. will follow a brief coffee hour at 9:30. Morning Worship services are conducted at 11 a.m. Children's Fellowship begins at 3:30 p.m. with both the Christian Youth Fellowship and the Disciples Student Fellowship beginning at 5 p.m.

**Bridge Club Meets** The Student Bridge Club of the Memorial Student Center will meet at 8 tonight in the social room, so that members, new and old, can get acquainted with bridge players on the campus. Future plans will be discussed, and all students interested in bridge, either playing now or wanting to learn, are invited.

**A&M Methodist Church** Morning worship begins at 10:55 a.m. Sunday following the 9:45 a.m. Sunday School. Intermediate MYF starts at 5:45 p.m. and is followed at 6:30 by senior MYF. Sermon-topic for Sunday will be "Like A Tree."

**Methodist Youth Fellowship** sub-district meeting will be held at the Methodist Church in Thorndale at 7:30 p.m. Monday. Students interested will meet at the church at 6 p.m.

**First Baptist Church** Worship services are conducted at 8:30 and 11 a.m. Sunday. Church School begins at 9:40 a.m. Training union is held at 6:30 p.m. preceding worship services at 7:15.

**Church of Christ** Sunday School begins at 9:45 a.m. followed by morning services

at 10:45. Young People's Class will meet at 6:15 p.m. and evening services start at 7:15.

**St. Thomas Episcopal Chapel** "The Wrong Clothes" is the sermon-topic for the 9:30 and 11 a.m. services Sunday. Holy Communion is held at 8 a.m. and Sunday School meets at 9:30.

**Inquirer's Class**, a class for prospective Episcopaleans, will meet at 8 p.m. Classes will continue through November.

## WEHRMAN'S CAFE



Fine Foods

Highway 21 West in Bryan — 1009 W. 25th St.

# The Church ... For a Fuller Life ... For You ...

## CALENDAR OF CHURCH SERVICES

**A&M CHURCH OF CHRIST**  
9:45 A.M.—Bible Classes  
10:45 A.M.—Morning Worship  
7:15 P.M.—Evening Service

**OUR SAVIOUR'S LUTHERAN CHURCH**  
9:30 A.M.—Church School  
10:45 A.M.—Morning Worship  
9:45 A.M.—Sunday School  
10:15 A.M.—Morning Worship  
6:00 & 6:45 P.M.—MYF Meeting

**CHURCH OF JESUS CHRIST OF LATTER DAY SAINTS**  
10:00 A.M.—Morning Worship

**CHRISTIAN SCIENCE SOCIETY**  
9:30 A.M.—Sunday School  
11:00 A.M.—Morning Worship

**ST. MARY'S CATHOLIC CHAPEL**  
7:00 a.m.—Mass  
8:30 a.m.—Mass  
10:00 a.m.—Mass

**FIRST BAPTIST CHURCH**  
9:40 a.m.—Church School  
11:00 a.m.—Worship  
6:30 p.m.—Training Union  
7:30 p.m.—Worship

**A&M CHRISTIAN CHURCH**  
9:30 a.m.—Coffee Time  
9:45 a.m.—Sunday School  
11:00 a.m.—Morning Service  
3:30 p.m.—Children's Fellowship  
5:00 p.m.—Christian Youth Fellowship and Disciples Student Fellowship

**A&M PRESBYTERIAN CHURCH**  
8:45 a.m.—Worship  
9:45 a.m.—Church School  
11:00 a.m.—Worship

**ST. THOMAS EPISCOPAL CHAPEL**  
8:00 a.m.—Holy Communion  
9:30 a.m.—Sunday School  
9:30 a.m.—Morning prayer and sermon  
11:00 a.m.—Morning prayer and sermon

**FAITH EVANGELICAL AND REFORMED CHURCH**  
9:15 A.M.—Sunday School  
10:30 A.M.—Morning Worship  
7:30 P.M.—Evening Service

**CHURCH OF THE NAZARENE**  
10:00 A.M.—Sunday School  
11:00 A.M.—Morning Worship  
7:00 P.M.—Young People's Service  
7:45 P.M.—Preaching Service

**COLLEGE HEIGHTS ASSEMBLY OF GOD**  
9:45 A.M.—Sunday School  
11:00 A.M.—Morning Worship  
6:30 P.M.—Young People's Service  
7:30 P.M.—Evening Worship

**BETHEL LUTHERAN CHURCH (Missouri Synod)**  
800 S. College Ave., Bryan, Texas  
9:30 A.M.—Church School  
10:45 A.M.—Morning Worship

## WHAT SHALL I BE ?

"What shall I be when I grow up? What is life all about? Is there a God?"

Johnny is seeking. He wants to mold the future. He wants to know what to make of his life.

In later years, if Johnny hasn't found the answers, he will stop asking. He will be too concerned with the present to look to the future. He will be busy supporting a family, getting a new car, meeting unexpected sickness, trying to keep up with the Joneses.

So Johnny will start drifting. He will be carried away by the problems and anxieties of the grown-up world. He will be swept along in the stream of life without aims or purposes.

Help your Johnny to find the answers to his seeking. Take your child to Sunday School and Church this Sunday. Help him find the truth and certainty and faith to shape a great life.



**THE CHURCH FOR ALL ... ALL FOR THE CHURCH**

The Church is the greatest factor on earth for the building of character and good citizenship. It is a storehouse of spiritual values. Without a strong Church, neither democracy nor civilization can survive. There are four sound reasons why every person should attend services regularly and support the Church. They are: (1) For his own sake. (2) For his children's sake. (3) For the sake of his community and nation. (4) For the sake of the Church itself, which needs his moral and material support. Plan to go to church regularly and read your Bible daily.

Day	Book	Chapter	Verses
Sunday	Isaiah	6	1-9
Monday	Amos	5	14-24
Tuesday	Mark	9	38-50
Wednesday	Mark	10	35-45
Thursday	Acts	26	9-19
Friday	I. John	3	13-24
Saturday	Revelation	3	14-22

# Hey Aggies.....

T  
E  
X  
A  
S  
  
A  
G  
G  
I  
E  
S

Got The Word?  
IT'S MUMS  
For Both the Game and  
the Dance -  
See Your Dorm Representative or Come By

T  
E  
X  
A  
S  
  
A  
G  
G  
I  
E  
S

## Student Floral Concessions

across from the main entrance to new area

The Exchange Store

"Serving Texas Aggies"

Bryan Building & Loan Association

BRYAN

City National Bank

Member FEDERAL DEPOSIT INSURANCE CORPORATION

Bryan

Lilly

Lilly Ice Cream Co. Bryan

MELLO CREAM

"A Nutritious Food"

Number



CLOSE clobbered

Wh  
No

Nomination Who's Who ted and will 31. Nomination Corps of Ca to battalion ers, who wi Harry Kem the Who's V tee of the St

Senate Open I

Filings fo dent senate cations may student acti ond floor of The posit senator Iron of Hart Hal vilian sectio senator for Candidate: A&M for tv have a one tio, live in represents a the remaind Filing for Oct. 29 and held Wedne boxes will b of Hart Hall zell, the fi and the ser placed in tl Center near trance. Not 5:30 p.m. or

TV Fil To Spe

Bob Gray film operati ton, will sp nalism Dep yell practice A former photographe free-lancer, "Dough in T All stude news aspect couraged to The progr A&M chapt

Weat



Forecast after a cold 39 degree was 71 deg 66 degrees