

# Churches Set Services

St. Thomas Episcopal Chapel Church school and sermon Sunday will be at 9:30 a.m., the coffee



— Now and Friday —  
"LAUGHING ANNE"  
Wendell Corey — Plus  
Tommy Dexter in  
"CAPT. KIDD AND  
SLAVE GIRL"

hour will be at 10:30 and holy communion and sermon will be at 11:00.

A meeting of the Women's Auxiliary of the Thomas Bittle chapter will be held at 3 p.m. Monday in the chapel.

### Church of Jesus Christ Of Latter Day Saints

Sunday services will be at 10 a.m. in the YMCA chapel and Fire-side will be held at 7 p.m.

### A&M Christian Church

Coffee hour will be at 9:15 a.m. Sunday and Sunday school at 9:45.

Morning services will be at 11. The Christian Youth Fellowship will meet at 5 p.m. and the Disciples Student Fellowship will meet at 6:30 p.m.

College Heights Assembly of God Sunday school will be at 9:45 a.m. and the worship service at 11. The Christ ambassadors will meet at 6:30 p.m. and the evening service will be at 7:30.

### Christian Science Services

Sunday school will be at 9:30 a.m. and church services at 11. The sermon topic will be "Spirit." St. Mary's Catholic Chapel Sunday masses will be at 7, 8:30 and 10 p.m. Confessions are from 6:30 to 7:30 p.m. Saturday and before masses.

### Church of Christ

Sunday school at 9:45 a.m. in the YMCA chapel will be led by Tex Williams, former A&M student and now counselor at Boles Home in Quinlan. Williams will also be the guest speaker at the 10:45 morning service. The Boles Home chorus will sing at 3 p.m. at the Church of Christ building. Bob Davidson will lead the Aggies and young people's class at 6:15 p.m. and evening service will be at 7:15.

### A&M Methodist Church

Sunday school will be at 9:45 and the morning service at 10:55 will feature a communion meditation by the pastor with the sacrament of the Lord's supper being administered. Special guests for this service will be members of the Crockett school Boy Scout troop with about 50 scouts expected to attend. The Methodist Youth fellowship meets at 6:30.

### Faith Evangelical and Reformed Church

Sunday school will be at 9:15 a.m. and the morning service at 10:30. The evening service will be at 7:30.

### Bethel Lutheran Church

Sunday school will be at 9:30 a.m. and the morning worship will be at 10:45.

Our Saviour's Lutheran Church Sunday school will be at 9:30 a.m. and the morning worship will be at 10:45 with holy communion.

### First Baptist Church

The Aggie morning worship service will be at 9:40 a.m. with Aggie Sunday school classes at 10:50. The College Station people's Sunday school classes will meet at 9:40 with the morning worship service at 10:50. The training union will meet at 6:15 and evening services will be at 7:30.

### A&M Presbyterian Church

Breakfast will be at 7:15 a.m. Sunday and the first morning service will be at 8:45. Sunday school will be at 9:45 and the second morning service will be at 11.

### Church of the Nazarene

Sunday school will be at 10 and the morning worship service will be at 11. The Nazarene Young People's society will meet at 7 p.m. Sunday and the Evangelistic service will be at 7:45.

# Mrs. Bass Elected By Church Council

The Executive board of the College Station Council of Church Women met at the home of the board's new president, Mrs. J. Horace Bass.

Following a coffee hour and the council prayer, Mrs. Bass introduced the new officers and committee chairmen.

Officers are Mrs. Bass, president; Mrs. Raymond Rogers, first vice-president; Mrs. Otis Miller, second vice-president; Miss Gracie Beth Middleton, secretary; and Mrs. Charles G. Workman, treasurer.

Chairman of designated committees are Mrs. Robert C. Monk, spiritual life committee; Mrs. Harold Sorenson, inter-racial committee; Mrs. C. N. Shepardson, world social welfare committee; Mrs. W. A. Varvel, community agency commit-

tee; Mrs. R. E. Miller, state project committee; Mrs. G. L. Huebner jr., fellowship and finance committee; Mrs. M. A. Huggett, radio committee; and Mrs. A. W. Price, community recreation committee.

The board's constitution was reviewed and the year's calendar planned. Mrs. Gordon Gay gave a financial report.

It was announced at the meeting that the annual World Day of Prayer Services will be held February 25, beginning at 10 a.m. in the new College Station Lutheran church. This will be on the first Friday in Lent.

Presidents who attended the board meeting from the individual congregation were Mrs. E. B. Middleton, A&M Church of Christ; Mrs. Stewart Brown, A&M Methodist church; and Mrs. Elmer J. Fuchs, Lutheran church.



2 EGGS, BACON  
JELLY & COFFEE

SPECIAL 49c

BLACK'S  
RIDGECREST PHARMACY

3511 Hwy. 6

Bryan

# The Church... For a Fuller Life... For You...

## CALENDAR OF CHURCH SERVICES

<b>A&amp;M CHURCH OF CHRIST</b> 9:45 A.M.—Bible Classes 10:45 A.M.—Morning Worship 7:15 P.M.—Evening Service	<b>ST. THOMAS EPISCOPAL CHURCH</b> 9:00 A.M.—Holy Communion 9:30 A.M.—Church School 9:30 A.M.—Morning Prayer and Sermon 11:00 A.M.—Morning Prayer and Sermon
<b>COLLEGE STATION BAPTIST CHURCH</b> 9:45 A.M.—Sunday School 10:50 A.M.—Morning Worship 7:00 P.M.—Training Union 8:00 P.M.—Evening Worship	<b>A&amp;M CHRISTIAN CHURCH</b> 9:45 A.M.—Church School 11:00 A.M.—Morning Worship
<b>BETHEL LUTHERAN CHURCH</b> (Missouri Synod) 800 S. College Ave., Bryan, Texas 9:30 A.M.—Church School 10:45 A.M.—Morning Worship	<b>OUR SAVIOUR'S LUTHERAN CHURCH</b> 9:30 A.M.—Church School 10:45 A.M.—Morning Worship
<b>COLLEGE HEIGHTS ASSEMBLY OF GOD</b> 9:45 A.M.—Sunday School 11:00 A.M.—Morning Worship 6:30 P.M.—Young People's Service 7:45 A.M.—Evening Worship	<b>A&amp;M PRESBYTERIAN CHURCH</b> 9:45 A.M.—Sunday School 11:00 A.M.—Morning Worship Service 6:30 P.M.—Student League and Fellowship
<b>CHURCH OF THE NAZARENE</b> 10:00 A.M.—Sunday School 11:00 A.M.—Morning Worship 6:45 P.M.—Young People's Service 7:30 P.M.—Fellowship Service	<b>CHRISTIAN SCIENCE SOCIETY</b> New Building, Cor. Patriots and Boyette 11:00 A.M.—Sunday School and Church <b>A&amp;M METHODIST CHURCH</b> 9:45 A.M.—Sunday School 10:55 A.M.—Morning Worship 6:30 P.M.—MYP Meeting
<b>ST. MARY'S CHAPEL</b> 9:00 A.M.—Mass	<b>FAITH EVANGELICAL AND REFORMED CHURCH</b> 9:15 A.M.—Sunday School 10:30 A.M.—Morning Worship

## THE INSIDE OF THE WORLD

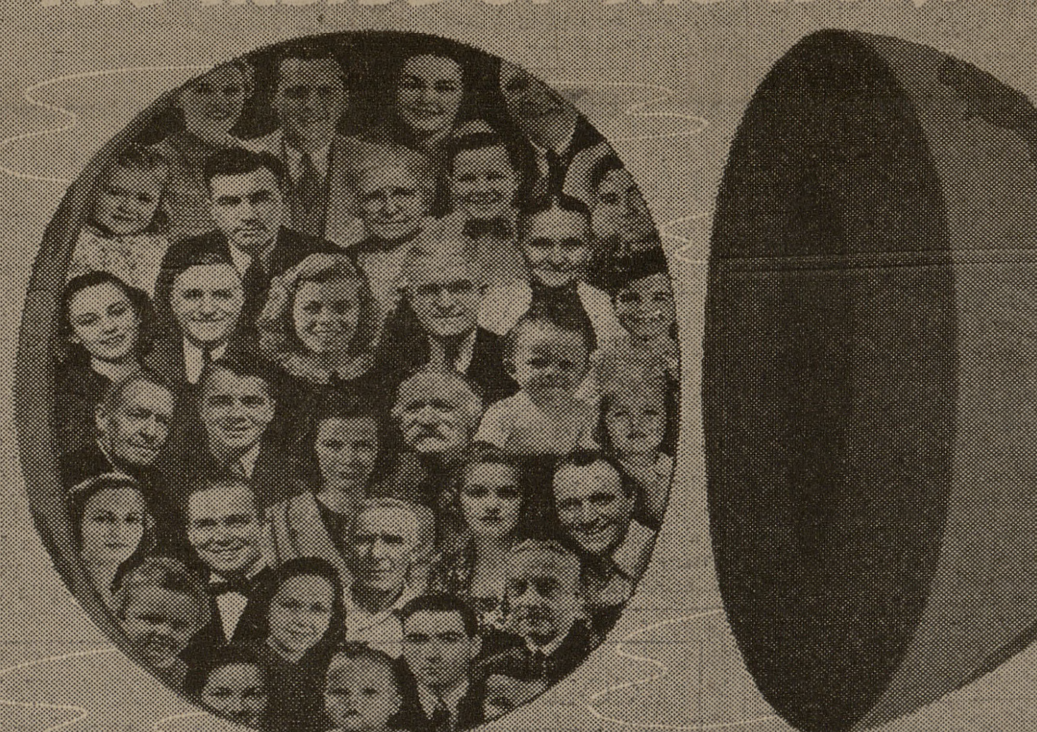

Continents, oceans and international boundaries are the outside of our world. And the constant folly of man has been his implicit belief that he could improve his world by spanning the continents, hopping the oceans, and juggling the boundaries of nations.

To improve our world we must change the inside of that world. For the globe is full of people—imperfect people. And all of the evil that threatens to engulf our world has its roots deep in the lives of individuals.

The one great hope of the world is to find a way to change the lives of individuals. Did we say find? We're forgetting that we found the way centuries ago in the truth which Jesus Christ revealed. The one great hope of the world is to follow the way our Saviour gave us.

With bombs that can change the outside of the world, and churches that can change the inside—which shall we use?

**THE CHURCH FOR ALL... ALL FOR THE CHURCH**

The Church is the greatest factor on earth for the building of character and good citizenship. It is a storehouse of spiritual values. Without a strong Church, neither democracy nor civilization can survive. There are four sound reasons why every person should attend services regularly and support the Church. They are: (1) For his own sake, (2) For his children's sake, (3) For the sake of his community and nation, (4) For the sake of the Church itself, which needs his moral and material support. Plan to go to church regularly and read your Bible daily.

Book	Chapter	Verses
Sunday... Psalms	18	25-36
Monday... Isaiah	6	1-8
Tuesday... Matthew	23	23-28
Wednesday... Mark	3	22-35
Thursday... John	17	1-11
Friday... Acts	16	19-34
Saturday... Psalms	81	1-17

Copyright 1955, Kestler Adv. Service, St. Louis, Mo.

## Scholarship

(Continued from Page 1—Sec. II)

is. Shortly after the first of this year Cheek returned to his home in Bangkok, Thailand (Siam).

Remembering his four years of working in school—firing boilers, as a laborer on construction jobs and as a waiter in a Bryan supper club, and recalling the help extended to him in his senior year, Cheek's gift was sent to help some other senior needing and deserving aid at A&M.

The gift is to be placed under the name of Mr. and Mrs. Jones as a remembrance of help given a red-headed young man from Comanche, who now directs the training of the Thai police.



- SAVE YOUR MONEY
- SAVE YOUR CLOTHES
- CAMPUS CLEANERS

**City National Bank**  
Member Federal Deposit Insurance Corporation  
BRYAN

**Bryan Building & Loan Association**  
BRYAN

**The Exchange Store**  
"Serving Texas Aggies"  
BRYAN

**Lilly**  
Lilly Ice Cream Co. Bryan  
MELLO CREAM  
"A Nutritious Food"

**HERBERT TAREYTON CIGARETTES**  
Filter Tip MODERN SIZE  
**FILTER TIP TAREYTON Gives You The True Tobacco Taste You've Been Looking For!**  
PRODUCT OF The American Tobacco Company

For the special attention of  
**Electrical Engineers and Physicists**  
**HUGHES**  
Culver City, Los Angeles County, California  
RESEARCH AND DEVELOPMENT LABORATORIES

announce openings on their Staffs for those receiving B.S., M.S. or Ph.D. degrees during the coming year.  
ON FEBRUARY 7 MEMBERS OF THE HUGHES ENGINEERING STAFF WILL CONDUCT PERSONAL INTERVIEWS ON YOUR CAMPUS. CONSULT YOUR SCHOOL PLACEMENT OFFICE NOW FOR APPOINTMENT.

For work in **RESEARCH & DEVELOPMENT**  
Airborne Radar Systems  
Servomechanisms  
Computers  
Systems Analysis  
Information Theory  
Automatic Controls  
Physical Analysis  
Microwave Tubes  
Pulse Circuitry  
Guided Missile Systems  
Ground Radar Systems  
Solid-State Physics  
Transistors  
Test Equipment Design  
Miniaturization  
Electromechanical Design  
Cyrus  
Hydraulics  
Subminiaturization  
Mechanical Design  
Instrumentation  
Telemetering  
Antennas  
Wave Guides

For work in **ENGINEERING**  
Technical Writing  
Missile Field Engineering  
Engineering Administration  
Radar & Missile Instruction  
Radar Field Engineering  
Patent Law

Bryan Communities Since 1909  
**First State Bank & Trust Co.**  
Member Federal Deposit Insurance Corporation  
BRYAN

**Student Publications**

Extra Good Dairy Products Milk-Ice Cream 2-1329  
**Sanitary FARM DAIRIES**

**MILLER'S Hardware**  
PHONE 4-1145

N  
M  
D  
N  
MO  
Georg  
of the  
today  
house  
the U  
Der  
nin ha  
mier,  
munis  
chev,  
nation  
unan  
Bul  
choice  
the C  
counc  
in the  
ment  
dissen  
It w  
would  
these  
Bul  
the ra  
most  
Khrus  
Molot  
to Ma  
AF  
To  
He  
The  
geant  
nade  
—will  
an a  
Town  
The  
8 p.m.  
Town  
admitt  
(Spike  
tion a  
progra  
uled T  
The  
choir i  
come  
Floyd  
Featur  
Williar  
Ohmes,  
liam D  
Mus  
"Smok  
nade,"  
Word"  
of Chr  
can fol  
Bru  
Edw  
aerona  
ment,  
New Y  
ceiving  
The aw  
York d  
ennial  
of Eng  
Fo  
Fred  
1955,"  
chestra  
sented  
White c  
Hall.  
Admi  
et, or i  
\$2 for  
accordi  
activit  
come fi  
An o  
import  
and th  
concept  
theater  
transco  
includ  
number  
—Mor  
the sho  
plete w