

Churches Schedule Sunday Services

St. Thomas Episcopal Chapel
"The Book of Judgment" will be the sermon-topic of the 9:30 and 11 a.m. services.

The annual church school Christmas pageant and party will be held in the chapel Sunday at 3 p.m. The party will be presided over by Jerry Reeves. Following the pageant a party sponsored by the Women's Auxiliary will be given for the children in the Parish hall.

Our Saviour's Lutheran Church
"The Greatest Spiritual Real-

ties" will be the subject of the 10:45 a.m. Sunday service. Rehearsal for the church school Christmas service will be at 4 p.m. Sunday.

St. Mary's Catholic Chapel
Sunday masses will be at 7, 8:30 and 10 a.m. Confessions are from 6:30 to 7:30 p.m. Saturday and before masses.

Church of Jesus Christ of Latter Day Saints
Services are at 10 a.m. Sunday in the YMCA chapel.

Hillel Foundation
The Hillel foundation will meet at 7:15 p.m. Friday in the YMCA chapel. Arnold Goldstein will give the sermon. It will be an Oneg Shabbate meeting.

Bethel Lutheran Church
"Prepare For Him The Best" will be the sermon that the Rev. William C. Petersen will give at the 10:45 a.m. Sunday service.

Faith Evangelical and Reformed Church
"Detour" will be the sermon-

topic of the 10:30 a.m. service. "Target Practice" will be the subject of the 7:30 p.m. Sunday service.

Christian Science Services
The effectiveness of scientific prayer in meeting human problems of every kind will be the keynote of the 11 a.m. Sunday sermon entitled "God the Preserver of Man."

Church of The Nazarene
The Rev. Harold Carlisle has announced that services will be as usual Sunday.

A&M Methodist Church
Worship service will be at 10:55 a.m.

College Heights Assembly of God
Worship service will be at 11 a.m. Sunday.

First Baptist Church
Worship services are at 9:40 a.m. for the Aggies and 10:50 a.m. for the College Station people.

Church of Christ
"Some Questions About Danc-

ing" will be the sermon the Rev. James F. Fowler will give at the 10:45 a.m. service. "What Can I Do To Help" will be the topic of the 7:15 p.m. Sunday service.

A&M Christian Church
The Rev. Clarence Ketch has announced that the "Christmas Cantata" will take the place of the regular Sunday morning services. Sunday night service will be the community service "A Star Shines Through" at Guion hall.

Christmas Service To Be Held Sunday

"A Service of Christmas Music" will take the place of the two morning services of the A&M Presbyterian church Sunday.

The choir of 30 voices will be led by Frank Coulter. The Rev. Norman Anderson will give a sermonette on "A Religion That Is Joyful."

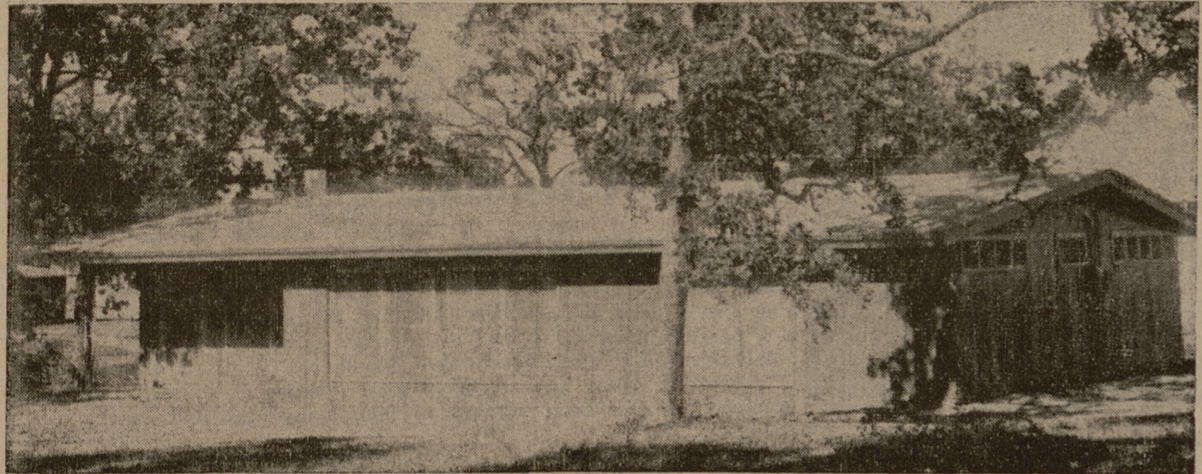

Wesley Foundation

Parsonage Opening Set

The new parsonage of the A&M Wesley foundation will be officially opened Sunday at 2:30 p.m. with a consecration service led by Dr. W. R. Swain, superintendent of

Bryan Methodist district. The parsonage is a dream of the former director, the Rev. R. C. Sneed. The Rev. Robert C. Monk, present director and his wife will

reside in the new parsonage. Interested groups and individuals have made it possible through gifts which were channeled through the foundation's board of directors to build the home.

Located at 700 Inlow blvd. in College Station, it was constructed at a cost of \$14,500. The home was designed and built by the Dale Construction company of College Station.

Included in the home is a living and dining room area which can provide space for group parties and suppers for the students. Other features are a fireplace, a combination study and sitting room, two bedrooms and two baths.

The Rev. Sterling Wheeler of Austin, Texas Methodist Student Movement director, will assist Dr. Swain in the consecration service. Also participating in the service will be The Rev. Monk, Dr. Robert R. Shrode, chairman of the A&M Wesley foundation board of directors; and Dr. Glen Flinn, former state director.

Others to be present will be the ministers and representatives of the three local Methodist churches in Bryan and College Station, representatives of the Texas Methodist Student Movement Inter-Conference commission, and representatives of the local board of directors.

Open house will be from 3 until 5 p.m. following the consecration service. Assisting Mrs. Robert C. Monk, wife of the director, during the open house will be Mrs. Nolan R. Vance, Mrs. W. R. Swain, Mrs. Harry Rankin, Mrs. Robert R. Shrode, Mrs. Eugene Cragg and Mrs. R. L. Jackson.

There will be an organ furnished by the Gray Piano company of Bryan for the service. Miss Kathryn Smith will be the organist.

BATTALION CLASSIFIED

BUY, SELL, RENT OR TRADE. Rates 3 cents a word per insertion with a 25 cent minimum. Space rate in classified section, 60 cents per column inch. Send or call all classifieds to STUDENT PUBLICATIONS OFFICE, Goodwin Hall, Texas A&M. All ads must be received by 1 p.m. on the day before publication.

FOR SALE

- 2 Heaters, natural gas
- 1 Deaerator Radiant 24000 B T U
- 1 Radiantfire 25000 B T U
- 1 Enameled 10,000 B T U call 4-8359

(1) 1953 Ford Station Wagon, 4-door, all metal, 9-passenger. Sealed bids will be received in the Office of the Business Manager, College Administration Building until 10:30 a.m., December 20, 1954. The right is reserved to reject any and all bids and to waive any and all technicalities. Address Business Manager, A & M College of Texas, College Station, Texas, for further information.

51 CHEVROLET, Tudor sedan, radio and heater. One owner only. Phone 4-5498.

Dr. Carlton R. Lee
OPTOMETRIST
303A East 26th
Call 2-1662 for Appointment
(Across from Court House)

ENGINEERING AND ARCHITECTURAL SUPPLIES
BLUE LINE PRINTS
SCOOTERS INDUSTRIES
603 Old Sulphur Springs Road
BRYAN, TEXAS

How Christian Science Heals
"YOU CAN HAVE GOD'S HELP NOW"
WTAW (1150 kc.)
Tuesday 9:45 a.m.

WOMEN WANTED

MAKE EXTRA MONEY. Address, Mail postcards spare time every week. BICO, 143 Belmont, Belmont, Mass.

FOUND

A WONDERFUL place to buy or sell. Battalion classified ads. Call 4-5224 or 4-1149 for prompt courteous service.

FOR RENT

FURNISHED small house—708 Banks, Bryan. Call 2-5578 after 5 p.m.

Official Notices

Official notices must be brought, mailed, or telephoned so as to arrive in the Office of Student Publications (307 Goodwin, 4-5324, hours 8-12, 1-5, daily Monday through Friday) at or before the deadline of 1 p.m. of the day preceding publication. — Manager.

This office has received an announcement from the Eighth U. S. Civil Service Region of a Competitive Examination for Probationary Appointment to the Position of Food and Drug Inspector. There is no closing date. The examination will be given at repeated intervals. The position carries a classification of GS -5 and a beginning salary of \$3410 a year. Any student who is interested in further details may secure them in this office. J. P. Abbott, Dean of the College

Classes will be dismissed at 3:00 p.m. on Thursday, December 16, in order that all may attend the 12th Man Bowl Football Game. J. P. Abbott, Dean of the College

I. D. CARDS
Identification cards which were made in connection with registration on September 17, 18, for the current semester are now ready for distribution in the Registrar's Office, College Administration Building. I. D. cards that were retaken are also ready. They should be claimed in person immediately. H. L. Heaton, Registrar

The Official Directory of offices, staff, and students is now ready. Purchase your copy at Room 207, Goodwin Hall, for 75c. —Office Manager, Student Publications.

The Church...For a Fuller Life...For You...

CALENDAR OF CHURCH SERVICES

A&M CHURCH OF CHRIST 9:45 A.M.—Bible Classes 10:45 A.M.—Morning Worship 7:15 P.M.—Evening Service	ST. THOMAS EPISCOPAL CHURCH 8:00 A.M.—Holy Communion 9:30 A.M.—Church School 9:30 A.M.—Morning Prayer and Sermon 11:00 A.M.—Morning Prayer and Sermon
COLLEGE STATION BAPTIST CHURCH 9:45 A.M.—Sunday School 10:30 A.M.—Morning Worship 7:00 P.M.—Training Union 5:00 P.M.—Evening Worship	A&M CHRISTIAN CHURCH 9:45 A.M.—Church School 11:00 A.M.—Morning Worship
BETHEL LUTHERAN CHURCH (Missouri Synod) 9:45 A.M.—Sunday School 9:30 A.M.—Church School 10:45 A.M.—Morning Worship	OUR SAVIOUR'S LUTHERAN CHURCH 9:30 A.M.—Church School 10:45 A.M.—Morning Worship
COLLEGE HEIGHTS ASSEMBLY OF GOD 9:45 A.M.—Sunday School 11:00 A.M.—Morning Worship 6:30 P.M.—Young People's Service 7:45 A.M.—Evening Worship	A&M PRESBYTERIAN CHURCH 9:45 A.M.—Sunday School 11:00 A.M.—Morning Worship Service 6:30 P.M.—Student League and Fellowship
CHURCH OF THE NAZARENE 10:00 A.M.—Sunday School 11:00 A.M.—Morning Worship 6:45 P.M.—Young People's Service 7:30 P.M.—Preschool Service	CHRISTIAN SCIENCE SOCIETY New Building, Cor. Patrieta and Boyette 11:00 A.M.—Sunday School and Church
ST. MARY'S CHAPEL 9:00 A.M.—Mass	A&M METHODIST CHURCH 9:45 A.M.—Sunday School 10:55 A.M.—Morning Worship 6:30 P.M.—MYF Meeting
	FAITH EVANGELICAL AND REFORMED CHURCH 9:15 A.M.—Sunday School 10:30 A.M.—Morning Worship

SPIRE in the SNOW

Next time you see a church standing in the snow, its spire raised to the winter sky, think how hard it was to attend Sunday services in your grandfather's day.

Then it was a matter of getting up in the cold chill of early morning, hitching up horse and sled, and jingling across the countryside with sharp icicles of wind stinging your cheeks. Yet few stayed at home because of the weather.

Today, it is relatively easy for all of us to get to Church. Whether we live in the city or in the country, modern transportation can bring us conveniently to the very doors of the Church. Yet we are far more apt to stay home than grandfather was.

Grandfather realized there was so much to be gained by making his pilgrimage through the snow that only sickness could have kept him at home. He knew that few experiences were richer than worshiping in the church of his choice each Sunday morning. If we stop to think . . . and if we're honest with ourselves . . . we'll know it too.

THE CHURCH FOR ALL . . . ALL FOR THE CHURCH

The Church is the greatest factor on earth for the building of character and good citizenship. It is a storehouse of spiritual values. Without a strong Church, neither democracy nor civilization can survive. There are four sound reasons why every person should attend services regularly and support the Church. They are: (1) For his own sake. (2) For his children's sake. (3) For the sake of his community and nation. (4) For the sake of the Church itself, which needs his moral and material support. Plan to go to church regularly and read your Bible daily.

Day	Book	Chapter	Verses
Sunday	Matthew	17	1-8
Monday	Matthew	20	20-28
Tuesday	Matthew	22	31-40
Wed'n'd'y	Matthew	23	1-13
Thursday	I Timothy	6	1-10
Friday	I Timothy	6	11-21
Saturday	I Chronicles	16	31-36

Copyright 1954, Keater Adv. Service, Strasburg, Va.

The Cheer Leader!

Dr. Pepper

City National Bank Member Federal Deposit Insurance Corporation BRYAN	Bryan Building & Loan Association BRYAN	The Exchange Store "Serving Texas Aggies"
---	---	---

2 EGGS, BACON JELLY & COFFEE

SPECIAL 49c

BLACK'S

RIDGECREST PHARMACY

3511 Hwy. 6 Bryan

College Station's Own
Banking Service

College Station State Bank

NORTH GATE

Central Texas Hardware Co.

BRYAN

- HARDWARE
- CHINAWARE
- CRYSTAL
- GIFTS

Bryan Communities Since 1909

First State Bank & Trust Co.

Member Federal Deposit Insurance Corporation
BRYAN

Student Publications

Extra Good Dairy Products Milk—Ice Cream 2-1329
Sanitary
FARM DAIRIES

MILLER'S Hardware

PHONE 4-1145

Lilly

Lilly Ice Cream Co. Bryan
MELLO CREAM
"A Nutritious Food"