Distinguished Speakers Here For Conference

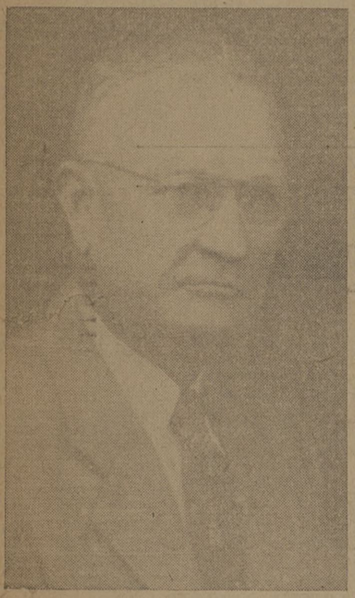

V. C. Marshall

Marshall

V. C. Marshall of Temple, executive director of the Texas State Soil Conservation Board, will speak on the Wednesday afternoon session of the annual Agents' Conference.

Mr. Marshall, whose outstanding work on the Soil Conservation Board makes him a topmost authority in this field, will speak on "Some of Today's Challenges in Soil Conservation."

Having served the public in many capacities although never holding public office, Mr. Marshall exemplifies the good, well-rounded citizen of today who takes an interest in civic affairs and projects that interest into positive action without seeking or expecting public acknowledgment of his accomplishments.

Mr. Marshall is an unusual man not only from the standpoint of his participation in civic affairs, but also from the standpoint of having a fine family of eight boys—all graduates of the Texas A.& M. College. Having attended A.& M. himself, it is understandable that he would give his eight sons that same opportunity.

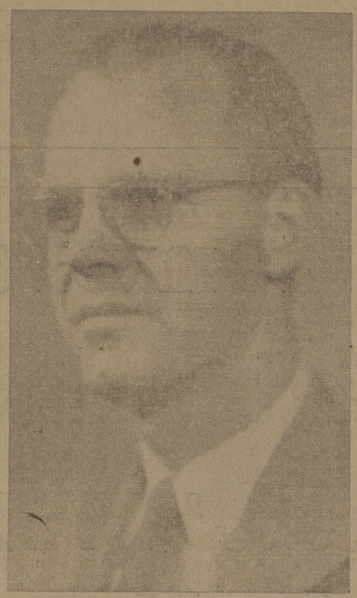

Glenn C. Dildine

Dildine

A panel discussion on the National 4-H Foundation before the annual Extension Conference Friday morning will be led by Dr. Glenn C. Dildine, coordinator of the research project on developmental needs and training in human relations for the Foundation.

His professional background includes college teaching, administration and research in biology and human development, and in-service consultant work with schools and consultant groups in the field of human relations. He came to the Foundation in September 1952 from the University of Maryland where he had been professor in the Institute of Child Study. He was connected with several Extension Service projects in 1951, 1952 and 1953.

Dr. Dildine was born in China, the son of American educational missionaries. He grew up there, returning to the United States after his freshman year in College. His bachelor is from DePauw University and his master and doctorate from Northwestern University.

Mrs. Ercel S. Eppright

Eppright

Mrs. Ercel S. Eppright, head of the Foods and Nutrition Department of Iowa State College, will discuss accomplishments through good nutrition at the Wednesday forenoon session of the home economics section of the annual Extension Conference.

A native of Illinois, Mrs. Eppright received her bachelor in education and home economics at the University of Missouri, a master in food and nutrition at the University of Texas and her doctorate in psyological chemistry from Yale University. She has taught in the public schools of Missouri and Kansas, was instructor at the University of Texas, and head of the Home Economics Department of Texas State College for Women before assuming her present position in Iowa in 1945.

Her husband, Frank O. Eppright, deceased, was a member of the faculty for Texas State College for Women. Her son, James, commercial sales manager for the central district, Texas Power and Light Company at Waco, is a former student of Texas A. and M. College and a graduate of North Texas State College.

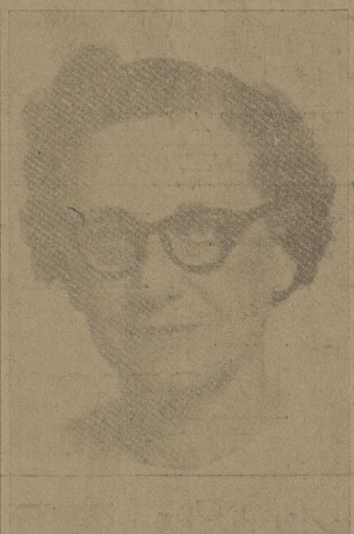

Gladys Gallup

Gallup

Progress and trends in extension work will be discussed by Dr. Gladys Gallup before the home economics section of the annual Extension Conference Thursday afternoon.

Dr. Gallup is assistant chief of the Division of Field Studies and Training in the Washington office of the Extension Service.

She holds a bachelor in home economics from Iowa State College, and a master in education and a doctorate in adult education from George Washington University. She also did graduate work at Columbia University and the University of Chicago.

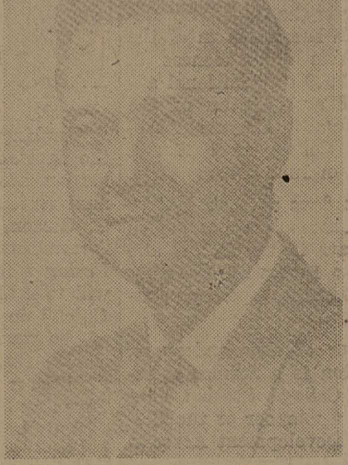

J. H. Lumpkin

Lumpkin

J. H. (Tony) Lumpkin, director of family relations for the First Methodist Church of Houston, will be guest speaker for the home economics section of the annual Extension Conference.

As consultant for the Hogg Foundation of the University of Texas, Mr. Lumpkin will appear on the Monday and Tuesday afternoon programs to discuss counseling and learning in groups.

The guest speaker is active in the field of educational psychology and is interested in the application of principles of psychology, mental health and religion to personal and group living. He became concerned over the great unmet need for personal counseling among church people while serving on the staff of the University Baptist Church at Austin in 1947. He entered the University of Texas in 1950 to complete special training in this field.

Mr. Lumpkin has taught in the high schools of Texas, and headed the speech and dramatic contests for the Interscholastic League of the University. He trained at the Columbia Broadcasting System on a Rockefeller Foundation Fellowship and after completing his requirements for his master at the University of Iowa, became first director of Radio House at the University of Texas.

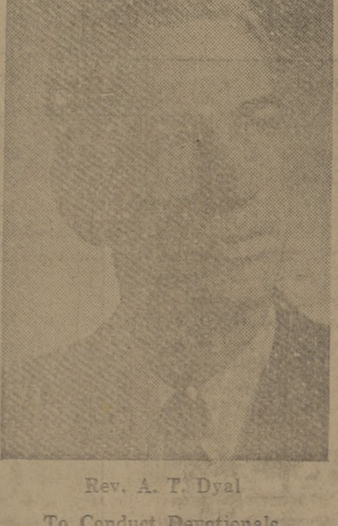

Rev. A. T. Dyal

To Conduct Devotionals During Conference

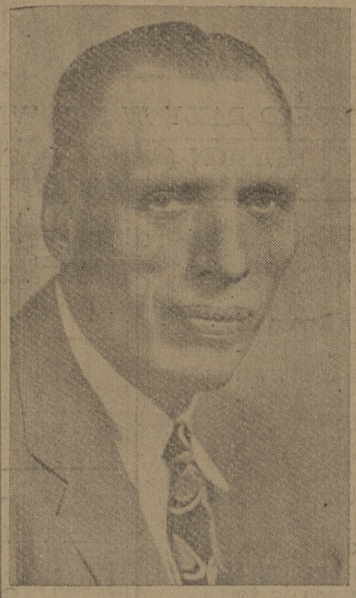

Jules Labarthe, Jr.

Labarthe

The role of the consumer in the market will be given the home economics section of the annual Extension Conference Tuesday afternoon by Dr. Jules Labarthe, Jr.

Dr. Labarthe has been senior fellow on the commodity standards fellowship in the Mellon Institute of Industrial Research of the University of Pittsburgh for the past 21 years.

Major problems on which the fellowship staff has been engaged deal with the evaluation of merchandise offered to store buyers, the establishment of specificiations for staple merchandeis, the scientific investigation of special cases relating to customer complaints, cooperation with the employees training division and aiding the store maintenance departments.

Dr. Labarthe was born in Canada. He is a graduate in chemistry of the University of California. His professional education in chemistry was completed at the University of Pittsburgh.

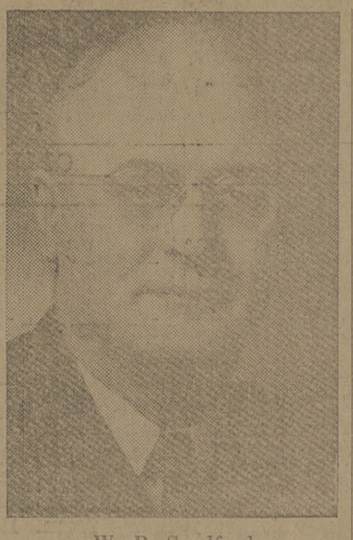

W. P. Sandford

Sandford

The public speaking division in the communications section of the annual Extension Conference will be handled by Dr. W. P. Sandford, professor of business speech at St. Louis University and head of the Sandford Sales Training Service of that city.

Sinre 1946, Dr. Sandford has conducted more than 60 courses in effective speaking, 20 public classes in salesmanship and 90 courses for companies and organizations, in addition to his university courses.

His first two degrees are from the University of Michigan and his doctorate from Ohio State University. He was on the staff of the University of Minnesota, Ohio State University and the University of Illinois before joining the staff of St. Louis University in 1946.

In 1907 the headquarters for Farmers' Cooperative Demonstration Work was moved from Houston to Lake Charles, Louisana. Dr. Knapp remained in charge. Still later the headquarters were moved to Washington.

Roger J. Williams

Williams

One of our outstanding biochemists is Dr. Roger J. Williams, professor of chemistry at the University of Texas since 1939 and director of its Biochemical Institute since 1941. He also has been consulting biochemist since 1942 for the M. D. Anderson Hospital for Cancer Research in Houston.

He holds a bachelor from the University of Redlands, a master and doctorate from the Universiy of Chicago and honorary doctorates from the Universiy of Redlands and Columbia University.

Before coming to Texas, Dr. Williams was research chemist for the Fleichmann Company and on the staff of the University of Oregon. He is a member of the leading societies in his field and is included in most of the lists which recognize scientific achievements.

Dr. Williams will discuss "Why Eat and What" the afternoon of November 5 before the home economics section of the annual Extension Conference.

Conference Guests

COUNTY AGRICULTURAL AGENTS

Adams, J. K., Muleshoe, Texas
Adams, J. L., Crystal City, Texas
Alford, D. R., Floresville, Texas
Alsmeyer, H. L., Laredo, Texas
Amsler, Louis P., Asst., Bryan, Texas
Andrews, V. C., Caldwell, Texas
Atkins, R. C., Stephenville, Texas
Badger, M. H., San Angelo, Texas
Barlemann, Arthur, Asst., Canton, Texas
Barrineau, Edwin R., Asst., Alice, Texas
Barton, J. A., Ballinger, Texas
Beedy, Charles R., Asst., Amarillo, Texas
Bennett, L. L., George West, Texas
Berry, T. W., Canton, Texas
Blackburn, G. S., Throckmorton, Texas
Boehm, E. G., Asst., Angleton, Texas
Bowers, Thomas W., Asst., Rusk, Texas
Brandes, L. E., Alice, Texas
Brazzil, J. D., Canyon, Texas
Bredthauer, D. F., Refugio, Texas
Breedlove, H. M., Clarendon, Texas
Briscoe, A. C., Centerville, Texas
Brison, R. H., Pittsburg, Texas
Brown, C. R., Mt. Vernon, Texas
Brown, M. H., Groesbeck, Texas
Brown, Reagan, Lockhart, Texas
Brown, R. D., Lipscomb, Texas
Browning, B. M., Tyler, Texas
Brumbelow, John W., Coldspring, Texas
Brunnemann, F. C., San [illegible]
Bryan, William Jennings, Benjamin, Texas
Buchanan, M. K., Tilden, Texas
Buckingham, Mark, Associate, Mt. Pleasant, Texas
Burkett, J. E., Crowell, Texas
Burkhalter, Jack, Colorado City, Texas
Burleson, John E., Asst., Fort Worth, Texas
Burleson, L. L., Wharton, Texas
Burton, F. J., Henderson, Texas
Calame, Clifford D., Jr., Asst., Edinburg, Texas
Callahan, Don W., Asst., Marlin, Texas
Campbell, Fred R., Sterling City, Texas
Carothers, J. L., Levelland, Texas
Carpenter, S. E., Associate, Tyler, Texas
Carroll, J. R., Anahuac, Texas
Clark, C. H., Hillsboro, Texas
Clayton, K. W., Paducah, Texas
Clearman, H. L., Hereford, Texas
Clifton, O. B., San Augustine, Texas
Clinton, D. D., Houston, Teaxs
Clyburn, G. L., Conroe, Texas
Cole, Lonnie D., Asst., Amherst, Texas
Colgan, L. R., Jr., Lamesa, Texas
Combs, J. F., Beaumont, Texas
Cook, C. L., Port Lavaca, Texas
Cook, E. V., Austin, Texas
Cooper, E. D., Glen Rose, Texas
Cooper, J. M., Eastland, Texas
Coufal, Leroy L., Asst., Levelland, Texas
Crocker, Alfred, Asst., Beaumont, Texas
Crowder, F. L., Roby, Texas
Cusenbary, James R., Asst., Ballinger, Tex.
Dahlberg, Virgil L., McKinney, Texas
Davis, C. W., Lufkin, Texas
Davis, G. T., Asso., Vernon, Texas
Day, W. M., Jr., Rankin, Texas
Dean, Robert J., Asst., Longview, Texas
Decker, Don David, Asst., Brownwood, Texas
Denton, James S., Asst., Gainesville, Texas
Dorman, J. B., Newton, Texas
Douglas, Jack G., Asst., Plainview, Texas
Duffie, Tommie C., Asst., Graham, Texas
Dunkle, Glen B., Asst., Wichita Falls, Tex.
Dunkle, R. O., Graham, Texas
Dysart, E. L., Channing, Texas
Easley, Tom L., Eagle Pass, Texas
Eaton, D. F., Jr., Amherst, Texas
Eckermann, Wilfred O., Asst. Richmond, Texas
Emmons, A. B., Sulphur Springs, Texas
Ferguson, L. B., Asst., Waxahachie, Texas
Ford, A. B., San Saba, Texas
Forgason, J. P., Beeville, Texas
Foster, W. S., El Paso, Texas
Fowler, O. M., Snyder, Texas
Fowler, Robert W., Asst., Palestine, Texas
Foy, J. A., Brownfield, Texas
Franks, Gaines C., Vega, Texas
Franks, L. E., Jr., Raymondville, Texas
Freiberger, Dale, Jourdanton, Texas
Frey, Wayde K., Comanche, Texas
Friend, W. H., Associate, Weslaco, Texas
Frobese, J. C., Marshall, Texas
Gallaway, J. Q., Granbury, Texas
Gallman, D. P., Uvalde, Texas
Garner, C. F., Asso., Greenville, Texas
Garrett, Al V., Leakey, Texas
Garrett, Hubert Ross, Madisonville, Texas
Gary, Richard B., Associate, Corsicana, Texas
Gaston, C. B., Hondo, Texas
Geeslin, M. A., Jayton, Texas
Gibb, R. R., Sinton, Texas
Godwin, W. G., Eldorado, Texas
Goen, P. S., Woodville, Texas
Goerner, Harold H., Asst., San Antonio, Texas
Goldston, Wm. H., Spearman, Texas
Gossett, E. M., Jr., Dumas, Texas
Goulle, Earnest, Stratford, Texas
Gray, B. F., Nacogdoches, Texas
Green, Charles D., Asst., Corsicana, Texas
Green, C. W., Midland, Texas
Green, Glen W., Baird, Texas
Griffin, Bobbie Joe, Asst., Waco, Texas
Griffin, L. M., Asst., Austin, Texas
Griffin, W. B., Tahoka, Texas
Griffith, Richard D., Asso., Weslaco, Texas
Grisham, W. W., Jr., Mt Pleasant, Texas
Groff, Jack, Bandera, Texas
Gross, Paul E., Asst., Seminole, Texas
Grote, A. R., Jr., Brady, Texas
Haegelin, H. B., San Diego, Texas
Hafner, V. E., Childress, Texas
Harrison, E. J., Monahans, Texas
Hart, G. L., Liberty, Texas
Hastings, L. R., Stanton, Texas
Haws, B. T., Wichita Falls, Texas
Heald, C. M., Rusk, Texas
Heideman, G. T., Cuero, Texas
Henderson, W. C., Mertzon, Texas
Hendley, L. M., Groveton, Texas
Henninger, Carl F., Asso., Brownwood, Texas
Henson, Virgil L., Asst., Belton, Texas
Herron, L. C., Jr., Post, Texas
Hicks, T. B., Robert Lee, Texas
Hillman, Ned K., Asst., El Paso, Texas
Hoermann, Albert L., Asst., Houston, Tex.
Holcomb, C. D., Tulia, Texas
Hooker, R. M., Franklin, Texas
[illegible]
Hottel, Charles L., Asst., Liberty, Texas
Huckabee, C. M., Coleman, Texas
Huckabe, R. L., Georgetown, Texas
Hudson, Charles W., Dimmitt, Texas
Hulsey, J. W., Jacksboro, Texas
Hunt, N. H., Pearsall, Texas
Hutson, H. C., Asso., Nacogdoches, Texas
Hyman, E. S., Mason, Texas
Irvin, F. V., Rockwall, Texas
Jackson, K. E., Kingsville, Texas
Jacoby, Pete Wm., Ozona, Texas
Johnson, Bert, San Marcos, Texas
Johnson, Joe C., Karnes City, Texas
Johnson, William G., Asst., Victoria, Tex.
Jones, J. W., Farwell, Texas
Jones, Vernon T., Junction, Texas
Joyner, Victor, Miami, Texas
Kay, R. G., Asst., Houston, Texas
Kennedy, T. J., Aspermont, Texas
Kimbrough, W. M., Bryan, Texas
Kimbrough, W. R., Crosby, Texas
King, G. O., Jasper, Texas
King, Travis A., Hebbronville, Texas
Kruse, Walter E., Weatherford, Texas
Lancaster, J. Albert, Asst., Gilmer, Texas
Langford, D. C., Sonora, Texas
LaRue, W. T., Palestine, Texas
Lawrence, E. R., Hamilton, Texas
Ledbetter, Robert M., Silverton, Texas
Lehmberg, W. H., Anson, Texas
Lewis, Jack H., Asst., Dallas, Texas
Lewis, James Cecil, Asst., Lubbock, Texas
Lewis, T. B., Gilmer, Texas
Lewter, D. W., Big Spring, Texas
Lindig, Werner M., Asst., San Angelo, Texas
Lindsey, J. V., Hallettsville, Texas
Lindsey, R. E., Palo Pinto, Texas
Lindsey, Sterling, Asst., Coleman, Texas
Lindsey, Steve, Goliad, Texas
Liner, O. F., Plainview, Texas
Loftis, R. S., Bonham, Texas
Love, W. M., Waxahachie, Texas
Lucy, J. J., New Boston, Texas
Lynch, H. R., Clarksville, Texas
McBee, Geo. G., Asst., San Antonio, Texas
McClung, R. L., Seymour, Texas
McClure, Robert H., Asst., Paris, Texas
McCombs, D. B., Victoria, Texas
McCoy, V. O., Cotulla, Texas
McCullough, J. P., Fort Worth, Texas
McElroy, L. H., Seminole, Texas
McKay, E. N., Greenville, Texas
McKenzie, A. J., Orange, Texas
Mann, Samuel, Jr., Asst., Kaufman, Texas
Marshall, Robert P., Marlin, Texas
Martin, F. W., Haskell, Texas
Martin, J. H., Odessa, Texas
Martin, Vernon, Cooper, Texas
Meinscher, W. E. A., Bellville, Texas
Messer, Wm. A., Jr., Jefferson, Texas
Milikien, Albert S., Dallas, Texas
Miller, J. H., Jr., Henrietta, Texas
Millican, Ivan C., Andrews, Texas
Millington, W. S., Angleton, Texas
Mobly, Jerry T., Asst., Pampa, Texas
Moore, Doyle L., Columbus, Texas
Moore, J. D., Cameron, Texas
Moore, T. E., Asst., Houston, Texas
Moosberg, J. O., Center, Texas
Morgan, W. R., Athens, Texas
Morrow, J. T., Zapata, Texas
Mullins, S. L., Jr., Asst., Seguin, Texas
Munch, C. A., Cleburne, Texas
Murphey, Charles E., Asst., Edna, Texas
Murphy, J. L., Falfurrias, Texas
Neal, Edgar E., Jr., Asst., New Boston, Texas
Neal, S. L., Paris, Texas
Neilson, J. W., Stinnett, Texas
Nelson, C. E., Boerne, Texas
Nevills, E. O., Big Lake, Texas
New, Henry F., Seguin, Texas
Newsom, F. N., Alpine, Texas
Newton, P. H., Menard, Texas
Nichols, H. M., Panhandle, Texas
Nix, P. S., Hemphill, Texas
Nolan, R. E., Robstown, Texas
Oakley, Stanley F., Asst., Sherman, Texas
O'Brien, Thomas R., Livingston, Texas
Oswalt, J. A., Edinburg, Texas
Owen, N. R., Sherman, Texas
Pallmeyer, W. C., Matador, Texas
Parker, C. A., Associate, Corsicana, Texas
Parker, C. T., Jr., Carthage, Texas
Patterson, J. C., Waco, Texas
Patterson, O. L., Johnson City, Texas
Pawlik, D. P., Asst., San Benito, Texas
Peden, R. L., Kermit, Texas
Petty, Alvernon, Denton, Texas
Pfannstiel, Daniel C., Bay City, Texas
Pickens, W. W., Jr., Canadian, Texas
Pierce, Byron C., Asst., Lamesa, Texas
Posey, W. T., Fort Stockton, Texas
Powell, Guy M., Kerrville, Texas
Powell, W. T., Linden, Texas
Prater, Thomas E., Corsicana, Texas
Pritchard, J. H., Fairfield, Texas
Rabroker, Robert A., Asst., Dallas, Texas
Rea, B. E., Kountze, Texas
Reese, George G., Goldthwaite, Texas
Reese, J. S., LaGrange, Texas
Reese, Joel R., Bastrop, Texas
Reinhart, O. J., Jr., Carrizo Springs, Texas
Rinn, Calvin, Asst., Wharton, Texas
Roberts, Wylie, Jr., Montague, Texas
Robinson, C. V., Llano, Texas
Rodgers, William G., Floydada, Texas
Rothe, J. H., Brownwood, Texas
Sawyer, J. C., Burnet, Texas
Seals, W. D., Belton, Texas
Sealy, G. A., Gail, Texas
Shahan, A. L., Jr., Meridian, Texas
Shaver, R. E., New Braunfels, Texas
Sherrill, D. W., Lubbock, Texas
Sherrill, Wesley, Huntsville, Texas
Siegmund, R. D., Wheeler, Texas
Simmons, J. G., Kaufman, Texas
Simms, M. J., Dalhart, Texas
Singleton, Joe R., Asst., Bay City, Texas
Smith, Henry P., Asst., Houston, Texas
Southall, Eugene F., Amarillo, Texas
Spacek, E. A., Quitman, Texas
Spaniel, Eugene L., Asst., Marshall, Texas
Spann, Harold O., Emory, Texas
Spence, C. O., Associate, Sherman, Texas
Spivey, B. O., Giddings, Texas
Stanley, H. C., Jr., Abilene, Texas
Steen, Jim Bob, Marfa, Texas
Stockard, Ray, Quanah, Texas
Stockard, Uel Ray, Asst., Sulphur Springs, Texas
Stockton, Frank M., Gonzales, Texas
Stone, Bob H., Asst., Greenville, Texas
Stone, C. A., Fredericksburg, Texas
Storey, A. A., Jr., Rocksprings, Texas
Stovall, J. O., Edna, Texas
Stufflebeme, J. W., Jr., Brenham, Texas
Suther, Arthur Lee, Asst., Lubbock, Texas
Swaim, Bryan W., Breckenridge, Texas
Talcott, J. B., Rio Grande City, Texas
Tapp, Wm. P., Decatur, Texas
Tate, R. B., San Antonio, Texas
Tatum, Tommy E., Del Rio, Texas
Taylor, C. A., Dickens, Texas
Taylor, O. D., Longview, Texas
Templeton, M. B., Sweetwater, Texas
Terrell, Berwin J., Asst., Athens, Texas
Thomas, J. W., Wellington, Texas
Thomas, Ralph R., Pampa, Texas
Thomas, Wm. F., Asst., Robstown, Texas
Thompson, H. E., Morton, Texas
Thompson, James R., Asst., Tyler, Texas
Thurmond, R. V., Asso., Lubbock, Texas
Tibbets, E. N., Asst., Cleburne, Texas
Tiller, D. G., Jr., Crockett, Texas
Timmons, D. E., Perryton, Texas
Tomlin, W. D., Lampasas, Texas
Tompkins, Jack D., Asst., Conroe, Texas
Trent, Curtis, Asst., Quitman, Texas
Vaughan, Lawrence M., Hempstead, Texas
Vieman, M. B., Dickinson, Texas
Vines, W. G., Albany, Texas
Waide, Jack E., Van Horn, Texas
Walters, H. A., Daingerfield, Texas
Walters, W. H., Navasota, Texas
Weathersbe, L. O., Brackettville, Texas
Wedgeworth, L. F., Jr., Asst., Henderson, Texas
Wendt, F. T., Vernon, Texas
Werst, Oliver F., Garden City, Texas
Whaley, J. F., Claude, Texas
Wheat, Ralph G., Pecos, Texas
Wheeless, Joe Stephen, Asst., Denton, Tex.
White, L. L., Plains, Texas
Whitesides, E. R., Paint Rock, Texas
Wilhoit, C. W., Archer City, Texas
Wilkinson, F. T., Sierra Blanca, Texas
Williams, John B., Gatesville, Texas
Williams, Robert K., Asst., Eastland, Texas
Woods, Warren B., Asst., Abilene, Texas
Worthington, R. L., Richmond, Texas
Wrenn, James D., Asst., Big Spring, Texas
York, G. M., Gainesville, Texas

Conference Guests

HEADQUARTERS STAFF

Adam, D. A., Staff Assistant
Adams, J. E., Department Head
Adriance, G. W., Departmetn Head
Allen, William S., Agricultural Engineer
Armistead, W. W., Dean, Veterinary Medicine
Arnold, Frances, Assistant Editor
Barton, Jack H., Assistant Agronomist
Bates, C. H., Farm Management
Beanblossom, Floyd Z., Poultry Marketing
Bell, Minnie E., Home Management
Bennett, Leta, District Agent No. 11
Bishop, Thomas W., Illustrator-Artist
Blackwell, Beulah, District Agent No. 12
Bracher, Margaret, District Agent No. 9
Burleson, Richard E., Dairy Husbandman
Burwell, R. G., District Agent No. 8
Bush, Edward H., Cotton Gin
Callender, R. E., Wildlife Conservation
Casey, Thelma, District Agent No. 7
Claytor, Mrs. Bernice, Home Management
Coffey, Lee C., Associate Agronomist
Coke, William B., Agronomist
Cooper, Lida, District Agent No. 4
Cox, Maeona, Foods and Nutrition
Dines, F. T., Wheat Marketing
Doerge, C. Herbert, Executive Assistant
Eaton, Fannie Brown, District Agt. No. 10
Elliott, Fred, Cotton Work
Folweiler, A. D., Director, Forest Service
Fuller, Freeman M., Assistant Entomologist
Gaines, J. C., Department Head
Gibson, George G., Director
Glass, W. L., District Agent No. 4
Glover, Joe M., District Agent No. 6
Gray, James A., Animal Husbandman
Haines, Paul G., Soil & Water Conservation
Hancock, B. G., Horticulturist
Harris, Jimmie Nell, Foods and Nutrition
Harris, Mildred, Asst. 4-H Club Leader
Hatfield, Sadie, Homestead Improvement
Hensarling, Charles A., Asst. Poultry Hus.
Hickerson, R. B., Radio Editor
Hill, Kate Adele, Studies & Training Ldr.
Hodge, Ruby, District Agent No. 3
Holland, Mrs. Dorothy, Assistant Editor
Holt, Vida, District Agent No. 6
Hutchison, John E., Horticulturist
Jaynes, M. C., Organization and Cooperative Marketing
Johnson, Mrs. Eloise, Family Life Education
Jones, Fred R., Department Head
Jones, W. H., District Agent No. 2
Karcher, Albert H., Asst. 4-H Club Leader
Kennerly, A. B., Assistant Editor
Lane, Annie Lucy, District Agent No. 8
Leggitt, Doris, District Agent No. 1
Lynch, Floyd D., State 4-H Club Leader
McHaney, John, Assistant Economist
Martin, E. C., State Agri. Leader
Martin, Gladys, State Home Dem. Agent
Martin, Mrs. Grace, Asst. District Agent
Martin, Ted, District Agent No. 12
Mason, Louise, Foods and Nutrition
Meekma, A. M., Dairy Husbandman
Miller, J. C., Department Head
Miller, R. S., District Agent No. 7
Moore, Lucille, Recreation
Moore, William J., Poultry Husbandman
Moses, Tad, Agricultural Editor
Newman, Mrs. Eula J., Home Management
Parr, James Knox, District Agent No. 1
Patterson, Dr. C. M., Veterinarian
Potts, James W., Assistant Editor
Prewit, James D., Associate Director
Quisenberry, J. H., Department Head
Randolph, Neal M., Entomologist
Reasonover, Frances, Asst. Foods and Nutrition
Regenbrecht, E. M., Swine Husbandman
Roberson, Nena, Clothing
Rosborough, J. F., Horticultural Marketing
Ross, William I., Assistant Agronomist
Routh, Mary, Clothing
Rupel, I. W., Department Head
Russell, Mrs. Aubrey W., Dist. Agent No. 2
Schlamb, Kermit F., Poultry Marketing
Scofield, J. A., District Agent No. 3
Scott, Walter L., District Agent No. 9
Simmons, Charles W., Farm Forester
Sloan, Jack T., Visual Aids Specialist
Smith, A. L., Animal Husbandman
Smith, Mae Belle, Organization
Snyder, Roy W., Meats
Spears, Ben R., Agronomist
Surovik, John H., District Agent No. 5
Thompson, Uel Dee, Animal Husbandman
Thornton, M. K., Agricultural Chemist
Timm, T. R., Department Head
Trew, E. M., Agronomist
Trotter, Ide P., Dean, Graduate School
Ulich, Willie Lee, Agricultural Engineer
Walker, Alfred H., Range
Watkins, G. M., Department Head
Whitsett, Silver, District Agent No. 11
Williamson, W. N., Assistant Director
Wilson, Edith Lois, District Agent No. 5
Wines, Erma H., Asst. 4-H Club Leader
Young, V. A., Department Head
Young, Vernon G., District Agent No. 10

COUNTY HOME DEMONSTRATION AGENTS

Adams, Mrs. Wilma, Cleburne, Texas
Alexander, LeJean, Lockhart, Texas
Alexander, Sonja, Asst., Tyler, Texas
Alford, Mrs. Bertie, Caldwell, Texas
Allen, Loreta, Abilene, Texas
Anderson, Bobbie Jean, Asst., Wharton, Texas
Anderson, Mrs. Patricia, Act. Asst., Paris, Texas
Arthur, Mrs. Dorothy, Acting, Comanche, Texas
Ashby, Mrs. Velma, Act. Asst., Carthage, Texas
Avant, Loyce, Asst., Hereford, Texas
Ballew, Jewell, Brenham, Texas
Bannister, Mrs. Jo Ann, Claude, Texas
Bazemore, Hazel, Asst., Robstown, Texas
Bellows, Mrs. Audrey, Beeville, Texas
Black, Jonell, Robert Lee, Texas
Boyd, Helen, Menard, Texas
Branham, Susie, Anahuac, Texas
Bray, Mrs. Janice, Acting, Brady, Texas
Brooks, Carolyn, Benham, Texas
Brown, Mrs. Alma B., Acting, Woodville, Texas
Brown, Mrs. Mary D., Crowell, Texas
Brummett, Mrs. Harriette, Plains, Texas
Bryan, Winnie, Jasper, Texas
Buell, Mary E., Crystal City, Texas
Burmeister, Mary Francis, Pearsall, Texas
Burns, Faye, Asst., Pampa, Texas
Burright, Reba, Montague, Texas
Butts, Ruby, Snyder, Texas
Cabron, Gloria Ann, Asst., San Benito, Texas
Campbell, Mrs. Ruby, Canadian, Texas
Cargill, Vera, Waco, Texas
Causey, Ruth, Lampasas, Texas
Chenoweth, Ollie Ann, Ballinger, Texas
Childress, Bettie Jo, Stephenville, Texas
Childress, Mrs. Josephine, Quanah, Texas
Clark, Mrs. Gloria, Waxahachie, Texas
Coffman, Mrs. Pearla, Archer City, Texas
Combs, Jane, Graham, Texas
Condron, Jessie Earl, Decatur, Texas
Conrads, Lucille, Fredericksburg, Texas
Cowan, Elizabeth, Floresville, Texas
Cox, Mildred, Brownfield, Texas
Crippen, Vara, Wheeler, Texas
Crow, Mrs. Mildred D., Acting, Eastland, Texas
Cunningham, Mrs. Tom Joyce, Breckenridge, Texas
Daspit, Mrs. Lurline, McKinney, Texas
Draper, Mrs. Argen H., Hereford, Texas
Drieschner, Anna Lee, Benjamin, Texas
Dryman, Mrs. Gertrude, Corsicana, Texas
Duncan, Mrs. Betty Igo, Asst., Denton, Texas
Duncan, Mrs. Dawn N., Burnet, Texas
Dunlap, Helen, Pampa, Texas
Durham, Mrs. Lucy Lee, Belton, Texas
Eiland, Mrs. Mildred C., Stanton, Texas
Erisman, Rose, Austin, Texas
Farrell, Mrs. Janelle, Asst., Cleburne, Texas
Ferguson, Mrs. Jeanette, Navasota, Texas
Ferrell, Mrs. Sally J., Kermit, Texas
Fleischer, Mrs. Lillith, Weatherford, Texas
Fletcher, Mrs. Janie, Hempstead, Texas
Garland, Mary Jo, Kerrville, Texas
Gary, Earnestene, Tulia, Texas
Gibbs, June, Spearman, Texas
Goodrum, Vivian, Asst., Henderson, Texas
Graham, Fonda Wayde, Refugio, Texas
Greenhill, Wanda Ruth, Asst., Plainview, Texas
Griffin, Mrs. Beryl, Asst., Richmond, Texas
Grindstaff, Mary, Plainview, Texas
Guthrie, Alice Anna, Asst., Sherman, Texas
Guthrie, Sybil, Edna, Texas
Hale, Adell, Sulphur Springs, Texas
Hale, Mrs. Alma, Monahans, Texas
Hall, Neva Joyce, Port Lavaca, Texas
Ham, Mrs. Edith B., Asst., Fort Worth, Texas
Hander, Ethel R., Groesbeck, Texas
Harmon, Mrs. Selma, Asst., Houston, Texas
Harper, Mrs. Lydia, Act. Asst., Waxahachie, Texas
Harrison, Mrs. Hazel, Morton, Texas
Hatchett, Mrs. Annie Mae, Greenville, Tex.
Hatchett, Nelda, Jourdanton, Texas
Hawthorn, Sue, Sweetwater, Texas
Henderson, Loretta Jean, Seymour, Texas
Hickman, Mrs. Hazel, Amherst, Texas
Hildreth, Mrs. Mona, Act. Asst., Lubbock, Texas
Holley, Lonnie, Meridian, Texas
Holman, Myrna, Rankin, Texas
Hopper, Mrs. Lois, LaGrange, Texas
Hughes, Mrs. Alice, Cameron, Texas
Hughes, Mrs. Edith, Gail, Texas
Hummel, Mrs. Mildred Putz, Bellville, Texas
Irwin, Margaret, Asst., Conroe, Texas
Jaynes, Mrs. Mary, Acting, Jefferson, Tex.
Jeffers, Mrs. Louie, Acting, Dickens, Texas
Johnson, Vivian E., Sierra Blanca, Texas
Jordan, Charley, Asst., Belton, Texas
Jordan, Mrs. Mary R., San Antonio, Texas
Kelly, Katherine, Wharton, Texas
King, Eddie Virginia, Asst., Dallas, Texas
King, Louise, Raymondville, Texas
King, Lucile, Stratford, Texas
Kinsey, S. C., Roby, Texas
Kolander, Mrs. Gladys, Acting, Mt. Pleasant, Texas
Lambert, Mrs. Leopal, Linden, Texas
Lawrence, Grace L., Gilmer, Texas
Lay, Frances, Uvalde, Texas
Lee, Mrs. Geraldine S., Angleton, Texas
Liner, Mrs. Vivian, Seminole, Texas
Little, Lorene, Asst., Beaumont, Texas
Lokey, Pauline, Amarillo, Texas
Long, Mrs. Bessie, New Braunfels, Texas
Lowry, Mrs. Denise, Act. Asst., Abilene, Texas
Lynch, Mrs. Alma, Bay City, Texas
McClellan, Orene, Dallas, Texas
McCulloch, Mrs. Frances, Houston, Texas
McGee, Mrs. Alma, New Boston, Texas
McKenzie, Viola, Dickinson, Texas
McWilliams, Pauline, Midland, Texas
Marrs, Mrs. Agnes, Tyler, Texas
Marsh, Mrs. Dorothy, Orange, Texas
Martin, Mrs. Mildred, Act., Cuero, Texas
Mayes, Geraldine, Stinnett, Texas
Meads, Mrs. Rhea Jane, Asst., Wichita Falls, Texas
Miller, Leola Wanda, Llano, Texas
Milligan, Vada Sue, Big Spring, Texas
Minter, Elkin M., El Paso, Texas
Moore, Mrs. Marian, Athens, Texas
Moore, Zelma, Sherman, Texas
Morris, Mrs. Mildred, Kaufman, Texas
Morrow, Mary Nell, Asst., Edinburg, Texas
Mozzi, Mrs. Ruth, Asst., Austin, Texas
Murray, Mrs. Emily, San Saba, Texas
Neff, Marie, Bastrop, Texas
Negy, Mrs. Myrtle, Denton, Texas
Newman, Doris, San Angelo, Texas
Newman, Louise, Alice, Texas
Odom, Mrs. Irene Price, Rusk, Texas
Oney, Betty LaRue, Center, Texas
Owen, Mrs. Hattye, Odessa, Texas
Patterson, Lou Ella, Canyon, Texas
Patton, Mrs. Wilma, San Marcos, Texas
Peach, Maggie, Canton, Texas
Pearce, Jessie Louise, Post, Texas
Perry, Mrs. Minna, Carthage, Texas
Pessarra, Mrs. Mary, Livingston, Texas
Petty, Leila, Floydada, Texas
Placke, Alta Marie, Seguin, Texas
Power, Ruby, Laredo, Texas
Pratt, Clara, Lubbock, Texas
Prentice, Edna, Columbus, Texas
Pruitt, Mrs. Katie, Beaumont, Texas
Puckett, Bernice, Gainesville, Texas
Pugh, Mrs. Mildred F., Lipscomb, Texas
Ramey, Ruth, Richmond, Texas
Rankin, Mrs. Ada Ruth, Palo Pinto, Texas
Rector, Patricia Ruth, Asst., Canton, Texas
Redman, Clara B., Lamesa, Texas
Resch, Mrs. Ione, Palestine, Texas
Riley, Joy, Vernon, Texas
Ritter, Emily, Bryan, Texas
Roach, Wanda Jo, Tahoka, Texas
Robinson, Mrs. Jewel, Levelland, Texas
Robinson, Mrs. Nell, Fort Worth, Texas
Ross, Irma, Longview, Texas
Rubenstein, Mrs. Beatrice, Asst., Angleton, Texas
Rudy, Pauline, Channing, Texas
Russell, Mrs. Laura, Crockett, Texas
Sands, Cathryn, Wichita Falls, Texas
Schaefer, Wanda, Asst., Coleman, Texas
Shields, Frankie, Lufkin, Texas
Short, Mrs. Elsie, Asso., Corsicana, Texas
Short, Mrs. Lottie, Acting, Coldspring, Texas
Sides, Mrs. Leola Cox, Centerville, Texas
Simpson, Mrs. Evelyn, Marshall, Texas
Slaughter, Mrs. Velma, Brownwood, Texas
Smith, Nettie, Liberty, Texas
Smith, Peggy, Henrietta, Texas
Smith, Mrs. Ruth, San Benito, Texas
Steele, Jean, Edinburg, Texas
Stevens, Lorene, Nacogdoches, Texas
Stevens, Mrs. Pauline, Acting, Bandera, Texas
Stinson, Corine, Dalhart, Texas
Stout, Mrs. Velda, Victoria, Texas
Strayhorn, Mrs. Estella, Hondo, Texas
Stringer, Mrs. Sybil, Dimmitt, Texas
Sturdivant, Jimmie Dee, Asst., Eastland, Texas
Sullivan, Peggy June, Hillsboro, Texas
Taylor, Lou Pearl, Falfurrias, Texas
Terrell, Willie Lou, Henderson, Texas
Tharp, Laura, Paint Rock, Texas
Thormann, Vera, Fort Stockton, Texas
Titus, Mrs. Juanita, Acting, Childress, Tex.
Tompkins, Charlotte, Panhandle, Texas
Towery, Mrs. Emabeth, Colorado City, Tex.
Trammel, Mary, Wellington, Texas
Traylor, Mrs. Hettie, Conroe, Texas
Turner, Betty K., Asst., Victoria, Texas
Ullrich, Mrs. Dorothy, Asst., Liberty, Tex.
Vogt, Bessie, Mason, Texas
Voss, Mrs. Mary, Asst., Waco, Texas
Vuillemin, Marie J., Marlin, Texas
Wainscott, Jimmie Lou, Anson, Texas
Ward, Mrs. Betty Newman, Kingsville, Texas
Weatherly, Johnnie, Kountze, Texas
Weed, Mrs. Edna, Coleman, Texas
Welhausen, Loris, Robstown, Texas
Werth, Callie, Hallettsville, Texas
Wheeler, Mrs. Virdie, Dumas, Texas
White, Lecta, Sinton, Texas
Whitfield, Mrs. Earline, Asst., Levelland, Texas
Williams, Claudia, Paris, Texas
Williams, Glenda Ruth, Asst., San Angelo, Texas
Williams, Mrs. Mary Beth James, Jacksboro, Texas
Wilsford, Peggy Lou, Asst., Corsicana, Texas
Wilshire, Frances Marie, Hamilton, Texas
Winston, Rozelle, Gatesville, Texas
Wirges, Thelma, Haskell, Texas
Wofford, Carol, Clarksville, Texas
Wood, Jerry, Asst., Palestine, Texas
York, Mrs. Jo Etta, Asst., Marshall, Texas