

Boys Recreation Council Tennis Team Returns with Two Firsts

College Station Recreation 17 entries in the junior tennis tournament held August 17-19 returned with two first place and one second place medal. The first place medals were won by 14-15 year girls and the second in 16-17 year girls.

There were 175 entries in the 11 of the tournament and were divided between College Station, Houston, Baytown and Port Arthur.

In 17 boys singles Fred Avera beat F. Gillespie, Port Arthur, 9-7 but was defeated by Dave Davis, former ania star but now of 4-6, 4-6. In 16-17 year boys Harry Stitler Jr. and Wesley beat A. McMahon Baker, Houston 1-6, 9-7, and were eliminated by T. and D. Fuller of Baytown.

16-17 girls doubles Betsey Burchar and Patsy Thomas beat G. Pierce and Nancy Dunn, Houston 6-2, 6-1 and won second place medal losing to a strong team of R. Harper and R. Knighton, Shreveport, 8-10, 2-6.

In the boys 14-15 year singles Art Foust, Houston beat Maurice Olian 6-0, 6-0. In doubles James Murphee and Frank Benevides lost 2-6, 2-6 to D. Hinkle and Sledge Dallas.

In girls 14-15 years Joan Nolan beat Fayrene Watson, Alvin, 6-4, 6-8, 6-3, but lost later to Betty Lou Foust, Houston, 2-6, 3-6. In doubles Helen Holmes and Rebecca Shawn beat C. Sofka and M. Foster, Houston, 6-1, 6-1, later won

first place by beating F. Hensley and C. Gable 6-1, 6-1.

In 13 and under boys singles Don Avera lost to Sam Wacker, Houston 0-6, 3-6. Wacker later won first place. In boys doubles

Teaching Sites Named for '53-54

Observation and practice teaching sites for the school year 1953-54 were recently announced by the Agricultural Education Department.

The sites are scattered over the entire state and will be visited by junior and senior agricultural education students in order to qualify under the Texas plan for vocational education.

High schools which were chosen mainly because of their outstanding agricultural programs are:

- | | |
|----------------|------------------|
| Big Springs | Kerrville |
| Blum | Lindale |
| Bowie | Llano |
| Brady | Mansfield |
| Breckenridge | Moody |
| Bryan | Richland Springs |
| Cleburn | Rising Star |
| Coleman | Rosenburg |
| Corsicana | Royse City |
| Cotulla | Santa Anna |
| Crosby | Schulenburg |
| Elgin | Sherman |
| Fredericksburg | Tray |
| Frisco | Tyler |
| Gainsville | Vernon |
| Goliad | Weimer |
| Hamilton | Whitesboro |
| Iredell | Hondo |
| Joshua | |

Announcements Ready August 23

According to Pete Hardesty, graduation announcements will be ready for distribution from the office of Student Activities on about the 23rd.

Only 25 students have ordered announcements. Twenty-nine persons ordered a total of 500 announcements of all types. No extra announcements were ordered. However, if for a good reason a graduating senior did not order during the time allotted, it may be possible to secure additional announcements from the factory.

Announcements can be mailed to those students who will leave before delivery date if they will give their home address to the office of Student Activities.

Newly Developed Grass Is Popular

The newly-developed grass developed by the Georgia Experiment Station and known as Coastal Bermuda, has become quite popular in the dairy sections of the south, according to the Soil Conservation Service.

In Louisiana, the Bogue Chitto-Pearl River and Feliciana districts have been instrumental in securing 2,408,00 stolon of this grass for the farmer cooperators in their respective districts. This was enough to plant more than 200 acres.

This certified grass comes from the Zimmerman Farms at Tifton, Georgia. It will produce, when properly treated, approximately 1,000 pounds of beef or 10 tons of hay each year per acre. It does not reproduce from seed, but must be replanted from portions of the plant. It is also resistant to fungus diseases.

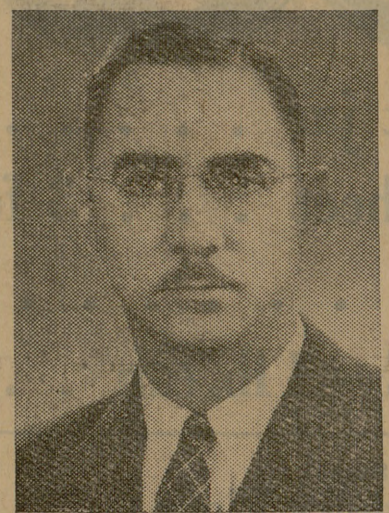

Mrs. Florence Low
Is Campus Visitor

Mrs. Florence Low, state home demonstration leader, College Park, Maryland, is a guest on the campus this week.

Formerly home management specialist for the Texas Agricultural Extension Service, Mrs. Low has been attending the staff conference for Extension. She spoke to the general session today on her work at Maryland, where she supervises the home demonstration staff and county home demonstration agents. This fall she will work at Washington, D. C. for one month during the annual Outlook Conference.

Dr. Hidaka Chosen To Attend Meet

Dr. Koji Hidaka, professor of physical oceanography at the Geophysical Institute, Tokyo University, Japan, and a visiting professor at A&M, has been selected to attend the UNESCO Symposium on "Marine Provinces Within the Indo-Pacific Region."

This symposium is to be held as part of the Eighth Pacific Science Congress in Manila, the Philippines, November 16-28.

Dr. Hidaka, who served as graduate professor in the department of oceanography at A&M during the past year, received notice of his selection by the executive board of the National Research Council of the Philippines, recently.

He is chairman of the Sub-Committee on Physical Oceanography, the Standing Committee on Oceanography of the Pacific Science Association, and in this capacity has been organizing a symposium on the "General Circulation of the Pacific."

His research while at A&M has concerned currents and other physical phenomena in the Gulf of Mexico. On his return trip to Japan in October he will visit Seattle, Wash., British Columbia, Hawaii and the Philippines.

Mrs. Florence Low Is Campus Visitor

Mrs. Florence Low, state home demonstration leader, College Park, Maryland, is a guest on the campus this week.

Formerly home management specialist for the Texas Agricultural Extension Service, Mrs. Low has been attending the staff conference for Extension. She spoke to the general session today on her work at Maryland, where she supervises the home demonstration staff and county home demonstration agents. This fall she will work at Washington, D. C. for one month during the annual Outlook Conference.



APPOINTED—Dr. C. Paul Boner (above) has been appointed Dean of the University at the Main University of Texas in Austin.

New Source Tried For Use of Fats

A new source of consumption for animal fats is being tried at A&M's Sheep Center.

Since the average house wife would rather use shortening and vegetable oil than pure lard for cooking, there has been a continuously decreasing demand for pure lard. Due to the decreasing demand, the price of the commodity has gone down, reducing the market for hog fat.

The A. H. department believes that lard will make a good source of protein supplement for livestock rations. The price of lard is low and the protein content is very high, thus making a good cheap source of protein supplement which will substitute for cottonseed meal or some other expensive protein supplement.

In order to feed this, the lard is melted and mixed with the ration. While it is melted, it is very easy to mix in the same proportion according to protein content as any other protein supplement. In addition to protein, lard has many other nutritional values.

A new publication, C-338, Laying Cage Management, is available at the offices of county agents. It contains the latest information on housing the laying flock in individual cages.

Texans Seem Content With Waterfowl Regulations

Texans seem generally content with the 1953 waterfowl harvest regulations, according to the Executive Secretary of the Game and Fish Commission.

He said the response to the state's season on ducks and geese, running from November 6 through January 4, has been favorable. The fact the season extends through the Christmas holidays has pleased gunners on the Gulf Coast.

The Executive Secretary said North Texas hunters understandably were disappointed again at not being zoned like the mourning dove upper state shoot. He said

prospects of a late flight from the north as reported in Washington should help compensate for the difference.

The United States Fish and Wildlife Service, which has final authority over seasons for migratory waterfowl, generally followed the request by the Game and Fish Commission for a 60 day season, a limit of five and ten for ducks and a limit of five for geese.

That extra hour tagged to the day's shooting period, extending legal gunning to sunset, will have no appreciable effect, the Executive Secretary said. "Waterfowl are too smart," he explained. "It will be rough on them for the first few days but they soon catch on. After they get wise, they simply won't move around much until after the shooting stops. In this case, the ducks and geese simply will have to delay moving into feeding grounds and back up their supper another hour."

Holstein-Friesian Cows Set Records

Among registered Holstein-Friesian cows in Texas whose recently completed production records were recorded by the Herd Improvement Registry Department of The Holstein-Friesian Association of America are the following:

Owned by The Neale Farms, Waco—Texans Super Ranger Colantha, 590 pounds butterfat, 17,808 pounds milk, 365 days, 3 milkings daily, 4 years 9 months of age.

Owned by Texas Technological College, Lubbock—Tech Premier Colantha, 920 pounds butterfat, 23,472 pounds milk, 365 days, 3 milkings daily, 7 years 11 months of age.

Owned by Saxet Farms, Natalia—Ollie Korndyke Cornucopia, 678 pounds butterfat, 21,506 pounds milk, 365 days, 3 milkings daily, 8 years 2 months of age.

Testing was supervised by A&M, in cooperation with The Holstein-Friesian Association of America.

Mitchell Loses To Puryear in 8-7 Tilt

Puryear Hall edged by Mitchell Hall 8-7 Monday in an intramural softball game which hurt Mitchell's chances for second place in the league.

It looked like a sure win for Mitchell as they monopolized scoring with a 7-1 lead until the bottom of the sixth when Puryear came back with six runs to tie the score at seven-all. Bud Williamson made a run for Puryear in the bottom of the seventh to end the game.

Law Hall, also a contender for second place, forfeited to College View and lessened their chances in the intramural softball race.

DYERS-FUR STORAGE HATTERS

American

DIAL LAUNDRY DRY CLEANERS

2-1585

210 S. Main Bryan Pho. 2-1584

food Specials

<p>DUNCAN'S MARYLAND CLUB</p> <p>Coffee lb. can 89c</p> <p>NO. 2 CAN—DEL MONTE Crushed Pineapple . . . 55c</p> <p>NO. 2 1/2 CAN—HUNT'S Sliced Peaches 61c</p> <p>NO. 1 CAN—KITCHEN PARADE Tomatoes 3 cans 23c</p> <p>Crisco 3 lb. can 89c</p> <p>303 CAN—HAPPY HOST Midget Peas 2 cans 33c</p> <p>303 CAN DIAMOND Pork & Beans . . . 3 cans 25c</p> <p>NO. 1 TALL—SEAFEAST Pink Salmon can 47c</p> <p>12 OZ. CAN—ARMOUR'S Treet can 45c</p> <p>QUART—TEA GARDEN Apple Cider bottle 29c</p> <p>12 OZ. JAR—KIMBELL'S Peanut Butter jar 29c</p> <p>20 OZ. JAR—TEA GARDEN Plum Preserves jar 29c</p> <p>20 OZ. JAR—TEA GARDEN Apricot Preserves jar 37c</p> <p>LARGE PACKAGES Super Suds 2 pkgs. 59c</p>	<p>- Frozen Foods -</p> <p>PICTSWEET Green Peas PKG. Cut Beans 19c</p> <p>Chopped Spinach</p> <p>Ford Hook Limas PKG. Small Baby Limas 27c</p> <p>- PRODUCE -</p> <p>WHITE SEEDLESS Grapes 2 lbs. 35c</p> <p>Bell Peppers lb. 15c</p> <p>220 SIZE—CALIFORNIA Oranges doz. 29c</p> <p>ILLINOIS ELBERTA Peaches 2 lbs. 25c</p> <p>- MARKET -</p> <p>DECKER'S TALL KORN Sliced Bacon lb. 67c</p> <p>— PEN FED BABY BEEF — SQUARE CUT SHOULDER Roast lb. 49c</p> <p>Porter House Steak, lb. 65c</p> <p>Short Ribs lb. 31c</p> <p>FRESH Ground Beef lb. 31c</p> <p>HORMEL DAIRY BRAND Wieners lb. 45c</p> <p>HORMEL'S PURE Pork Sausage lb. 59c</p>
---	---

Specials for Thurs. Afternoon, Fri. & Sat. - Aug. 20-21-22

WE RESERVE THE RIGHT TO LIMIT ALL SALES

Charlie's Food Market

North Gate — WE DELIVER — College Station

Station's Own
Banking Service

College Station
State Bank

NORTH GATE

The Church... For a Fuller Life

CALENDAR OF CHURCH SERVICES

<p>A&M CHURCH OF CHRIST</p> <p>5 A.M.—Bible Classes 5 A.M.—Morning Worship 5 P.M.—Youth Meeting</p> <p>THOMAS EPISCOPAL CHURCH</p> <p>0 A.M.—Church School 0 A.M.—Morning Prayer and Sermon</p> <p>COLLEGE STATION BAPTIST CHURCH</p> <p>5 A.M.—Sunday School 0 A.M.—Morning Worship 5 P.M.—Training Union 5 P.M.—Evening Worship</p> <p>BETHEL LUTHERAN CHURCH (Missouri Synod)</p> <p>S. College Ave. Bryan, Texas 0 A.M.—Sunday School and Bible Classes 5 A.M.—Morning Worship</p> <p>COLLEGE HEIGHTS ASSEMBLY OF GOD</p> <p>5 A.M.—Sunday School 0 A.M.—Morning Worship 0 P.M.—Young Peoples Service 0 P.M.—Evening Worship</p>	<p>A&M CHRISTIAN CHURCH</p> <p>9:45 A.M.—Church School 11:00 A.M.—Morning Worship 5:00 P.M.—DSF</p> <p>OUR SAVIOUR'S LUTHERAN CHURCH</p> <p>9:30 A.M.—Church School, Bible Classes 10:45 A.M.—Morning Worship</p> <p>ST. MARY'S CHAPEL</p> <p>Masses at 9:30 and 10 a.m.</p> <p>A&M PRESBYTERIAN CHURCH</p> <p>9:45 A.M.—Sunday School 11:00 A.M.—Morning Worship Service 6:30 P.M.—Student League and Fellowship</p> <p>CHRISTIAN SCIENCE SOCIETY</p> <p>Memorial Student Center 11:00 A.M.—Morning Worship</p> <p>A&M METHODIST CHURCH</p> <p>9:30 A.M.—Sunday School 10:30 A.M.—Morning Worship 6:30 P.M.—Evening Fellowship</p> <p>HILLEL FOUNDATION</p> <p>7:30 P.M.—Friday night.</p>
--	--

<p>National Bank</p> <p>Member Federal Deposit Insurance Corporation</p> <p style="text-align: center;">BRYAN</p>	<p>Bryan Building & Loan Association</p> <p style="text-align: center;">Bryan</p>	<p>The Exchange Store</p> <p style="text-align: center;">SERVING TEXAS AGGIES</p>
--	--	--

Extra Food

Dairy Products

Milk—Ice Cream
2-1329

Sanitary

FARM DAIRIES

Central Texas Hardware Co.

BRYAN

- HARDWARE
- CHINAWARE
- CRYSTAL
- GIFTS

Bryan Communities Since 1909

First State Bank & Trust Co.

Member Federal Deposit Insurance Corporation

BRYAN

LAUNDROMAT

HALF-HOUR LAUNDRY & CLEANERS

Authorized Dealer Hamilton (Home) Dryer

One Block East of College View Apts.
COLLEGE STATION

Henry A. Miller & Company

Phone 4-1145

HARDWARE FASHIONS TEEN-TOT

Lilly

Lilly Ice Cream Co. Bryan

MELLO CREAM
"A Nutritious Food"