

**EXPLORING CUBS**—Cub Scout pack 102, Den 10 took Bryan AFB by surprise recently. Looking in the plane as Maj. John P. Howard, den father, explains are (left to right) den mother, Mrs. Howard, Ricky Howard, Albert Joe Surovik, Buzz Loveless, John Stark, Mike Krenitsky. Somewhere, inside or around the plane, are other Cubs Dee Faircloth, Merrill duMont, Bill Jay Newcomb, David Bailey and George Huebner.

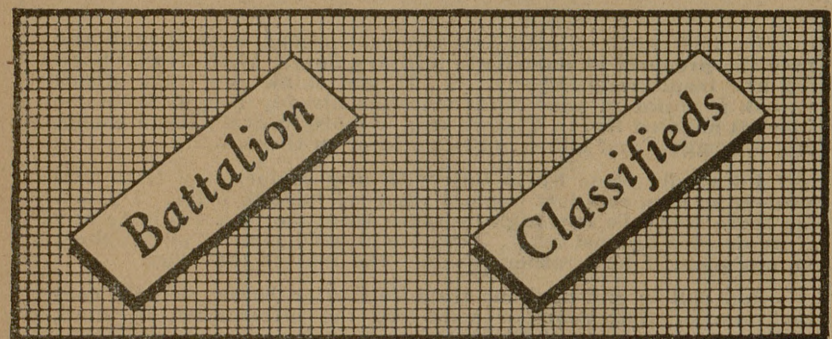

**BUY, SELL, RENT OR TRADE.** Rates . . . 3c a word per insertion with a 25c minimum. Space rate in classified section . . . 60c per column-inch. Send all classified to **STUDENT ACTIVITIES OFFICE.** All ads must be received in Student Activities office by 10 a.m. on the day before publication.

**FOR SALE**  
33 FT. M-System modern trailer house. See at 311 North Cherry. Call 4-9956.  
TOP COAT, blouse and garrison hat. See at 20-B Vet Village after 5.

**TWO BEDROOM** home in College Hills with fireplace, double garage and screened porch. Phone 6-1431 for an appointment.

**HELP WANTED**  
MAN OR WOMAN to distribute Watkins Nationally Advertised Products to established customers in College Station. Full or part time. Earnings unlimited. No car or other investment necessary. I will help you get started. Write Mr. C. R. Ruple, Dept. A-4, The J. R. Watkins Company, Memphis, Tennessee.

**HAVE A JOB** for a mechanical engineering student that will be here this summer. Report to Student Labor Office, Goodwin Hall.

**UNLIMITED** opportunity for summer work with Marshall Field owned company. High earnings, salary discussed at interview. Mrs. Woods, a company representative, will be in the Placement Office from 9-4 on May 6 to interview applicants. Particularly interested in interviewing student and faculty wives.

**STENOGRAPHER,** shorthand and typing essential. Pleasant working conditions. References required. See Mrs. Atterbury, Memorial Student Center.

**BEAUTY OPERATOR.** Excellent opportunity. Pruitt's Beauty and Fabric Shop.

**STUDENT** with A & E license or person with experience silversmith work, to do part-time work. Phone 6-1472.

**Dr. Carlton R. Lee**  
OPTOMETRIST  
303A East 26th  
Call 2-1662 for Appointment  
(Across from Court House)

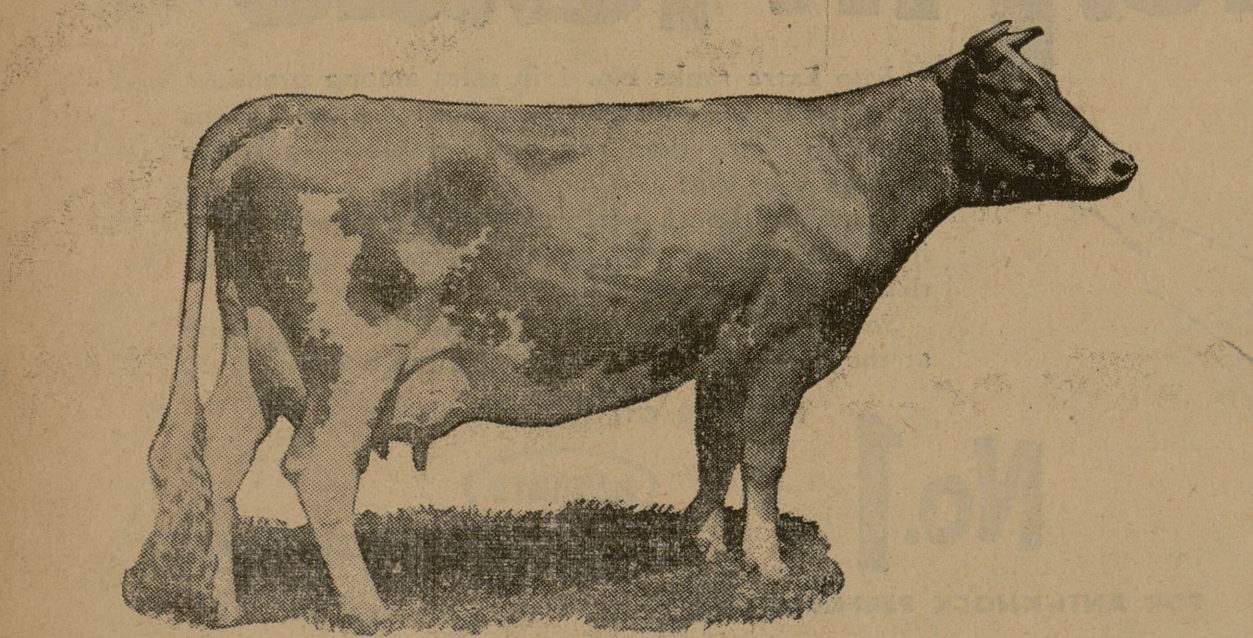

**This Ain't No Bull . . .**

Lend an Aggie a helping hand. Next semester there won't be many used text books to sell. Bring your old texts to us . . . you'll find plenty of ways to spend the money you get, and you'll have helped another Aggie. Bring in your old texts NOW! . . . We pay the HIGHEST PRICES.

**THE EXCHANGE STORE**  
"Serving Texas Aggies"

# CS Churches Schedule Services

Members of the A&M Presbyterian Church who have joined since April 1, 1952 will be honored at the worship service beginning at 11 a. m. Sunday. "It's Nice To Be Together - In Worship" is the title of the sermon to be delivered by the Rev. Norman Anderson, pastor.

Church School will be taught at 9:45 a. m. following breakfast served to the students at 9 a. m. Presbyterian Student League will meet at 6:30 p. m. The annual Church School picnic will be held at the C. I. Miller farm, four miles south on Hiway 6, beginning at 5 p. m. Wednesday.

**A&M Methodist Church**  
"Finding Security For Our Faith" is the title of the sermon to be delivered by the Rev. Nolan R. Vance, pastor, at the worship service of the A&M Methodist Church beginning at 10:55 a. m. Sunday. Sunday School will be taught at 9:45 a. m. The Wesley Foundation will meet at 6 p. m.

**A&M Christian Church**  
"What Is Your God Like?" is the title of the sermon to be delivered by the Rev. Clarence Ketch, pastor, at the worship service of the A&M Christian Church beginning at 11 a. m. Sunday.

Coffee Hour at 9:15 a. m. will precede Sunday School at 9:45 a. m. CYF and DSF will meet at 5 p. m.

**Bethel Lutheran Church**  
"Why Are Christians Joyful?" is the title of the sermon to be delivered by the Rev. William C. Peterson, pastor, at the worship service of the Bethel Lutheran Church beginning at 10:45 a. m. Sunday.

Sunday School and Bible classes will be taught at 9:30 a. m. Wednesday Vesper service will begin 7:30 p. m. "God's Grace in Life's Situations" will be the sermon topic.

**Our Saviour's Lutheran Church**  
"Why Be So Faithless?" is the theme of the sermon to be delivered by the Rev. Thomas H. Swygert, pastor, at the worship service of Our Saviour's Lutheran Church beginning at 10:45 a. m. Sunday.

Church School and Bible classes will be taught at 9:30 a. m. Sunday. The Lutheran Student Association will meet at 7:15 p. m. Wednesday.

**First Baptist Church**  
Sunday services of the First Baptist Church will begin with Sunday School at 9:45 a. m. and will be followed by the morning worship service at 10:50 a. m. Training Union at 6:15 p. m. and evening worship at 7:15 p. m.

**A&M Church of Christ**  
Sunday Services of A&M Church of Christ will begin with Bible School at 9:45 a. m. and will be followed by the morning worship service at 10:45 a. m. Young People's Meeting at 6:15 p. m. and evening worship at 7:15 p. m.

**St. Thomas Episcopal Chapel**  
Holy Communion at 8 a. m. will precede Sunday services at St. Thomas Episcopal Chapel. Church School will be taught at 9:30 a. m. Morning Prayer and sermon will be delivered at 9:30 and 11 a. m.

**St. Mary's Catholic Chapel**  
Masses will be said at 8:30 and 10 a. m. Sunday and 6:45 a. m. Friday at St. Mary's Catholic Chapel. Confessions will be heard

6:30 - 7:30 p. m. Saturday and before masses.

**Christian Science Services**  
"Probation After Death" is the title of the Lesson-Sermon to be read in the Christian Science services beginning at 11 a. m. Sunday in the MSC.

**Jewish Services**  
The Hillel Foundation will meet at 7:15 p. m. Friday in the YMCA.

**Church of Jesus Christ of Latter Day Saints**  
Services of the Church of Jesus Christ of the Latter Day Saints will be held at 10:30 a. m. and 7:30 p. m. hood meetings. College students will be invited to attend. Sunday morning Christ's m. and p. m. at 7:45.

**DYERS-FUR STORE**  
**Amer**  
DIAL  
2-1585  
210 S. Main Bryan

## Cotton Pageant

(Continued from Page 1)

and Leonard W. Stasney of Temple; Margaret Robinson of Fort Worth and J. Frank Ford of Lubbock; Cora Jane Becker and H. Fritz Welsch Jr., both of New Braunfels; Allie Jeanne Glass of Bryan and Bob Johnson of Fort Worth.

**Woolket Is MC**  
Joe Woolket, head of the modern languages department, will act as master of ceremonies. He will be assisted by Charles (Old D. J.) Parker.

Crown bearers for the king and queen will be Wilfred Lemon, son of Mr. and Mrs. Ed. Lemon, and Virginia Ann Patterson, daughter of Dr. and Mrs. R. E. Patterson.

Decorations will include a Mississippi River pier at the east end of the field house and a typical old southern mansion at the opposite end. The mansion, traditional of the old south, will be complete with columns, overhanging roof, and white picket fence.

**From The Boat**  
Members of the court and duchesses will come into the field house on the pier, giving the impression they have just embarked from a river boat. About 229 duchesses will be presented. They represent selections from campus groups and from other organizations throughout the states.

Dr. E. P. Humbert of the genetics department will present a silver set from Mrs. A. D. Mebane in honor of her late husband, A. D. Mebane, who originated scientific cotton betterment in Texas. President of the College M. T. Harrington will accept the silver set.

Following the presentation of duchesses, entertainment will be furnished from singing and dancing talent of southwest colleges.

Included in the program are Sara Price, song and dance artist from North Texas State College; Billie Biggs of SMU; Carmen Hinds, song and dance artist from Fort Worth; Martin Birkhead of A&M.

Conrad Webb and Bud Mathews will be the court jesters.

Director of the Pageant is Frances (Tidge) Rattan.

## The Church... For a Fuller Life... For

### CALENDAR OF CHURCH SERVICES

<b>A&amp;M CHURCH OF CHRIST</b> 9:45 A.M.—Bible Classes 10:45 A.M.—Morning Worship 6:15 P.M.—Youth Meeting	<b>A&amp;M CHRISTIAN CHURCH</b> 9:45 A.M.—Church School 11:00 A.M.—Morning Worship 5:00 P.M.—DSF
<b>ST. THOMAS EPISCOPAL CHURCH</b> 8:00 A.M.—Holy Communion 9:30 A.M.—Church School 11:00 A.M.—Morning Prayer and Sermon	<b>OUR SAVIOUR'S LUTHERAN CHURCH</b> 9:30 A.M.—Church School, Bible Classes 10:45 A.M.—Morning Worship
<b>COLLEGE STATION BAPTIST CHURCH</b> 9:45 A.M.—Sunday School 10:50 A.M.—Morning Worship 6:15 P.M.—Training Union 7:15 P.M.—Evening Worship	<b>ST. MARY'S CHAPEL</b> Masses at 9:30 and 10 a.m.
<b>BETHEL LUTHERAN CHURCH</b> (Missouri Synod) 800 S. College Ave. Bryan, Texas 9:30 A.M.—Sunday School and Bible Classes 10:45 A.M.—Morning Worship	<b>A&amp;M PRESBYTERIAN CHURCH</b> 9:45 A.M.—Sunday School 11:00 A.M.—Morning Worship Service 6:30 P.M.—Student League and Fellowship
<b>COLLEGE HEIGHTS ASSEMBLY OF GOD</b> 9:45 A.M.—Sunday School 11:00 A.M.—Morning Worship 7:00 P.M.—Young Peoples Service 8:00 P.M.—Evening Worship	<b>CHRISTIAN SCIENCE SOCIETY</b> YMCA Chapel 11:00 A.M.—Morning Worship A&M METHODIST CHURCH 9:45 A.M.—Sunday School 10:55 A.M.—Morning Worship 6:00 P.M.—Wesley Foundation
	<b>HILLEL FOUNDATION</b> 7:30 P.M.—Friday night.



**MONEY ISN'T EVERYTHING**

Bags of money! Stacks of silver, nickel and copper coins! Neatly-bound packages of crisp new currency! This is a common sight in the vaults of banks and the financial institutions of the world.

Money plays a big part in life. It represents human labor and material production and is the medium through which man exchanges his toil for food and other necessities and comforts of life.

It is important to know how to handle money wisely and well. Some people squander it to their sorrow; others worship it as their supreme aim in life. These attitudes are both unsound and dangerous.

Worship should be reserved for God alone, and right living should be the supreme aim of one's life. Money is a useful instrument in the material world, but it is secondary to man's spiritual welfare.

The Bible teaches us to be diligent and thrifty; it also teaches us to love God and cherish our religious faith above all the world's wealth and glory.

**THE CHURCH FOR ALL . . . ALL FOR THE CHURCH**

The Church is the greatest factor on earth for the building of character and good citizenship. It is a storehouse of spiritual values. Without a strong Church, neither democracy nor civilization can survive. There are four sound reasons why every person should attend services regularly and support the Church. They are: (1) For his own sake. (2) For his children's sake. (3) for the sake of his community and nation. (4) For the sake of the Church itself, which needs his moral and material support. Plan to go to church regularly and read your Bible daily.

Sunday . . . Luke 22:1-6  
Monday . . . I Timothy 6:16-11  
Tuesday . . . Acts 3:1-6  
Wednesday . . . Mark 12:41-44  
Thursday . . . Isaiah 55:1-3  
Friday . . . Matthew 25:14-30  
Saturday . . . Psalms 15:1-5

For schedule of yearly readings, write American Bible Society, 450 Park Ave., N. Y. 22, N. Y.

Copyright 1949, E. E. Keister, Strasburg, Va.

<b>City National Bank</b> Member Federal Deposit Insurance Corporation BRYAN	<b>Bryan Building &amp; Loan Association</b> Bryan	<b>The Exchange Store</b> SERVING TEXAS AGGIES
--	---	---

Circulate To 90 Pe Local R

61: Vol

urd inc

M. T. Har

urday to

rectors th

oval of fa

val to th

withdrawn

meeting a

did not g

withdrew

he mad

board con

ending ap

thy, G. V

arnell, H

bbott.

Low Bid

let contr

s. H. R. E

mitted the

contract

reading

70.

t of \$54

. E. Farr

also low

College of a one

waterlin

Bankwater wel

ld.

Lacy Co

was award

77 for str

campus

of surfa

additional

ady pave

way res

here on

from the

Centropa F

Hardon M

Phi wive

and

initial

MSC.

CHINA

Tabo

the

rmr sec

zechosl

said H

the loca

al Hong

ll bran

initiat

ulture

48 from

veterin

ate stud

Bryan Comm

First St

& Tr

BR

Member F

Insura

ca

EL

LAUND

ni

EGE S

meet to

all. Jus

& CL

discus

manag

Authorized

Home

DAVID

orning

Colleg

Classr

of the

Techn

OOK, a

ricultu

ctor -

er tra

xtensio

m will

View

ER B

lang

ed Mo

f Kent

nteren

a par

Meyer

Part

in its

panish

& Com

\* A

Phone

5 p. m

HARD

vil En

room

lent.

TEEN

organ

1 Cou

said,

\* \*

D SC

es wi

o un

ngs,

ncil d

lect o

ace th

ded.

comm

dean

MELLO

ences

\* \*

"A Nutri