

# College Station Church Services

"In Account With God" is the theme of the sermon to be delivered at the worship service of Our Saviour's Lutheran Church beginning at 10:45 a.m. Sunday.

Church School and Bible classes will be taught at 9:30 a. m. The subject for discussion at the inquiry hour beginning at 7:15 p. m. is "I Believe in the Holy Spirit." The Lutheran Student Association will meet at 7:15 p. m. Wednesday.

## A&M Church of Christ

"Faith" is the topic of the sermon to be delivered by James F. Fowler, minister, at the A&M Church of Christ Sunday at the worship service beginning at 10:45 a. m. in the YMCA Chapel.

Bible School will be taught at 9:45 a. m. in the regular classrooms except the Aggie class which will be taught in the YMCA. At the Young People's Meeting at 6:15 p. m. there will be a discussion on Christian principals regarding love, courtship and marriage. The evening worship service will begin at 7:15 p. m.

## A&M Methodist Church

"The Stewardship of Giving" is the topic of the sermon to be delivered by the Rev. Nolan R. Vance, pastor, at the morning worship service of the A&M Methodist Church beginning at 10:55 a. m. Sunday.

Sunday School will begin at 9:45 a. m., Wesley Foundation at 6 p. m. and evening worship at 7:30 p. m.

## Bethel Lutheran Church

"What Does The Lord Think of the Worldly Minded?" is the subject of the sermon to be delivered at the worship service of the Bethel Lutheran Church beginning at 10:45 a. m. Sunday. Sunday School and Bible classes will be taught at 9:30 a. m.

## Battalion Classifieds

**AUY, SELL, RENT OR TRADE.** Rates . . . 3c a word per insertion with a 5c minimum. Space rate in classified section . . . 60c per column-inch. Send all classified to **STUDENT ACTIVITIES OFFICE.** All ads must be received in Student Activities office by 10 a.m. on the day before publication.

### FOR SALE

5 ROOM HOUSE, 103 Fidelity St., detached garage, lot and half fenced backyard. Convenient to southside shopping center. Assume 4% FIA loan. Approximately \$1800 will handle. Total \$6500. Will consider some paper. See Guy Boyette Jr., 100 Boyett St., College Station, Texas.

NICE YOUNG broad breast turkeys, also young fat ducks. Engage now for Thanksgiving or Christmas. Phone 4-8699.

1939 FORD TUDOR sedan. Rebuilt Mercury motor. Good tires. See after five B-18-C College View.

RESERVE your Christmas puppy now! The friendly, economical BAYARD KENNELS has clean, comfortable boarding facilities. Trimming, bathing, nail clipping, whelping, stud dogs, dog food, supplies, crate rental. Open Sundays. On Highway 6 south of College.

### LOST

K&E LOG-LOG Duplex Decitrig Slide Rule, in or around the ME building 9-10 a.m. Monday. Contact W. G. Sexton, 8-210. Reward.

WHOEVER found a field jacket please turn it in to the Campus Security Office, L. G. Renken, box 835.

### WORK WANTED

WILL KEEP kids for game Saturday, 9A V.V.

TYPING—reasonable rates. Phone 3-1776 afternoons and evenings.

WILL KEEP children during football game Saturday. 104 Sulphur Springs Road (3 doors behind Mals Grocery Store). Phone 4-8326. Mrs. Evans.

WILL CARE for children from 7:30 to 5:30. Phone 2-5356 or contact personally 1005 Nall Lane.

NURSERY during Rice football game A&M Christian Church—308 Old Highway 6 South—from 1 to 5. One child 40c hour, 2 children 50c per hour, 3 children 60c per hour.

### HELP WANTED

PHOTO-ENGRAVERS for Student Publications. Experience preferred but not necessary. See Bob Godfrey, Student Publications.

TECHNICIAN for office work. Call 4-9882.

## Directory of Business Services

INSURANCE of all kinds. Homer Adams, North Gate. Call 4-1217.

**Dr. Carlton R. Lee**  
OPTOMETRIST  
803A East 26th  
(Across from Court House)  
Call 2-1662 for Appointment

**Dr. M. W. Deason**  
Optometrist  
NORTH GATE  
313 COLLEGE MAIN  
8:00 to 5:00 Phone 4-1106

A youth rally beginning at 2 p.m. will close with a vesper service beginning at 7 p. m. "Do You Hear The Word of the Lord?" is the subject to be discussed at the Wednesday Vesper service at 7:30 p. m.

**College Heights Assembly of God**  
Services at the College Heights Assembly of God will begin with Sunday School at 9:45 a. m. Sunday and will be followed by morning worship at 11 a. m., evening worship at 7:45 p. m. and Christ's Ambassadors at 6:45 p. m.

## Commercial Bank Men Here Dec. 7

Commercial bankers will gather here Dec. 7-10 for the second annual Farm and Ranch Credit School for commercial bankers. More than 175 are expected to attend the school.

Problems facing bankers handling farm loans will be the theme of the school, which will be held in the Memorial Student Center.

Sponsored by the School of Agriculture under the leadership of Dean C. N. Shepardson, such subjects as rental agreements, outlook for agricultural prices soil and water conservation, correspondent loans, production efficiency and related problems will be discussed.

The agricultural outlook for 1952 will be discussed by O. V. Wells, chief of the Bureau of Agricultural Economics, USDA, at a class session.

## Tigers

(Continued from Page 4)

cause they made the greater number of penetrations in the game.

The Tigers showed their displeasure over the Hempstead nuxing by clawing Somerville next, 50-6.

Last Friday was an open date in the schedule, and as the Tigers ready themselves for the Lexington encounter, they can look back on the season with a great deal of pride.

They end the season at home next week against Magnolia.

Communion at 8 a. m. Sunday and will be followed by Church School and the morning prayer and sermon at 9:30 a. m., and morning prayer and sermon at 11 a. m.

## Church of Jesus Christ of Latter Day Saints

Sunday School of the Church of Jesus Christ of Latter Day Saints will be taught in the YMCA Chapel at 10:30 a.m. Sunday. Sacrament service will begin at 7:30 p. m. and the Priesthood meeting at 8:30 p. m.

## First Baptist Church

Services at the First Baptist Church will begin with Sunday School at 9:45 a. m. Sunday and will be followed by the worship service at 10:50 a. m., Training Union at 6:15 p. m. and evening worship at 7:15 p. m.

## A&M Presbyterian Church

Services at the A&M Presbyterian Church will begin with church school at 9:45 a. m. Sunday and will be followed by the worship service at 11 a. m., Presbyterian Student League at 6:30 p. m. and fellowship at 7:30 p. m.

## Schiwetz Paintings In MSC Showcases

Chalk and pastel paintings and dark pencil sketches by E. M. (Buck) Schiwetz, '22, of Houston are now on display in the promenade showcases of the MSC.

The paintings use border towns and small villages of Mexico as subjects, while the sketches are of historical places in Texas.

"These paintings are exquisite little jewels, called notes which Schiwetz probably will use in future work," said Mrs. Ralph Terry, MSC Art Gallery advisor.

Schiwetz is the main artist for the Humble Oil and Refining Co. The display will be exhibited through Friday of next week.

## Kerrville Lion Speaks To Club Here Monday

A member of the Texas Lions League for Crippled Children will speak at noon Monday to the Lions Club here in the MSC. Jack Roe of Kerrville will explain the statewide project sponsored by all the Lions Clubs.

**St. Mary's Catholic Chapel**  
Masses will be conducted at 8:30 a. m. and 10 a. m. Sunday and 6:45 a. m. Friday at St. Mary's Catholic Chapel. Confessions will be heard 6:30 p. m.-7:30 p. m. Saturday.

**A&M Christian Church**  
A movie entitled "And Now Tomorrow" will be shown at League.

After coffee time at 9:15 a. m. Sunday School at the A&M Christian Church will be taught at 9:45 a. m. and will be followed by the worship service at 11 a. m., DSF at 5 p. m. and a discussion group at 6:45 p. m.

## Christian Science Services

"Mortals and Immortals" is the subject of the Lesson-Sermon to be read in the Christian Science service in the YMCA Cabinet Room at 11 a. m. Sunday.

## Jewish Services

The Hillel Foundation will meet tonight in the YMCA Chapel at 7:15.

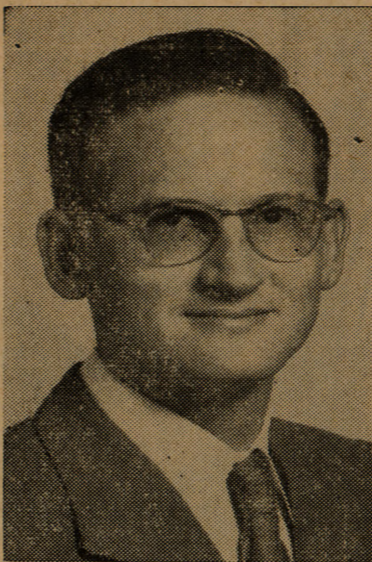

**STUDENT'S MINISTER** — The Rev. Charles Workman was installed recently as minister to students at the A&M Presbyterian Church.

# The Women's Story

(Continued from Page 5)

was presented by Judge A. S. Ware last week to the Extension Service Club. He spoke on "Women's Role in Civil Defense." . . .

## Goings On . . .

### And the Stork

The Quarterback Club judges never know from week to week what they are going to find in the Pick-the-Winner ballot box. Last week a list of telephone numbers, names, and addresses were found. The single boys in The Battalion office lost interest in it when they discovered that it included the names of students as well as their wives. After examination by one of the editors, the list was given to the Women's Editor. It looks like it might belong to MSC Married Couples Committee. The list can be picked up at the Woman's Desk. . . .

Miss Allie Jeanne Glass, daughter of Mr. and Mrs. Charles Kosarek of Bryan has been elected to Who's Who in American Col-

leges and Universities at TSCW. Allie Jeanne is majoring in home economics education. She is president of Second District Junior Clubs, Texas Federation of Women's Clubs; president of the Home Economics Club, and active in numerous organizations. She is also a Tessie beauty. . . .

Miss Suzanne Walton of Bryan and 2nd Lt. Cecil Luther Leatherwood will be married soon. Lt. Leatherwood graduated in June and is now stationed at Camp Polk, La. . . . Mr. and Mrs. Philip D. Matthews who recently were married in Dallas are living in Bryan. Matthews is a senior. . . .

Among the November babies born to College Station residents and people connected with A & M are boys for Mr. and Mrs. E. C. Brown, Jr., H. Schlenk; girls for Mr. and Mrs. J. A. Lock, Mr. and Mrs. C. W. George, Jr., Mr. and Mrs. T. N. Whitehurst, Jr., Mr. and Mrs. J. N. Crane, Mr. and Mrs. D. L. Crawford, Mr. and Mrs. A. R. Burgess and Mr. and Mrs. R. E. Hall.

# The Church... For a Fuller Life... For You...

## CALENDAR OF CHURCH SERVICES

### A&M CHURCH OF CHRIST

9:45 A.M.—Bible Classes  
10:45 A.M.—Morning Worship  
6:15 P.M.—Youth Meeting

### ST. THOMAS EPISCOPAL CHURCH

8:00 A.M.—Holy Communion  
9:30 A.M.—Church School  
11:00 A.M.—Morning Prayer and Sermon

### COLLEGE STATION BAPTIST CHURCH

9:45 A.M.—Sunday School  
10:50 A.M.—Morning Worship  
6:15 P.M.—Training Union  
7:15 P.M.—Evening Worship

### BETHEL LUTHERAN CHURCH

(Missouri Synod)  
800 S. College Ave., Bryan, Texas  
9:30 A.M.—Sunday School and Bible Classes  
10:45 A.M.—Morning Worship

### COLLEGE HEIGHTS ASSEMBLY OF GOD

9:45 A.M.—Sunday School  
11:00 A.M.—Morning Worship  
7:00 P.M.—Young Peoples Service  
8:00 P.M.—Evening Worship

### A&M CHRISTIAN CHURCH

9:45 A.M.—Church School  
11:00 A.M.—Morning Worship  
5:00 P.M.—DSF

### OUR SAVIOUR'S LUTHERAN CHURCH

9:30 A.M.—Church School, Bible Classes  
10:45 A.M.—Morning Worship

### ST. MARY'S CHAPEL

Masses at 9:30 and 10 a.m.

### A&M PRESBYTERIAN CHURCH

9:45 A.M.—Sunday School  
11:00 A.M.—Morning Worship Service  
6:30 P.M.—Student League and Fellowship

### CHRISTIAN SCIENCE SOCIETY

YMCA Chapel  
11:00 A.M.—Morning Worship

### A&M METHODIST CHURCH

9:45 A.M.—Sunday School  
10:55 A.M.—Morning Worship  
6:00 P.M.—Wesley Foundation

### HILLEL FOUNDATION

7:30 P.M.—Friday night.

# FOUNDATIONS!

You have to go down if you want to go up! That sounds like foolishness, but it isn't.

If you plan to build a garage, you don't need to dig very much before you lay the foundation. But if you plan to rival a modern skyscraper, you must start deep below the earth's surface.

Foundations of great buildings must go down until they rest on bed rock. Not until then is it safe to start going up.

So the next time you look up at a building which rises far above you, don't forget the foundation that makes it possible.

Our lives need such foundations too. In the building of our lives and those of our children, we are too often governed by what other people think or by our temporary wants and desires.

But when life's storms come and its testing moments are upon us, it is the foundation that keeps us secure, or the lack of it that permits collapse. Only a life foundation that rests solidly upon faith in the eternal God is really adequate for the kind of character building we must do if we want our lives to be happy and successful.

You've got to go as deep as that, if you want to go up.

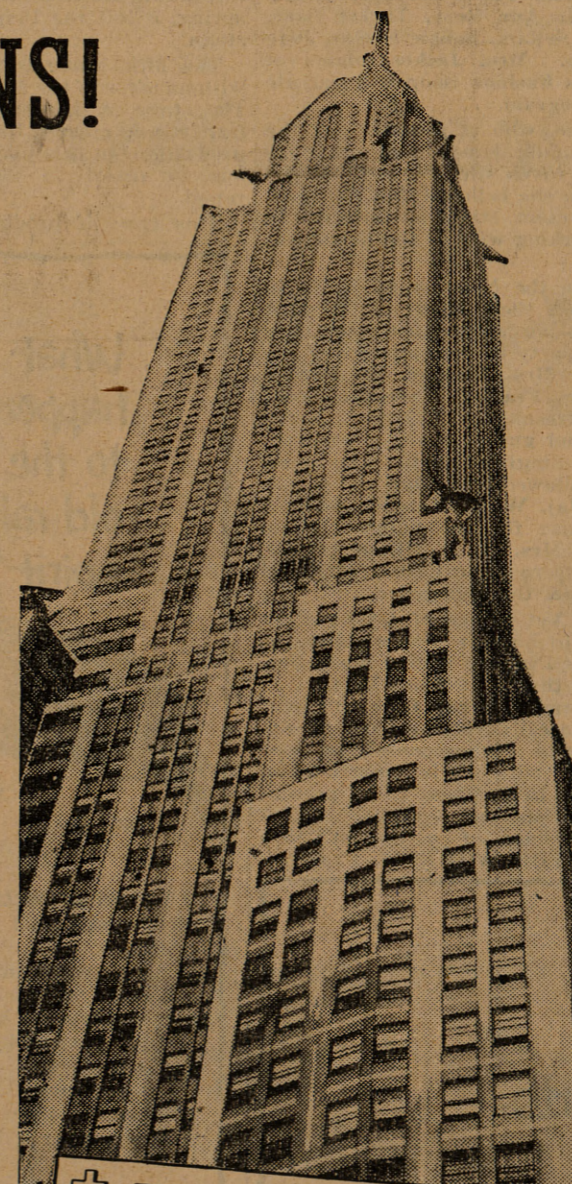

## THE CHURCH FOR ALL . . . ALL FOR THE CHURCH

The Church is the greatest factor on earth for the building of character and good citizenship. It is a storehouse of spiritual values. Without a strong Church, neither democracy nor civilization can survive. There are four sound reasons why every person should attend service regularly and support the Church: They are (1) For his own sake (2) For his children's sake (3) For the sake of his community and nation (4) For the sake of the Church itself which needs his moral and material support. Plan to go to church on Sunday and read your Bible daily.

Copyright 1947 by E. E. Keister, Strasburg, Virginia

## City National Bank

Member  
Federal Deposit  
Insurance Corporation  
BRYAN

## American Laundry

AND  
Dry Cleaners  
BRYAN

## The Exchange Store

SERVING  
TEXAS AGGIES



Lilly Ice Cream Co. Bryan  
MELLO CREAM  
"A Nutritious Food"



Give yourself a lift with a SMART Suit from Conway & Co. Here you will find an outstanding assortment of plain gabardines or fine tweeds and flannels in smart new models. See them today!

\$45 to \$65

## Conway & Co.

103 N. Main Bryan