



Before going to the football games . . . come by and let us give you complete bumper to bumper service. As to the buying, "That's up to you."

MAY WE FILL IT WITH PHILLIPS' 66
Courteous . . . Efficient Service

We believe the difference is in the treatment customers receive.

TOM McCALL'S
PHILLIPS' 66 SERVICE STATION
Hwy. 6 at N.E. Corner of Campus

if it's Sanitary
milk it's
fresher

AT YOUR STORE
OR AT YOUR DOOR

Sanitary
FARM DAIRIES

The Battalion Quarterback Club

Baylor Losses Exceed Wins In 50-year Series With A&M

Aggie Heroes

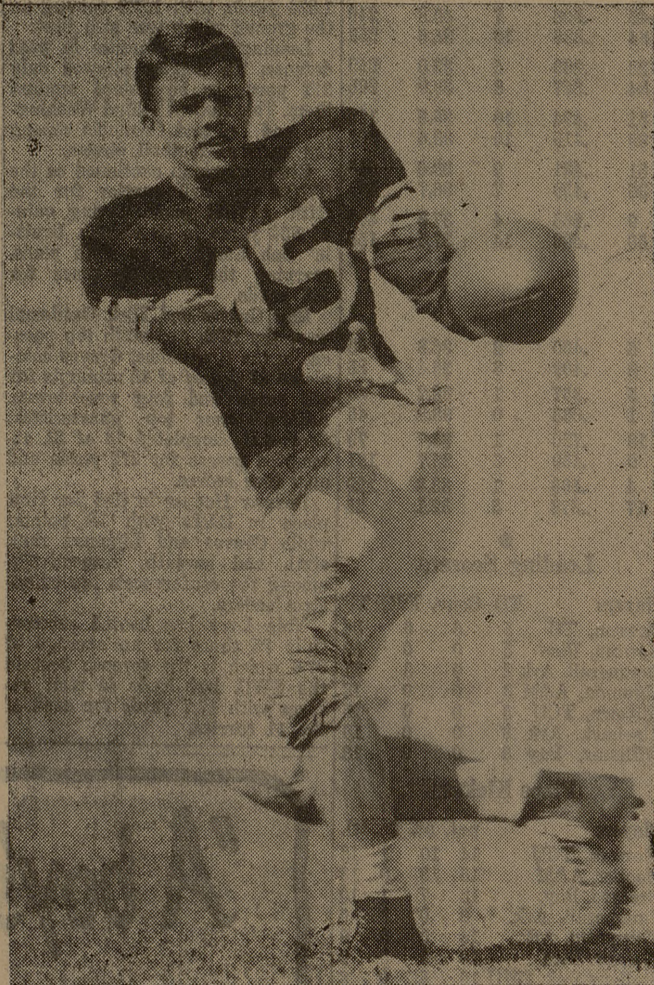

Buddy Shaeffler
Defensive End—Offensive Halfback

Buddy played an outstanding game against the Frogs. He was dynamic on defense and according to game pictures was in the clear many times for the receipt of Cadet aeriels that never reached him.

Isbell Top Threat To Aggie Victory

By FRANK SCOTT
Battalion Staff Writer

Texas A&M will be out to blemish Baylor's undefeated record in a grudge battle at Kyle Field Saturday. This game may decide this year's SWC representative in the Cotton Bowl.

None of the members of the present Aggie squad have played on a football team that defeated the Bears. The Bruin-Aggie clash will climax fifty years of football rivalry between the two schools. Baylor trails in the overall series 12-29, while six contests have ended in ties.

Last year the Bears upset the Cadets 27-20 in a brutal game. This year the Aggies, facing elimination from the conference race, hope to "turn the tables" on Baylor.

Larry Isbell, a triple threat menace, is apparently the man A&M will have to stop Saturday if they emerge victorious. Against Texas Tech Isbell completed 13 of 18 passes for 155 yards and had only one intercepted. Two Isbell passes went for touchdowns and the T-magician plunged over for another tally. Isbell leads the conference in punts, averaging 42 yards per kick.

Baylor has two of the finest ends in football in Stanley Williams and Harold Riley. These lads not only can snag every aerial thrown their way, but they can run like halfbacks after the pass is completed. Riley scored two TDs against the Aggies last year and led the SWC in pass receiving, grabbing 35 passes for 539 yards. Williams is one of Baylor's co-captains.

Gale Galloway, senior center of the Bruin line, is the other co-captain of the Bears. Galloway is one of the largest men on the squad, but he handles himself with the agility of a halfback.

At the guard slots are John Hancock, six-foot, two inch 230-pound senior, and Charles Driver, a six foot, 185-pound senior. Driver, who has won three football letters at Baylor, was a high school teammate of SMU's Benton Musslewhite and Texas' Paul Williams.

Dick Parma, who attended A&M for a short time, is the Bruins' leading fullback. Parma is a very hard-running back, and according to press releases came out first in individual ground-gaining duels last season with Smith of the Aggies, Rote of SMU, and Townsend of Texas.

The tackle positions are in the talented hands of Robert Knowles and Steve Dowden. Knowles, a six-foot, four-inch 225-pound sophomore, is one of the Bear's most promising linemen. Dowden, six-foot, two-inch, senior, played on Odesa's 1946 championship eleven.

Don Carpenter and Jerry Coody, halfbacks, round out the Bruin backfield. Carpenter, a junior, is doing a nice job of filling the great Buddy Parker's shoes this season. Coody, a sophomore halfback from Tulsa, Oklahoma was an outstanding back on the Cub team last year.

George Sauer, Baylor mentor, was the SWC "Coach-of-the-Year" last season. Last year Sauer took charge of a Bear team that was doped by many to finish last, and herded them to a second-place finish. Before coming to Baylor, Sauer coached at New Hampshire U., Kansas, and Annapolis, where his Navy teams played two seasons against the toughest schedules to be found.



Alvin Langford
Guard

Often called one of the speediest guards in the conference, Langford has been a stalwart for the Maroon & White all season. His sterling blocking was one of the highlights of the TCU game.

QUARTERBACK CLUB CONTEST

Team	Score	Team	Score
Texas A & M	_____	Baylor	_____
Texas U.	_____	Rice	_____
T. C. U.	_____	Southern Cal.	_____
Arkansas	_____	Santa Clara	_____
Wisconsin	_____	Northwestern	_____
Stanford	_____	Washington	_____

NAME _____
ADDRESS _____

All entries must be received in The Battalion office or post-marked no later than 5 p.m. Friday. Winner will receive two free tickets to next week's game with Arkansas at Fayetteville.

TCU Movies Slated

Ray Graves, quarterback of the Aggies, will comment on the A&M-TCU game films as they are viewed tomorrow night at the QB meet. A second feature, last year's A&M SMU film will be shown after the TCU cinema.

Baylorite to Speak

Jack Dillard, secretary of the Baylor Ex-Students Association, will address the QB Club Thursday night at 7:45, in the Assembly Hall. Dillard, a humorous speaker, will tell the quarterbacks some interesting facts and anecdotes concerning Baylor.

Welcome
Aggies



Kelley's Coffee Shop

"GOOD FOOD . . . THAT'S ALL"

Ralph Stacy 201 South Main



Joe Faulk

. . . Owns and operates Lack's Associate Store at 217 South Main Street in Bryan, handling all sorts of Auto Parts, Accessories, Crosley Shelvador Refrigerators, Freezers and Ranges. Joe also has one of the finest repair garages in the Bryan-College Station area.

LACK'S ASSOCIATE STORE

217 So. Main Bryan Ph. 2-1669

Let Us Take Care of Your . . . CLEANING and LAUNDRY

For Dormitory Students —

LOUPOT'S TRADING POST

(College Station Substation)

For College Apartment Students —

CONVENIENT PICKUP AND DELIVERY
SERVICE AVAILABLE — PH. 2-1584



GO TO THE GAME



SUPPORT
YOUR
TEAM . . .

We of CENTRAL TEXAS stand behind you 100% and wish you "GOOD LUCK"

"If it's Hardware We Have It"

**CENTRAL TEXAS
HARDWARE COMPANY**

202 S. Bryan Ave. Phone 2-1388

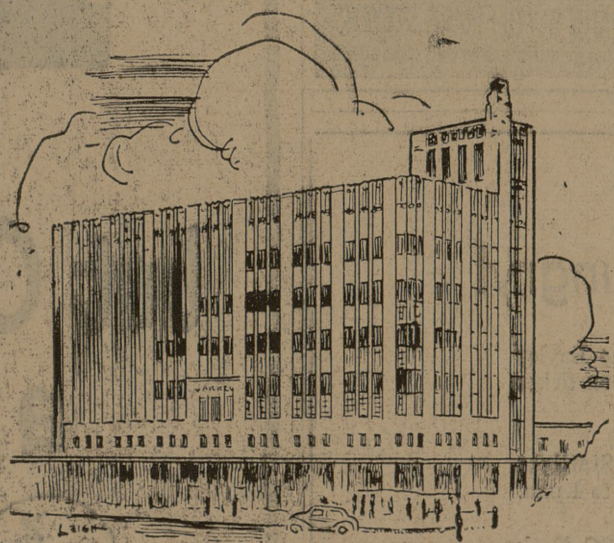

Clothes for the entire family



In Bryan

In the Varisco Bldg.

"No Use Trying to Stop Him . . . He's on His Way to A&M GRILL"



A&M GRILL

NORTH GATE

Carl Martin

Bob Martin '48

THE FORD'S HOME IN BRYAN AND COLLEGE STATION

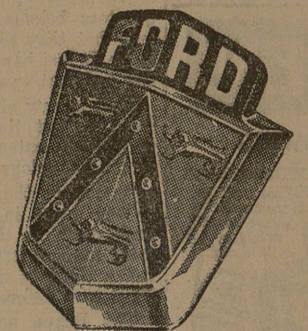

IS

CADE MOTOR COMPANY

"Your Friendly Ford Dealer"

415 N. Main

Bryan

- Central Heating
- Gifts
- China
- Glass
- Housewares
- Electric Appliances

