

## Sunday Services At Local Churches

Holy Communion will be held at 7:30 a. m. Sunday at the St. Thomas Episcopal Church. The Rev. O. G. Helvey will deliver the morning sermon at 9:30 a. m. Evening prayer will begin at 6:30.

The Canterbury Club will meet Wednesday night at 7:30. Daily Vacation Bible School, open to children of all denominations will begin tomorrow and last throughout the week.

**A&M Presbyterian Church**  
Sunday School will begin at 9:45 a. m. at the A&M Presbyterian Church. The Rev. Norman Anderson will speak at the morning worship which follows at 10:45 a. m. No evening services have been scheduled for the remainder of the summer.

**Bethel Lutheran Church**  
"How to Seek God's Mercy" will be the title of the sermon given by the Rev. William C. Peterson at the Bethel Lutheran Church Sunday morning at 10:45. Sunday School and Bible Classes will begin at 9:30 a. m.  
Vesper service with communion will be held Wednesday night at 7:30 p. m. Sermon topic will be "Judge Not Others." Other activities scheduled are meetings of the Ladies Circle at 7:30 p. m. Monday, the Sunday School teachers Tuesday night at 7:15, the Ladies Choir at 8 p. m. Tuesday, and the Board of Elders Thursday night at 7:30.

**Christian Science Services**  
Members of the Christian Science Society will meet in the YMCA Chapel Sunday morning at 11. Wednesday Evening Services are scheduled for the third Wednesday in each month at 7:30 in the YMCA. This Sunday's regular lesson-sermon is entitled "Love."

**A&M Methodist Church**  
Jody W. Bamron, an A&M student will deliver the sermon at the A&M Methodist Church Sunday morning. Sunday School will begin at 9:30 a. m. followed by the morning worship service at 10:30 a. m. A Wesley Fellowship service will be held at 6:30 p. m. Sunday.

**A&M Christian Church**  
Church School is scheduled to begin at 9:45 a. m. Sunday at the A&M Christian Church. The morning worship will be held at 11 with a sermon by Clarence Ketch, minister. DSP Activity Workshop will be held Wednesday night at 7. The DSP Fellowship will be held at 5 p. m. Sunday.

**American Lutheran Church**  
Worship service and Holy Communion will be held at 8 a. m. Sunday at the American Lutheran Church, followed by Church School at 9:15 a. m.

**Jewish Services**  
Jewish services will be conducted in the YMCA Friday evening at 7:15 p. m.

**First Baptist Church**  
"The New Testament Church" will be the Rev. W. G. McDaniel's sermon topic for the regularly scheduled morning worship at 10:50 a. m. Sunday at the First Baptist Church. Sunday school will begin at 9:45 a. m. and Training Union will commence at 7 p. m.  
Title of the sermon to be given by the Rev. McDaniel Sunday night at 8 is "There They Crucified Him."

## Airmen ID Cards Issued Here Tuesday

An Aviation Safety Agent from the Houston District Office of the Civil Aeronautics Administration will be at Easterwood Airport at 10 a. m. Tuesday to issue Airman Identification Cards.

Pilots, mechanics, ground instructors and other CAA certificated airmen will be required to possess a new Airman Identification Card issued by the CAA by Sept. 1.

Airmen applying for a card should provide two identical photographs, approximately one by one inch in size, full face, head only, taken within 12 months preceding date of application.

Battalion Classifieds

**SEE BATTALION CLASSIFIED ADS TO BUY, SELL, RENT OR TRADE.** Rates . . . 3c a word per insertion with a 15c minimum. Space rate in classified section . . . 6c per column-inch. Send all classified to **STUDENT ACTIVITIES OFFICE.** All ads must be received in Student Activities office by 10 a. m. on the day before publication.

### FOR SALE

97 cubic foot Crosley refrigerator, 1950 model in use only one year. Cost \$320 new—will sell for \$275. Call at C-21-X, College View between 5:30 and 7:30.

### WANTED TO BUY

USED CLOTHES and shoes, men's, women's - and children's. Curtains, spreads, dishes, cheap furniture. 602 N. Main, Bryan, Texas.

### HOME REPAIR

ALL TYPES home repair work—additions, roofing, siding, painting, concrete work, and redecorating. Low down payment and 30 months to pay. For free estimates call 4-9589 or 4-4235.

### LOST

BELT and Buckle. Inscriptions: "Bob" on belt; "R. E." on buckle. Return to J-S Walton. Reward.

### HELP WANTED

WANTED a lady to care for two school children 5 1/2 days a week. College Park. Phone 4-5474.

### MISCELLANEOUS

FREE termite inspection and estimate. International Exterminators Corporation. Power spraying for flies, mosquitoes, and other pests. Phone 2-1937.

SAFETY! COURTESY! ECONOMY!

SAFE-T-WAY TAXI

Phone 2-1400

Dr. Carlton R. Lee

OPTOMETRIST

203 S. Main Street  
Call 2-1662 for Appointment

RADIOS & REPAIRING

Call For and Delivery

STUDENT CO-OP

Phone 4-4114

Directory of Business Services

BUSINESS SERVICES. All lines of Life Insurance. Homer Adams, North Gate 4-1217.

Official Notice

Identification Cards which were made in connection with registration for the current term, except for late registrants, are ready for distribution in the Registrar's Office. They should be claimed in person immediately. H. L. Heaton, Registrar.

Magazines For Sale

MRS. J. T. L. McNew is not working her way through college or winning a music scholarship, but IS selling magazine subscriptions, new and renewals, for the Mother and Dads Club of the A&M Consolidated School.

CALL her for special prices on Life, Time, Newsweek, etc., at 4-9964, or drop a postal card to box 223, College Station.

Smorgasbord-MSC

MSC BALL ROOM

Sunday, August 5

Served From 7-8:00 p.m.

A "FOOD FAIR" For Those Who Yearn For Something Appetizingly Different On A Hot Summer Evening!

Service By RESERVATION ONLY—Phone 4-5124 To Make YOUR Reservations . . .

Get a Party Together and Come to the SMORGASBORD-MSC for an Evening of Fine Food and Fun!!

## CAA Radiomen

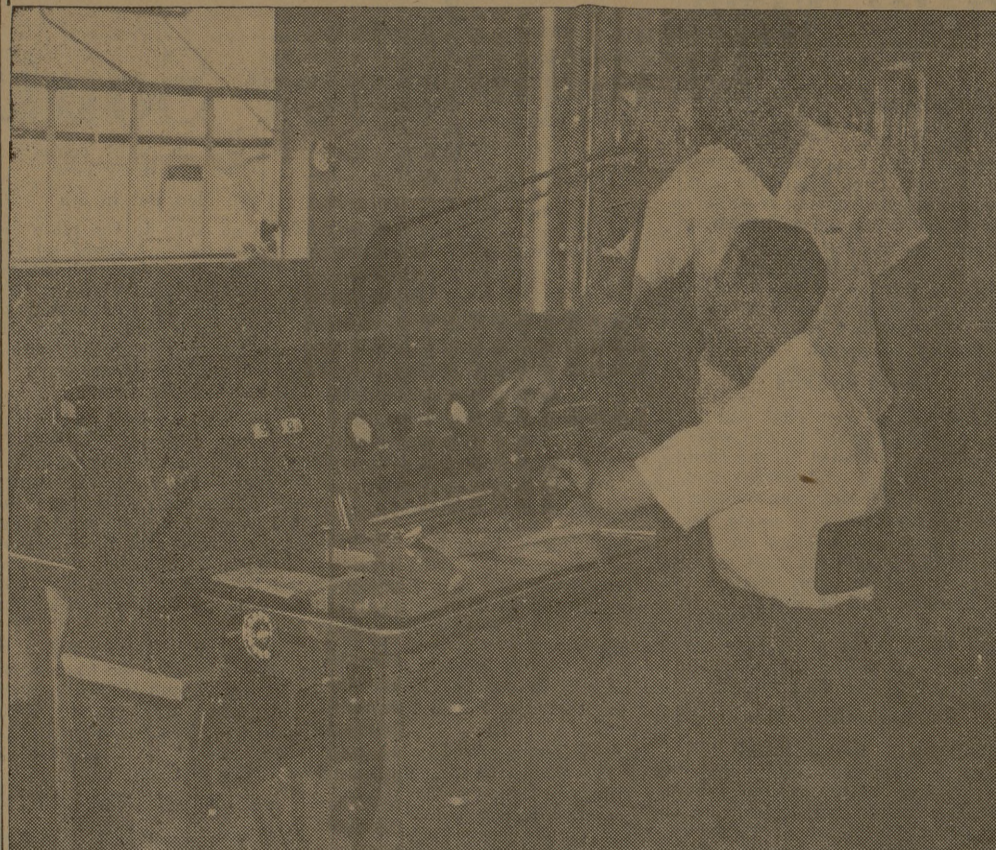

J. C. Creager, electronics maintenance technician for the CAA Communications Station newly located at the college-owned Easterwood Airport checks to see that the control desk is operating properly. V. W. Turner, flight service specialist at the station, seated, fills out a report on an aircraft flying in the vicinity. The primary job of these men is to maintain radio contact with aircraft flying in this area.

## Beetle Epidemic Plagues Southeastern Timberlands

Timberland owners of the southeast Texas area suffering from the epidemic of pine bark beetles have reported that 43,000,000 board feet of sawlogs and 25,000 cords of pulpwood had been killed during the past year. Of this total, 23,600,000 board feet of sawlogs and 23,000 cords of pulpwood were reported as being salvaged.

These estimates were made at a meeting of forest landowners at Cleveland recently. The purpose of the meeting of forest landowners was to review the status of bark beetles activity and to discuss the urgency of continued control measures. Over 50 foresters and small industrial forest landowners were present.

**New Infestation Areas**  
Victor Suneson, assistant district forester for the Texas Forest Service, stated that many new

areas of infestation were occurring in the problem area. He reported that minor outbreaks have been noted in northeast Harris County. Suneson also stated that control work done during the past winter by timberland owners had a definite effect in reducing the spread of the insect this year, but he pointed out that the bark beetles are still epidemic.

George Stanley, chairman of the Forestry Committee of the Texas Lumber Manufacturers Association, explained control measures and their effectiveness on lands of the Kirby Lumber Corporation.

### All-Star Game

(Continued from Page 3)

L. W. Watson of McLean and Joe Boring of Sunset (Dallas), a couple of fine chunkers, Larry Graham of Lamar (Houston) is the top pass-catcher for the South.

A crowd of 10,000 is expected at 8 p. m.

Howard and Bryan agreed to use the same defense and Howard said that meant that each team would score just about every time it got the ball.

Probable starting lineups:

- NORTH**
- LE Sinclair (Mineola)
  - LT Maclin (Fort Worth)
  - LG Tate (Abilene)
  - C Harris (Wichita Falls)
  - RG Scheig (Pampa)
  - RT Garrett (Forney)
  - RE Bernet (Dallas)
  - QB Gilmore (Midland)
  - LH Boring (Dallas)
  - RH Clinkscale (Fort Worth)
  - FB Fields (Wichita Falls)

- SOUTH**
- LE Moon (Houston)
  - LT Fitzpatrick (Harlingen)
  - LG Cashion (Mexico)
  - C Younger (Austin)
  - RG Miller (Port Neches)
  - RT Cox (Galena Park)
  - RE Schriever (New Braunfels)
  - QB Nutt (Corsicana)
  - LH Eidom (Port Arthur)
  - RH Stone (Kerrville)
  - FB Quinn (San Antonio)

## Mexico, U. S. Sign Migrant Labor (Bracero) Agreement

Mexico City, Aug. 3—(AP)—Mexico and the United States tonight signed a new migrant labor (bracero) agreement which may start Mexican harvest hands flowing to U. S. fields within ten days.

The agreement—reached after negotiators broke a deadlock over a week—is still subject to ratification by both governments.

One negotiator said the only thing which would prevent ratification would be discovery of some legal flaw in the wording. Ratification by an exchange of notes between the U. S. Embassy here and the Mexican Foreign Office is expected next week.

### Guarantee Payment

The agreement provides that the United States will guarantee payment of wages of Mexicans hired by U. S. farmers. Mexico has said she will not renew the agreement after six months unless the U. S. applies penalties to farmers using illegal migrants (wetbacks).

The signing, after 18 days of negotiations, was held in the ballroom of the foreign office. Consul General Carl Strom, head of the U. S. delegation, presided. In final speeches, both groups praised the understanding and cooperation of the others.

The negotiations had been deadlocked for nearly a week before the U. S. and Mexican delegates compromised on the question of establishment a migrant recruiting center in Guadalajara, Mexico. There was no dispute over the location of other centers.

### Chosen In Guadalajara

Under the compromise, workers will be chosen in Guadalajara, thus meeting Mexican demands. But instead of being moved to the U. S. in special trains, they will go to Nogales any way they please. The worker who arrives in Nogales with his labor contract will be repaid the expenses of his trip.

This important condition meets the U. S. objection that the overtaxed Southern Pacific of Mexico Railroad cannot supply enough special trains to move all the workers needed from the Guadalajara area. Leaving the question of transportation up to the worker himself means he can go by truck, automobile, by regular train or by catching a ride on freight trains.

The U. S. will pay the worker only the cost of his transportation from Hermosillo, Mexico. The U. S. under this compromise did not obligate itself to take any certain

number of workers from Guadalajara.

Recruiting centers in Mexico will be established at Aguascalientes, Guadalajara, Irapuato, Monterrey and Chihuahua. Hermosillo is not listed as a center, but the two governments by joint agreement may open other centers later.

Reception centers in the U. S., where farmers may go to obtain laborers, will be in Brownsville, Laredo and El Paso, Texas; Nogales, Arizona; and Calexico, Calif. Others may be opened later if both governments agree.

The new agreement continues the Mexican blacklist—a list of areas where it will not send its workers because it finds discrimination against Mexicans. But the means of proving such discrimination have been changed to give the U. S. greater voice in deciding whether they shall be blacklisted.

### Must Not Discriminate

If the U. S. does not agree about discrimination in an area "local government officers" shall sign a promise to end the practice and workers shall be sent. In the past, U. S. labor authorities find that reports of Mexican consuls on the spot have been the basis for determining discriminations.

The agreement forbids the employment of illegal Mexican immigrants and provides that any farmer knowingly using them shall lose his legally contracted workers. He must also pay the legal worker three quarters of the salary he would normally have earned during his work contract.

However, this penalty is not to be applied except "when such employer knows or has reasonable grounds to believe or suspect or by reasonable inquiry could have ascertained" that his employees are illegally in the U. S.

### Worker Agreement

Workers under the agreement may be used for "handling, drying, packing, processing, freezing, grading or storing" farm products, if

the employer produced at least half the crop being processed.

The U. S. must give 30 days notice of how many workers it wants and where it wants them recruited in Mexico. Mexico must answer within 15 days, saying how many can be furnished from each area.

The U. S. officials here estimated it would take at least 10 days to open the new recruiting stations. However, those now in operation in Monterrey and Chihuahua, working on applications for workers made under the old agreement, will continue to work, they said.

Mexican workers must have completed with Mexico's conscription law but will not be liable to drafting into the U. S. armed forces.

### Adequate Housing

Workers may not be sent to areas where the U. S. Secretary of Labor finds that housing, sanitary facilities or drinking water are "inadequate." Originally Mexico had asked that a decision on such matters be left to her consuls.

Work contracts for Mexican laborers may be ordered ended if U. S. labor authorities find there is sufficient domestic labor available in the area. In this case the employer must still pay his Mexican employees three quarters of what they would have earned if they had worked the full term of the contract.

Work contracts may be for from six weeks to six months. They may be renewed, but no Mexican worker may remain in the U. S. for more than a year. The worker is allowed to choose the type of farm work.

Wages must be those prevailing in the area, but must be sufficient to cover the worker's "normal living needs." Prevailing wages will not be those which have been "adversely affected by the employment of illegal workers in the area." Mexico has charged that use of alien migrants, who cannot complain of low wages, has had the effect of depressing U. S. wages scales in some areas.

LOOK KIDDIES!!

THIS AD AND 5 CENTS IS GOOD ON ANY RIDE AT

PLAYLAND PARK

Highway 6 South Between Bryan and College

Expires Jan. 1, 1952

THE BIGGEST "PLUS" IN CIGARETTE HISTORY

"NO UNPLEASANT AFTER-TASTE"

Exchange Store has both!

2 wonderful new Parker Pens

each the surprise gift of the year

"21"

Finest at a medium price

New "little brother" to the magnificent Parker "51" . . . and a most happily welcome gift. Here's true Parker precision . . . exclusive miracle-metal point of Octanium . . . hooded point . . . fast-action filler . . . and "21" uses fast-drying Superchrome Ink. Colors: Blue, green, red, black. Stainless caps, 4 point styles.

\$5.00

Pen and Pencil Set, \$8.75

"51"

Finest at any price . . . the world's most-wanted gift pen. Offers new filling ease . . . visible ink supply . . . 25% greater writing capacity . . . metered ink supply . . . 14 great advances in all. Choose from 7 colors and black. Lustraloy or gold-filled caps . . . custom points.

\$13.50

Pen and Pencil Sets, \$19.75 up

new AERO-METRIC Parker "51"

...added to the world's most famous ABCs

Always milder

Better tasting

Cooler smoking

"CHESTERFIELD IS THE ONLY CIGARETTE of all brands tested in which members of our taste panel found no unpleasant after-taste."

From the report of a well-known research organization

ALWAYS BUY

CHESTERFIELD

Copyright 1951, LORETT & MYERS TOBACCO CO.