Annual Flower Festival Boasts Pageant, Display

The First Annual Flower Festival of the Women's Missionary Society of the College Station Lutheran Church was held in the Lutheran Student Center last night.

The festival featured a flower show consisting of 160 flower and vegetable arrangements and also a pageant in which children dressed as flowers and depicted famous flower legends.

The flower arrangements of the festival were divided into two classes, one for adults and one for children. There was a prize given, in each case, for the most beautiful and for the most unique display.

There was no small group of judges for the show, instead, each person who saw the flowers was given a ballot on which to choose the most beautiful and the most unique arrangements in both the children's and the adult's division.

When the votes of the adult division were counted, it was found that Mrs. Burney Mayer and Mrs. L. B. Hervey had tied for the most beautiful award, so each were given a prize.

Mrs. Mayer displayed a large red Gladiola, and Mrs. Hervey showed an arrangement of Mermaid Cream Running Roses.

The most unique arrangement prize went to E. J. Fuchs for a display in which a snake was featured. The snake was real, but dead, and Fuchs said it was found in a loaf of bread.

Childrens' Division

The children had some very collorful arrangement ideas, and especially good was that of Madelene Jaundt, who won the prize for the most beautiful display with her gilded bird cage containing sweet peas, candy tufts, yellow rose and croton foliage. Madelene dressed up her display by putting a toy bird in the cage and a big toy butterfly on top outside the cage.

Janet Darrow's Chinese display of violets won her the award for the most unique arrangement in the child's division.

Prizes for the show fere donated by J. Coulter Smith Florist, Blossom Shop, Stiles Flower Shop, Aggieland Flower Shop and the Wyatt Flower Shop. The florists also donated several flower arrangements to the show.

Col. R. J. Dunn and members of the Consolidated High School music students played background music for the flower show. Members of the quintet were Colonel Dunn, violinist; Eleanor Price, violinist; Ana Beaty, cellist; Linda Potts, cellist and Martha Terrell, harpist.

Flower Legends

The children's pageant began in total darkness with the children arranged in groups that depicted famous flower legends as told in the Bible in connection with the life of Christ.

In the darkness, the Rev. T. H. Swygert began a narration and, as he told a series of flower legends, spot lights of various colors were turned on one by one, to show flower-costumed children portraying a particular legend. Finally, all lights were on and the scene was complete.

After the pageant cake and punch were served by the Women's Missionary Society and the prizes for the flower show were awarded.

The Flower Festival, which was held last night for the first time, is to become an annual affair, held each Spring.

Winners Named In Math Contest

Sophomores and freshmen who were winners in the recent contests sponsored by the Mathematics Department will be presented their prizes at 8 p. m. Thursday in the Assembly Room of the MSC.

The winner of the first prize in the Sophomore Division will be given a gold medal and fifteen dollars.

A gold medal and ten dollars will be given the runner up in this division, while the third place winner will be given ten dollars.

Freshmen who placed in the contest will be given similar prizes.

Ag Experimenters Get Grants-in-Aid

A total of $1,200 in gifts has been received by the Agricultural Experiment Station as grant-in-aids.

Two hundred dollars will be used for the 1951 rice-fertilization studies at Sub-station No. Four, Beaumont, Dr. R. D. Lewis, director of the station said.

The money is from the American Cynamid Company of New York.

A grant-in-aid of $1,000 will be used in support of cotton defoliation, and is to be under the direction of Dr. W. C. Hall of the department of Plant Physicology and Pathology and C. A. Burleson of the substation at Weslaco says Lewis.

This money is from the Pennsylvania Salt Manufacturing Company of Philadelphia.

Baseballers

(Continued from Page 3)

Bob Tankersley regained top form, as was shown with a 3-hit shutout over the Mustangs of SMU. Tankersley pitched a four-hitter to drub the Ponies 3-0 while Hubert's win was 4-0.

Three unearned runs gave the Toads of TCU a 5-4 victory as the Aggies mark rose to 8-6 but the Aggies came back to swallow Rice 7-2 as Hubert turned in another of his sparkling performances. The Bearkats of SHSTC again fell before the rampant Aggies—in Huntsville this time—13-3.

Pennant Hopes Darkened

Hopes for a SWC pennant were darkened then by the powerful Longhorns of Texas as they drubbed the Farmers 14-10 and were further darkened when the Horned Frogs split a two-game series, 6-7 and 8-1. This gave the Aggies an 11-8 record for the season and a 4-4 record for conference play.

Things started looking up and what was to eventually stretch into an eight-game winning streak began as the Farmer nine tripped SMU again, this time 5-4.

The following week, Baylor fell before the onslaughts of the Aggies twice. Hubert pitched another shutout to win 9-0 and Tankersley received credit for the other game on a 12-6 count.

The Owls of Rice succumbed before the blistering Aggie attack as sluggers came to the fore to lead the Cadets to a double victory, 16-9 and 13-2. Then came the final two games with Texas.

The Aggies won these two games 4-2 and 4-1 to wind up the season with a conference record of 11-4 and an overall mark of 18 won and 8 lost.

Committee Heads

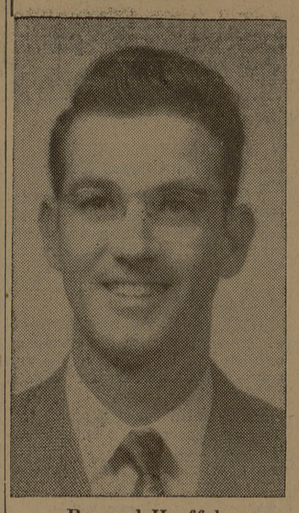

Bernard Hoeffelemeyer

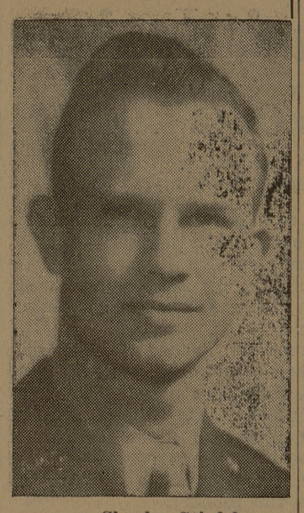

Charles Stiefel

. . . are chairmen of two of the MSC's most active committees. Heading the Bowling Committee, Hoeffelemeyer is a senior chemistry major living in Bizzell Hall. Stiefel is head of the Art Gallery Committee and is a senior food technology major.

CHS Seniors Hold Graduation Friday

Commencement exercises for 20 graduating seniors of A & M Consolidated High School will be held Friday evening at 8 p.m. in Guion Hall.

The principal speaker at the ceremonies will be Col. H. L. Boatner, Commandant and PMS&T of the college.

Principal L. E. Boze will award several scholarships to the graduates and Mrs. L. S. Paine will present the Daughters of the American Revolution award.

Superintendent of Schools L. S. Richardson will present the graduates and Dr. Charles LaMotte, president of the school board, will award the diplomas.

The students who will graduate with honors include Dorothy Bates, Helene Boatner, Marie Cobb, Jack Burchard, Codie Wells, and Liz Miller. The other graduates are Barbara Belcher, Mary Francis Bond, Richard C. French, Gerald Frenzel, Eddie Ray Guthrie, Roland Jones, Arlene Kietzman, Reba McDermott, Royce Rogers, Ann Southern, Dorothy Spriggs, Elrose Stahl, Richard Weick, and Bobby Williams.

The invocation will be read by the Rev. James F. Jackson, pastor of the A&M Methodist Church, and the Benediction will be read by the Rev. Thomas A. Swygert, pastor of the A&M Lutheran Church.

Organ music for the affair will be furnished by Frank C. Coulter.

Sportsmen

(Continued from Page 3)

bert, Robert Y. Lary, Billy J. McPherson, Theodore W. Mohle (Mgr.), Alfred H. Ogletree, Robert C. Tankersley, Blanton P. Taylor, Guy E. Wallace, William F. Munnerlyn.

Freshman Baseball

Allen B. Cunningham, Alton L. Fuchs, Robert A. Holmes, Roscoe L. Hunt, Grayson K. Jackson, Clarence E. Lawrence, Charles L. Leissner, Louise E. Little, Jason S. Magee.

Roy M. Marin, Kenneth M. Martin, Joe P. Peterson, Jerry O. Robinett, Joe E. Schero, David K. Selman, James W. Sills, John E. Stephens, Joe E. West, Charles M. Work, Dee Mifflin, (Mgr.)

Varsity Swimming

Douglas V. F. Adamson, Joseph D. Blundell, Edgar T. Butler, Thomas W. Comstock, Don L. Crawford, Joseph R. Ellis, James L. Flowers, William G. Karow, John A. Noyes, John Ed Parnell, William M. Sargent, Wayne L. Strickler.

Rifle

J. H. Blackaller, Russell G. Durrill, Lester O. Hill, Ray L. Lyon, William M. Rainwater, John G. Rowe, O. C. Schlinke, Duane C. Unrue, Bruce Vanzura, Lyle A. Wolfskill.

Aggie Sports

(Continued from Page 3)

a little man he carried a tremendous load at A&M for a good many years. But get this, brother, that little man got stronger and stronger and that load got lighter and lighter.

Old Faithful

Thought we was going to forget Col. Andy, did you? Do you forget Old Faithful when you're in Yellowstone National Park? It seems almost an insult to talk about Col. Andy. Its like talking about your arms and legs. (We're not going to mention the amount of credit due Ray Putnum until we get out of Eco.)

In 1920 Col. Andy decided to look over Aggieland. Since then he has been freshman football coach, track coach (since '21, and how many know it, Commandant of the Cadet Corps. This year his track team scored more points than any other cinder team in the history of the conference—by a margin of 25 2/7 points.

There it is in a nutshell. This year of 1951 has produced three conference champions so far and it looks like it might come up with the fourth. There's just one thing. We hope that we don't have to wait another 75 years to see it happen again.

Radio-Phonograph Donated Hospital

Through the generosity of the San Angelo Mother's Club, the patients and employees in the hospital will have music, commercials, and murder mysteries from now on.

The gift consisting of an RCA-Victor radio, and RCA-Victor record player along with 18 popular records was received recently according to "Mom" Cleghorn, superintendent of Nurses at the hospital.

Honor Student

Jerry Leighton Will Attend Lone Star Boys State Meet

Jerry Leighton, newly elected student body president of A & M Consolidated High School, has been selected by the boys and girls committee of the College Station Kiwanis to attend the Lone Star Boy's State convention in Austin June 17-23.

His selection was based on his outstanding record at Consolidated and because the knowledge gained at the convention will be valuable to him next year while governing the student body.

Boys State, which will be held this year at the Texas School for the Deaf in Austin, was first begun in Illinois in 1934. It was adopted by the National American Legion and is now in operation in 45 states of the nation.

Its plan is to better acquaint the youth of the nation in the way and principles of American government and to prove that present methods, where improvement could be made, are not outmoded.

Leighton is being sponsored by the local Kiwanis who will pay the required $25 registration fee plus traveling and meal expenses on the road.

Representing Stephen F. Austin of Bryan will be Julian Carsey, Henry Tuck, Dayton Moses, George Shearer, Walter Parsons, Bob Barlow, J. W. Woiton, and John Schmid. Carsey and Tuck are being sponsored by the Bryan Lion's, Moses and Shearer by the American Legion, Parsons and Barlow by the Rotary, Woiton by the Bryan Jaycees, and Schmid by the Bryan YMCA.

Oakie Attorney Asks Change In Oath Law

Oklahoma City, May 22—(AP)—Attorney General Mac Q. Williamson of Oklahoma said yesterday he will ask District Judge W. A. Carlisle to modify his order upholding the state's new loyalty oath law.

Judge Carlile upheld the oath Saturday and ordered fired a group of Oklahoma A&M College professors who refused to sign the oath or who signed after altering portions of it.

The test case was brought only in relation to the regents for Oklahoma A&M colleges. Seven teachers at the main A&M College in Stillwater intervened. But final decision in the case will affect all state employes who had until May 9 to sign.

Both the A&M regents and the seven who intervened are expected to appeal to the State Supreme Court.

An estimated 60 professors and employes stayed away from work at Stillwater yesterday.

Regents pointed out to college officials that persons affected by the ruling who reported to work yesterday could be held in contempt of court, along with the regents and college officials.

800 Million Asked For 'Stockpiling'

Washington, May 22—(AP)—President Truman asked Congress yesterday for an extra $800 million for stockpiling raw materials for national defense.

The request was part of a $1,090,491,704 supplemental appropriations bill asking money for five government departments.

Congress already has voted $4,400,000,000 for stockpiling strategic and critical raw materials for the growing defense program.

The bill also called for, among other things, $121,775,000 for the Veterans Administration. Of this, $116,775,000 would be for life insurance payments to beneficiaries of men killed in military service.

What's Cooking

AGGIE CHRISTIAN FELLOWSHIP, Tuesday, 7:30 p. m. Assembly Room of the YMCA.

BELL COUNTY CLUB, Tuesday, 7:30 p. m. Room 123 Academic.

EAST TEXAS CLUB, Thursday, 7:30 p. m. Reading Room of the Y M C A. Plans for Daingerfield picnic at close of school.

JOURNALISM CLUB, 7:30 p. m. in MSC. Al Smith will speak. Final meeting.

MSC MUSIC COMMITTEE, Tuesday, 7:15 p. m. Front Office of MSC.

RODEO CLUB MEETING, A&I Building, 7:15 Tuesday 22.

Rebel Solons Getting Gifts Of Food, Rent

Austin, May 22—(AP)—The groceries are piling up at 1700 Rio Grande.

That's the old house where Sewell natural gas tax forces have dug in to keep the legislature in session while they try to get their tax plan passed.

The rebel legislators moved into the old house to beat high rents that are hard on their $5-a-day pay. But the strategy apparently is solving the food problem, too.

Rep. Clyde Whiteside of Seymour lists these contributions to the pantry:

Corn bread.
Blackeyed peas.
Bacon.
Pickles.
Strawberry jam.

A South Texas banker wrote that half a cow is on the way.

Rep. Gabe Garrett of Corpus Christi says a local wholesale grocery merchant has promised to supply any other food necessary—or next month's house rent.

Battalion Classifieds

USE BATTALION CLASSIFIED ADS TO BUY, SELL, RENT OR TRADE. Rates . . . . 3c a word per insertion with a 25c minimum. Space rate in classified section . . . . 60c per column-inch. Send all classified to STUDENT ACTIVITIES OFFICE. All ads must be received in Student Activities office by 10 a.m. on the day before publication.

• FOR SALE •

ONE FOLDING divan, good condition. Price $25. Apt. 13-B, Vet Village.

BOWLING BALL and shoes cheap! Mal Marks, Hart A-9.

1938 CHEVROLET Coupe. See J. B. Michel, H-3 Walton.

WINDOW WASHING business to summer school student. Four hours a week at convenience. $42 per month. First $30 buys. Arnold, C-9-Z after 5 Tuesday.

SENIOR BOOTS, size 8D—15 Calf, khaki and pink boot pants, spurs, rack, books, $50. House C-13 Walton.

SENIOR BOOTS—Size 8½-C 14½ in. calf; 2 pair khaki; 1 pair pink boot pants. Alex Ortiz, ph. 2-5091.

FULL-BLOOD Cocker Spaniel puppy, 4 months old. See at 906 W. 26th, Bryan, or telephone 2-1935 after 6 p.m.

42" ATTIC FAN, 1 year old. Williams, A-4-A, College View.

SENIOR BOOTS, 8½D, 15½ Calf. Dorm 12-228.

• FOR RENT •

FURNISHED Duplex, 111 Montclair, College Station. Available June 1, Phone 4-8604 after 5.

FOR RENT June to September, completely furnished home in College Park. Two bedrooms, sleeping porch, two baths, venetian blinds, attic fan, double garage. Phone 4-9159.

FURNISHED new 2-bedroom home in College Hills Woodlands, from May 27 to Aug. 15. Call 6-2123 or 6-2372.

• WANTED •

RIDERS to Calif., leaving first week in June. Contact Pat McDaniel, Student Activities or Box 5012, College Station.

TYPING, reasonable rates. Phone 4-9004.

TYPING, reasonable rates. Phone 3-1776, afternoon and evenings.

• AUTOS FOR SALE •

1950 CHEVROLET convertible—see Luke Harrison. Phone 6-6954 or after 5—2-8441.

NEW CARS USED
BILLY TIDWELL
Hart Hall J-1
representing
Paley Reed Motors
Authorized Ford Sales & Service
Hearne, Texas
Contact me before you buy or trade

• WANTED TO BUY •

USED CLOTHES and shoes, men's — women's — and children's. Curtains, spreads, dishes, cheap furniture. 502 N. Main, Bryan, Texas.

• LOST •

RING, Austin High School, 1947. Initials: J.C.M., Contact Bloomquist, Dorm 4-203.

8½" x 11" printed Report on Chronocyclograph Technique by Ann Shaw. Reward. Martin Howard, 50 Milner, Box 4386.

A SET of Golf Clubs containing 9 Hagen Ultra Irons, 4 Wilson Black Heather Woods, in a tan canvas bag have been lost. REWARD for return to Manager A.&M. Golf Course.

"Big shots are only little shots who keep shooting." Post Graduation Studies.

Save Your Eyes . . .
LET US HELP YOU
DR. J. W. PAYNE
OPTOMETRIST
109 South Main — Bryan, Tex.
Next to Palace Theatre

• SEWING and ALTERATIONS •

YEARS OF EXPERIENCE at Bryan and College Station at altering civilian and military clothing. Special form-fit shirts, quick service, also alterations, plain and fancy sewing for ladies. Mrs. Winn, 403 North Washington, Phone 3-1345.

• HOME REPAIR •

ALL TYPES home repair work—additions, roofing, siding, painting, concrete work, and redecorating. Low down payment and 30 months to pay. For free estimates call 4-9589 or 4-4236.

Official Notice

CONFLICT EXAMINATION SCHEDULE

All students who have conflicts in their final examination schedule should refer to the schedule of conflict examinations. Schedule is posted on the bulletin board in the Academic Building. This schedule will indicate the time that all conflict examinations are to be given. It is the responsibility of each student who has conflicts to check the schedule and take the examination at the time indicated.

Students who have conflicts not covered by this schedule may report to the Registrar's Office and have an examination scheduled for the conflict.

H. L. HEATON
Registrar

GRADUATE SCHOOL

Alvin L. Parrack, a candidate for the degree of Doctor of Philosophy in Chemistry, will present his dissertation, "Spectral Determination of Gases by Microwaves in the 1.25 Centimeter Region," at 1 p.m., May 25, in the Main Office of the Chemistry Department, Chemistry Building.

Frank A. Buckley, a candidate for the degree of Doctor of Philosophy in Agricultural Economics, will present his dissertation, "A Generalized Land Use Study of the San Jacinto River Watershed of Texas" at 8 a.m., May 22, in Room 401, Agriculture Building.

Freeman A. Tatum, a candidate for the degree of Doctor of Philosophy in Electrical Engineering, will present his dissertation, "An Investigation of the Linear Ion Accelerator as a Mass Analyzer", May 23, at 7 p.m. in the Conference Room, Network Analyzer, Bolton Hall.

Interested members of the faculty of the Graduate School are invited to be present.

IDE P. TROTTER
Dean

NOTICE TO JUNE GRADUATES

At 8 a.m. Thursday, May 31, there will be posted on a bulletin board in the Registrar's Office a list of those candidates who have completed all the requirements for a degree and who are eligible to participate in the Commencement Exercises. Every candidate is urged to consult the list on Thursday, May 31, to determine his status.

H. L. Heaton
Registrar

OFFICIAL NOTICE

All Air Force Cadets who are to receive commissions Friday 1 June 1951 will be at the East wing of Duncan Hall at 0800 hours Friday 1 June 1951 to execute the oath of office. They will bring with them a fountain pen containing black, blue, or blue-black ink. No other color ink is acceptable for signing oaths.

Cadets not present for the above meeting who'll not be permitted to participate in commissioning exercises at 1300 hours.

Request above notice be published for a period of three days beginning Monday 21 May 1951.

John F. Burris
Major, USAF
Adjutant

FREE DINNER

Watch for Your Name in This Space. Each Week, The . .

Kahn, Donald N.
Dorm 2, Room 317

12th MAN INN

Will give away a free dinner to the person whose name appears.

• WATCH FOR YOUR NAME •

Bring This By - - - - It's Yours Free

Like boxer style shorts?

No finer made than

REIS

Jimpants
REG. U.S. PAT. OFF.

BOXER STYLE

Come in for Reis Jimpants—Boxer Style—if you go for boxer style shorts. You are sure of correct, comfortable fit. Sizes 30 to 44. Fine, close-woven fabric...famous Reis workmanship...careful tailoring...add up to smart looks and long wear.

All-around elastic waistband, guaranteed to last the life of the garment. Full seat...generous legs. Cut to individual sizes. The result is exact fit, better looks and extra comfort.

THE EXCHANGE STORE
"SERVING TEXAS AGGIES"

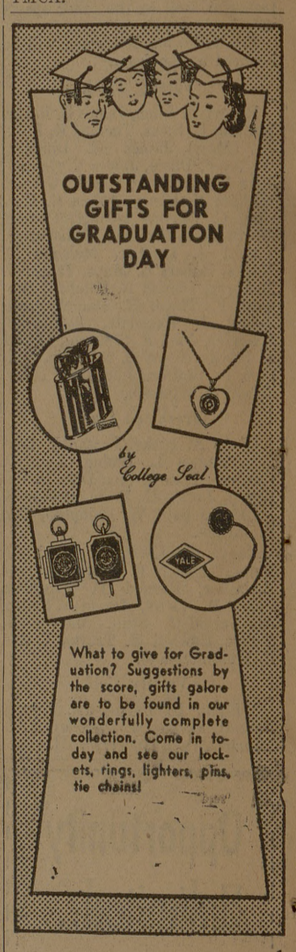

The Exchange Store
"Serving Texas Aggies"

49876
IS
YOUR
ELECTRIC
APPLIANCE
NUMBER

Call today
or go by
and see
the wonderful,
work-saving
appliances
at

GRIESSER
Electric Company
Southside — College

TO PROTECT
YOUR FURS AGAINST
(AND WINTER GARMENTS)
MOTHS—FIRE—THEFT

DIAL 2-1584 DIAL 2-1584

For Bonded Pick-up and American Laundry's Trustworthy Storage Service, which Guarantees You Positive Protection for Your Furs and Winter Garments.

1. FUMIGATION—Kills all insect life.
2. DRY COLD STORAGE—Our vault scientifically controls both temperature and moisture.
3. CLEANED AND REVITALIZED upon your request.
4. REPAIRED OR RESTYLED if you wish.

IF YOU PREFER, BRING THEM TO...

DYERS-FUR STORAGE HATTERS
American
LAUNDRY-DRY CLEANERS
DIAL 2-1584