Season Box Score for A&M Cagers

Name, Pos.	G	FG	FTA	FT	PF	TP	Avg.
Walt Davis, c	15	76	72	38	68	190	12.6
Jewell McDowell, g	15	72	75	38	44	182	12.1
John Dewitt, f	12	37	31	20	36	86	7.1
Marvin Martin, f	15	28	41	29	44	85	5.7
Leroy Miksch, f	14	24	23	12	30	60	4.3
Don Heft, g	14	14	18	10	23	38	
Bobby Farmer, f-g	13	10	17	11	33	31	
Ray Walker, g	13	4	6	3	18	11	
Glenn Williams, c	8	1	2	1	10	3	
Bill Carpenter, g	8	0	3	2	13	2	
Don Garrett, f	2	0	1	0	0	0	
Ed Sandlin, c	2	0	0	0	1	0	
Totals		262	289	164	320	688	
Opposition		246	345	231	282	723	

——Beat TU——

Cadet Football Schedule for 1952 Set

The Aggies and the University of Houston gridsters will meet for the first time in 1952, Barlow Irvin, A&M athletic director, has announced.

The recent signing of the one-year contract with UH completes the Aggies' schedule for 1952. The contract is for one year.

Sept. 20	University of Houston	Houston
Sept. 27	Oklahoma A&M	Dallas (night)
Oct. 4	University of Kentucky	College Station (night)
Oct. 11	Michigan State	Lansing, Mich.
Oct. 18	T C U	College Station
Oct. 25	Baylor	Waco
Nov. 1	University of Arkansas	College Station
Nov. 8	S M U	Dallas
Nov. 15	Rice	College Station
Nov. 27	University of Texas	Austin.

USC's George Named New Line Coach

Ray George, line coach at the University of Southern California, Los Angeles, for the past five years, has been named line coach, Barlow Irvin, A&M Athletic Director, announced Wednesday.

Effective with spring training, George will step into the post vacated by Bill DuBose who returned to the University of Texas recently.

A graduate of Loyola High School, Los Angeles, where he lettered four years in football and three years each in track and baseball. George was a three-year football letterman at USC. He made all Pacific Coast Conference in 1938-39, the year that Southern Cal defeated Notre Dame, the national champs, 13-0, and Duke in the Rose Bowl, 7-3.

The 260-pound tackle was named by his team to receive the Davis Teske award for being the outstanding player that year, and he received a diamond Trojan medal as the most outstanding athlete at USC in June, 1939.

George played pro ball one year each with the Detroit Lions and the Philadelphia Eagles before returning to California to coach the Porterville High School team to an undefeated season in 1941.

He entered the Navy as an ensign and played at Saint Mary's pre-flight one season before being assigned to the carrier Midway.

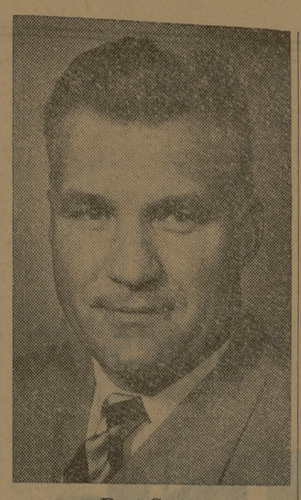

Ray George

He made the Siapan-Guam campaign and then returned to the states and played football with Iowa Pre-Flight in 1944.

Upon his release from service as a lieutenant commander, George played pro football with the Los Angeles Bulldogs during the 1945 season and then went back to his old college as a line coach in March, 1946.

He was Jeff Cravath's chief assistant for the past two years. Cravath was line coach at USC when George played football there.

The new coach married a Southern Cal graduate, and they have two boys—John, 7, and Gregory, 2.

Aggies, Steers Vie for SWC Lead Tomorrow Night at 8

Tomorrow night in DeWare Field House, the Southwest Conference race will either tighten or slacken as the leading Texas Longhorns will meet the second place Aggies in the major game of the evening. At 6, the Fish will try to upset the thus far undefeated Yearlings.

Texas, who has won four straight conference games, has been the surprise of the SWC race. Not only are the Steers a "surprise" because they are in first place, but also that they have been playing the type of ball which their coach, Jack Gray, has been insisting is ruining the hoop sport.

The Orange and White's "ball-control" type of ball is, however, not all-together "ball-control," that is, the Steers have been playing slow ball but not especially the planned "ball-control" type of basketball.

Yet four conference wins have come to the Steers who have scored 207 points, holding their opponents to 193. The Aggies with a 3-1 record have scored 189 while allowing their foes only 179.

Jim Dowies and George Scaling, Texas' top scorers, will definitely be running with the ball while Joe Ed Falk and Don Klein will be trying to cover the backboards for the Steers. Dowies has garnered 192 points for the season and Scaling has gained 156.

Falk has 129 markers to his credit and Klein 84, while Frank Womack, the fifth man, has 44 points to his credit.

For the Aggies, Walt "Buddy" Davis and All-Conference Guard Jewell McDowell will lead the Cadets into battle with hustling John DeWitt, dependable Marvin Martin and flashy Don Heft completing the quintet.

Team in Top Shape

Coach John Floyd of the Aggies said early today that the team is in fine shape, that the team's confidence is good, and that they want to win pretty bad.

So far this season, A&M's new cage tutor has definitely given the Aggie fans what he promised them at the beginning of the season, "a new type of basketball which would be interesting to watch and fans would not be disappointed with the games, win or lose."

Surprise Wins

Perhaps the biggest surprise wins that A&M has gained this season include victories over Canisus, 45-44, and Texas Christian, 39-36. Texas started a series of surprise victories in the conference by first edging SMU then brushing past the Arkansas Porkers to gain the league's lead.

Although the Aggies will have their home court advantage, the Steers will have their jinx, yet smart play and hustling by the Cadets will give A&M a five point advantage.

For the Fish, Bill Williams, James Addison, Ron Dwyer, James Gallemore and James Ashlock will probably start while Don Lowery, Billy Powell, Glen Moore, Gib Ford, and Paul Mohr will head the Shorthorns. The Fish have lost their last two games giving them a 2-2 record while the Yearlings boast five straight wins.

——Beat TU——

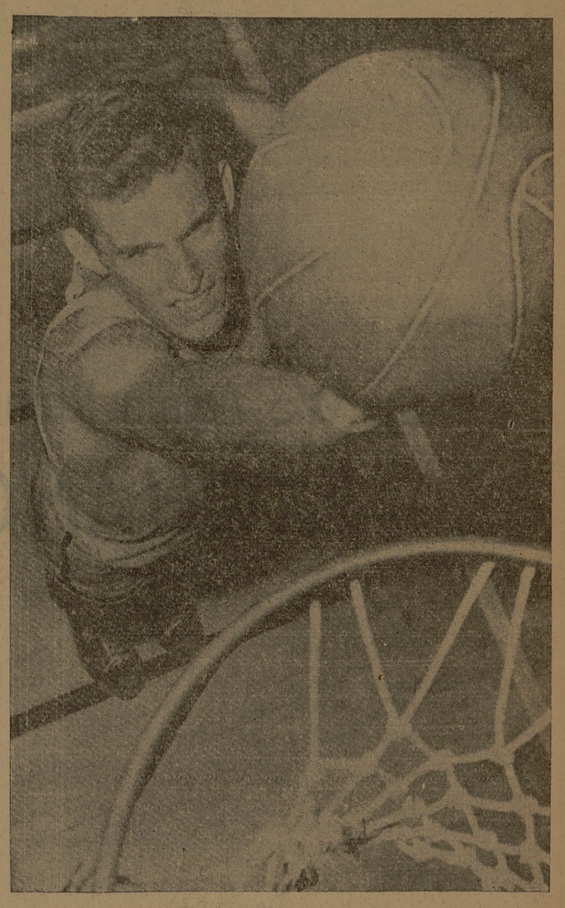

Walt "Buddy" Davis

Southwest Conference Calendar

Conference Standings

Team	W	L	Pts.	Op.	Pct.
Texas	4	0	207	193	1.000
A & M	3	1	189	179	.750
T C U	3	1	222	182	.750
S M U	3	3	331	300	.500
Arkansas	1	3	187	207	.250
Rice	1	4	289	332	.200
Baylor	1	4	272	304	.200

Season Standings

Team	W	L	Pts.	Op.	Pct.
T C U	11	5	956	800	.688
S M U	10	7	955	881	.588
T C U	8	7	753	743	.533
A & M	8	7	698	737	.533
Rice	6	9	946	964	.400
Arkansas	6	9	689	712	.400
Baylor	6	11	907	914	.353

This Week's Schedule

Tuesday—Baylor vs. Texas Christian at Waco.

Wednesday—Texas vs. A & M at College Station.

Thursday— Arkansas vs Tulane at Little, Rice vs. Sam Houston State at Houston.

Saturday — Southern Methodist vs. Tulsa at Dallas, Arkansas vs. A&M at College Station, Texas vs. Texas Christian at Austin.

Leading Scorers (Season)

Player	FG	FT	TP
McDermott, Rice, c	88	54	230
McLeod, TCU, c	85	56	226
Brown, SMU, f	78	62	218
Johnson, Baylor, f	80	35	195
Dowies, Texas, g	74	44	192
Davis, A&M, c	76	38	190
Gerhardt, Rice, f	68	47	183
Mullins, Baylor, g	65	52	182
McDowell, A&M, g	72	38	182
Fromme, TCU, f	73	35	181
Freeman, SMU, g	70	41	181
White, Rice, g	63	55	181

Leading Scorers (Conference)

Player	FG	FT	TP
Brown, SMU	26	30	82
Freeman, SMU, g	28	18	74
McDermott, Rice, c	22	18	62
Fromme, TCU, f	23	13	59
Harris, Baylor, f	22	14	58
Johnson, Baylor, f	24	10	58
Dowies, Texas, g	23	9	55
Davis, A&M, c	19	16	54
White, Rice, g	16	21	53
Scaling, Texas, g	19	15	53

Ag Nine Meets

A meeting of all baseball players and baseball prospects is scheduled for Friday, Feb. 2nd at 5 p. m. in the lecture room of DeWare Field House, A&M's baseball Coach Beau Bell announced early today.

Hallie Stroud Is High Bridge Scorer

Mrs. Hallie Stroud was high scorer in the Thursday night meeting of the Veteran's Wives Bridge Club. Second place honors went to Mrs. Louise Gregory and third place was taken by Mrs. Bea Devlin. Prizes were awarded to the three high winners.

At a meeting scheduled for Thursday evening in the MSC, the bridge club will install officers for the Spring semester. Mrs. Louise Gregory, retiring president, said that the meeting is open to all veteran's wives who play bridge or who wish to learn to play. She said that tables and instructions for beginners are available at every meeting.

Union Hall

TODAY

"Tea For Two"

THURS. and FRI.

"Kiss Tomorrow Goodbye"

Spring Football Set for Feb. 12th

Coach Harry Stiteler has set February 12 as the date that the Texas Aggies will begin spring football practice.

Stiteler expects approximately 70 men to report out, including 34 returning varsity and 20 from the B team. The schedule calls for an intra-squad scrimmage each Saturday.

The coaches will have a wealth of material to choose from this spring in the building job for next fall. Returning lettermen are two deep or better at all positions except guard. The guard and tackle spots were hardest hit by graduation.

Every position will have at least four or more candidates except that of quarterback. Stiteler is still looking to Ray Graves, Dick Gardemal and Delmer Sikes to be his top candidates for the man-under slot.

Switcheroo-Doodle-Do

Two varsity men from this past season are switching jobs, Stiteler said. Darrow Hooper, extra point and kick-off specialist, is being moved from quarterback to end, and Carl Hill, end, is to move to the guard position. Hooper's height is expected to strengthen the terminal position and fill the shoes of Andy Hillhouse, all conference end last season.

At least one player will be prepped to fill any one of the three running spots in the backfield. That's Yale Lary. Lary, punt specialist for the past two years, subbed at both halfback spots last season, and Stiteler intends to train him as a fullback too.

Here are the returning gridsters and the positions they will occupy:

Quarterback: Lettermen Delmer Sikes and Dick Gardemal; squadman Ray Graves.

Fullback: Lettermen Bob Smith and Bernard Lemmons; squadman Jim Dobbyn, Connie Magouirk from the B team.

Left Half: Lettermen Glenn Lippman, Gary Anderson and Charley McDonald; squadman Raymond Haas.

Right Half: Lettermen Billy Tidwell, Yale Lary, Augie Saxe, Robert Shaeffer; squadman James Prewit.

Top freshmen prospects include Pete Mayeaux, John Cavileer, Frank Gibson, John Salyer and Donald Criswell.

Center: Lettermen Hugh Meyer and James Fowler; squadmen Pat Diffie and Van Hetherly; Cooper Robbins and Ralph Cox from the B team; Fish Robert Gosney and Charles Fischer.

Guards: Lettermen Dick Frey, Elo Nohavitza and W. T. Rush; squadmen Marshall Rush and Carl Hill; W. G. Blair from the B team; Fish George Roberts and John Neale.

Tackles: Lettermen Sam Moses, Russ Hudeck, Alvin Langford and Jack Little; squadmen Bobby Dixon and T. K. Niland; Durwood Scott from the B team; Fish John Gibbens, Donald Goodwin, Durwood Hall, Bobby Morgan and Tommy Rhoads.

Ends: Lettermen Charles Hodge, Jerry Crossman, Clinton Gwin, Walter Hill and Darrow Hooper; Jaro Notardus; and squadmen Charles Saxe; Frank Burns from the B team; top Fish are Eric Miller, Bert Koegl, Bobby Price, Bernard Petty, Jim Morrison and Robbie Scott.

——Beat TU——

Official Notice

INSTALLMENT PAYING, SECOND SEMESTER 1950-51

Fees payable to the College Fiscal Department may be paid in installments as follows:

	Second Semester
1. First installment payable on entrance — January 29-30 To February 20	
Matriculation Fee (required)	$ 25.00
Medical Service Fee (required)	5.00
Student Activities Fee (required)	10.00
Board	31.70
Room Rent	8.00
Laundry	2.55
Room Key Deposit, returnable	....
Total payable to Fiscal Department	$ 82.25
2. Second installment payable — February 1-20 To March 20	
Board	$ 36.95
Room Rent	9.35
Laundry	3.00
Total payable to Fiscal Department	$ 49.30
3. Third installment payable (Spring recess excluded) — March 1-20 To April 20	
Board	$ 35.65
Room Rent	10.30
Laundry	3.30
Total payable to Fiscal Department	$ 49.25
4. Fourth installment payable — April 1-20 To June 2	
Board	$ 56.75
Room Rent	14.35
Laundry	4.65
Total payable to Fiscal Department	$ 75.75
TOTAL SPRING SEMESTER	$256.55

Because there has been a change this year in the Air Force ROTC summer camps, thre naturally has been some doubt in the minds of some Army cadets whether or not there will be a camp for them this summer. The following information has just been received from Headquarters Fourth Army:

"Attendance at ROTC summer training camps for advanced course ROTC students scheduled to attend camps will take priority over any other army camp attendance."

The above proves that **as of now** the Army does contemplate a summer ROTC camp.

H. L. Boatner
Colonel, Infantry
PMS&T

Tuesday, February 6, is the last day for making changes in Registration. Courses dropped after this date will be dropped with grades of F.

C. Clement French
Dean of the College

Battalion Classifieds

USE BATTALION CLASSIFIED ADS TO BUY, SELL, RENT OR TRADE. Rates . . . 3c a word per insertion with a 25c minimum. Space rate in classified section . . . . 60c per column-inch. Send all classified to STUDENT ACTIVITIES office. All ads must be received in Student Activities office by 10 a.m. on the day before publication.

• FOR SALE •

33-FOOT HOUSE TRAILER. Completely furnished. Bath and refrigerator. Fully insulated. See owner at 735A Eagle Pass Street, Bryan.

ASSORTED FURNITURE. See Paschall at B-8-W College View after 5 p.m.

1947 CHEVROLET Club Coupe 140 HP Engine. See Allen Elston 2118A Cavitt, Bryan or 2102 College Station. $1150.

1941 BUICK SPECIAL, excellent condition, low mileage, extras. Call 6-1412. 109 Kyle.

"FOR SALE, CHEAP: An attractive young widow and two small children. Her husband, who adequately provided for his wife, left his widow destitute." Maybe your wife wouldn't actually run this ad in event of your death, but—Why force her into the marriage market, for lack of economic independence, when her soul is still burdened with rich memories of you? Life insurance, by the stroke of a pen, can create an estate, which only years of hard work and saving can otherwise build. . . Put Eugene Rush on your calendar ahead of the undertaker.

• FOR RENT •

FURNISHED garage apartment, 914 South College, Bryan, Phone 2-8905.

HOUSE FOR RENT, 5 room. Very convenient to Bryan or College Station. 1912 College Rd. Phone 3-1777.

3-ROOM FURNISHED apartment, private bath, new furniture. $55 a month, 405 College Main. Phone 4-4818.

• WANTED TO RENT •

TWO-ROOM furnished apartment, near college. Contact Thomas Carpenter, 1014 Woodlawn, Dallas, Texas.

• ROOM & BOARD •

TWO ROOMS for rent, with board if desired. Also home-cooked meals served family-style. Hot rolls served twice a day. Telephone 4-4394. Block north of Campus Theater.

• HELP WANTED •

EXPERIENCED young lady to take complete charge of phonograph record department. Must have knowledge of both popular and classical music. Write Box H, c/o The Battalion.

• MISCELLANEOUS •

TYPING—reasonable rates. Phone 3-1776.

ITS THE B & B GRILL for Real Taste TREATS

• Home Made Chili
• Delicious Malts
• Bar-B-Q Sandwiches
• Friendly Service

B & B GRILL
NORTH GATE

HAVE YOU CHECKED OUR PRICES LATELY ? ?

See How Reasonable They Are . . .
Compare Them Today!!

NOW—AUTOMATIC
West Bend Electric PERK

For Only 10.95

Fully automatic percolator—just plug it in and forget it until you're ready for your coffee. Shuts off when coffee is done—then keeps it hot *indefinitely*. Starts perking in less than a minute. Designed for table service. Makes 8 cups of delicious full-flavored coffee.

Pours so easily

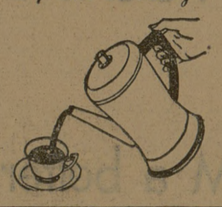

And for a really "plus" value, see our Sunbeam Appliances. They will please you in every way, every day.

• COFFEE MAKERS
• TOASTERS
• ELECTRIC IRONS
• MIXERS
• WAFFLE IRONS

C. E. GRIESSER ELECTRIC CO.

212 N. Bryan
Phone 2-1423

Southside, College
Phone 4-9876

LOU WANTS BOOKS

And Will Pay You READY CASH for them

Lou is short, and hurtin', and wants to buy these books. Help Lou help you.

Agronomy	422	Soil Conditions and Plant Growth	Russell
Agronomy	410	Irrigation Principles and Practices	Israelson
A. H.	202	Modern Breed of Livestock	Briggs
A. H.	303	Feeds and Feeding	Morrisons
A. H.	406	Beef Cattle 3rd. Ed.	Snapp
A. H.	410	Sheep Science	Kammlade
Chem.	207	A Short Course in Qualitative Anal.	Willard
Chem.	223	Introductory Qualitative Anal.	Olson K&O
C. E.	305	Strength of Materials	Marvin
C. E.	311	Hydraulics	King
Dairy H.	418	Dairy Cattle and Milk Production	Eckles
Dairy H.	202	Elements of Dairying	Olson
Economics	203	Introduction to Economics	Morgan
Economics	205	Economics	Ise
E. E.	305	Principles & Prob. of Engineering	Gray & Wallace
English	210	The Analysis of Propaganda	Hummel & H.
English	301	Effective Letters in Business	Shunten
English	403	Principles & Types of Speech	
Genetics	301	Principles of Genetics	Sinnott D.
Geology	210	Historical Geology	Dunbar
History	306	American Federal Govt.	Ferguson
History	307	Texas Govt.	McCorkle
M. E.	201	Welding Fundamentals	Rigsby
M. E.	212	Analytic Mechanics	Faries
M. E.	323	Applied Thermodynamics	
M. E.	403	Mechanical Engineering Practice	Shoop & Tuve
Petrol. Eng.	306	Elem. of Oil Reservoir Engineering	Pirson
Physics	201	College Physics	Foley
Physics	203	University Physics	Sears

We will buy the above books through Saturday FOR CASH until our needs are met. Because of the present unsettled conditions it will be impossible for us to give our usual prices for books other than those needed for current stock.

Once our stock is complete all we can offer is wholesale prices so COME EARLY —

SELL WHILE THE SELLING IS GOOD. AT LOU'S

LOUPOT'S TRADING POST
North Gate

OLE LOU AND YOU ARE ON THE SAME SIDE!
Lou wants to help out good ole Aggies, so he'll make a trade with you for your books you don't need.
—See Him At—
LOUPOT'S TRADING POST
North Gate

Mail Us Your . . . CLASSIFIED AD

GRADUATING SENIORS! Use Classified Ads to sell your uniforms, boots, surplus furniture, books and other items which you will no longer need. Through one classified ad you contact 10,000 readers of The Battalion.

USE THE HANDY COUPON BELOW!

Rates: 3c per word, or 60c per column-inch. Minimum charge is 25c.

CLASSIFIED AD

START AD ON.....
STOP AD ON.....
Insert Following Ad:
.....
.....
.....
.....
.....
.....
.....
.....

☐ Payment Enclosed.
☐ Send me a bill.

Name .....
Address .....
City ..... State .....
Phone No. .....
(Please Type or Print)