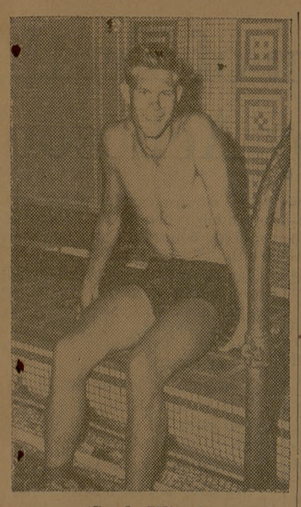

Gayle Klipple

Klipple is one of the fastest high school swimmers and holds the state high school record in the 120 yard individual medley. A student at A&M Consolidated during the school term, he is swimming for the local tankers in the CS Swimming meet which begins Friday in the natatorium.

Red Sox Recall 2 Pitchers, Let 4 Go

Boston, July 6—(AP)—The Boston Red Sox last night recalled two pitchers from farm clubs and let four others go.

The club recalled righthander Willard Nixon from the Louisville American Association Club and lefthander Dick Littlefield from the Birmingham Southern Association team.

The Sox let go pitchers Jim Suchecki, optioned to Louisville; Al Papai, assigned to the St. Louis Ceardinals on waiver; Charlie Schanz, assigned to the St. Louis Browns on waiver, and Lefty Earl Louisville.

Johnson will remain on the Red Sox roster until July 17 so he can complete 10 years service in the American League. As a 10-year man he can become eligible for a pension and cannot be sent to the minors against his will.

Nixon has piled up a 10-2 record for Louisville this season, striking out 90 in 12 games.

Littlefield saw action in 17 games with Birmingham this season for a 10-3 record. He struck out 97 batters to lead the league in that department.

. . . Local Sports On Schedule . . .

THURSDAY, JULY 6—Softball, Bryan Commercial League: Phillips 66 vs. Howell Lumber with game beginning at 8 p. m. at Sue Haswell Park.

FRIDAY, JULY 7—Softball, CS Softball League: Giants vs. Pirates at College Hills and Indians vs. Yankees at College Park with games beginning at 5:45 p. m. American Legion Junior Baseball: College Statiion vs. Sealy at Sealy, and Bryan vs. Conroe at Conroe.

Save Your Eyes!
Periodic eye examinations are the best assurance that your vision will always be at its best . . .
—CONSULT—
Dr. J. W. Payne
OPTOMETRIST
109 S. Main Bryan, Texas
(Next to Palace Theatre)

College Station's Only Complete Newsstand
NITA'S NEWSSTAND & CONFECTIONERY
Subscriptions taken for all magazines
Owned & Operated by Aggies
Jerome & Jack Kearby—North Gate

We pay the highest prices for Used Books—
We maintain wholesale and retail lists the year round.
GET OUR PRICES BEFORE SELLING
THE EXCHANGE STORE
"Serving Texas Aggies"

Plan Your Kiddies Birthday Party
AT
PLAYLAND PARK
(Special Rates for Parties)
LOCATED HIGHWAY 6, SOUTH
Between Bryan & College

Tyler Hitting Hands Sports 10th Loss, 3-0

Concentrated hitting by the Tyler Trojans was the determining factor last night in Sports Park as the visitors handed the Bryan-College Station Sports their tenth straight loss, 3-0. Paul Middleton was the winning pitcher, advancing 12 men on balls but allowing only three hits.

Jose Fernandez started for the home nine and relinquished one base on balls to the winners while the Trojans clipped him for 7 hits in the nine frames. Fernandez hurled one of his best games of the season as he retired the visiting hitters consecutively in six of the nine innings.

Today at 6:30 p.m. in Sports Park the duo will clash in a double header.

Trojans Scored Early

The winners started scoring early with two runs in the third frame off of three singles and a fielders choice. The Sports had loaded the bases in the first and second innings but failed to send anyone home.

Recently appointed manager of the Sports, Joe Niedson, led off with a double in the bottom of the third, and he was still on second when the side was retired.

Roland Cyr led the home hitters with a perfect day at the plate, claiming two for two, and Niedson's double was the Sports other hit. Cyr was left stranded on second base three times and on third once.

The top of the fourth, fifth, and sixth innings were duplicates of the first two innings as Fernandez retired the sides in order.

In the seventh inning the Trojans added their third run off of two singles and an infield out.

A Fish Story . . .

Bosox Fan Eats Frozen Mackeral

Boseton, July 6—(AP)—Joe Capillo kept his word and pushed a frozen mackeral up Commonwealth Avenue yesterday—and then ate it.

Joe, an ardent Boston Red Sox fan, was a little rash when he wrote a Boston newspaper (the Post) a few weeks ago:

"I'll personally push a mackeral up Commonwealth Avenue if the Red Sox aren't in first place by the Fourth of July."

The holiday came and went—with the Sox in fourth place.

So yesterday, Joe, who lives in Gloucester and the mackerel, formerly of the Atlantic Ocean, were driven to Boston.

Dressed in a yellow sou'wester, oilskin pants and hat—and his knees padded—he got down and began pushing the macheral with his nose on the sidewalk outside the Hotel Kenmore.

He was coached by George "Birdie" Tebbetts, the Red Sox catcher, and cheered by Red Sox fans, but booed loudly by three fair young ladies who admitted they were fans of the Boston Braves in the National League.

The "push" ended when the 21-year-old youth had shoved the fish a distance of 20 feet. Friends decided Joe could eat his words as well in 20 feet as in the whole long length of the Avenue.

Afterwards hotel officials offered to cook the fish for Joe if he wanted to eat it.

Joe did—even though it was somewhat bruised and battered.

Defending Champ Dropped in Meet

Louisville, Ky., July 6—(AP)—Four Californians, a couple of Hawaiians and ten other tourists from points scattered across the country survived third and fourth round eliminations of the National Public Links Golf tournament yesterday.

Among developments in sudden-death action of the second day's card—which cut the field from an original 210 to 16—was the elimination of the defending champion, prowl-car cop Ken Towns.

The San Francisco policeman was ushered out of title competition by a 24-year-old tire distributor, Clarence Alexander of Raleigh, N. C., by a 1-up margin.

Thursday's card calls for two more 18-hole rounds that will cut the lineup to semifinal size. The 36-hole semis will be played Friday over Seneca course's hilly 6,387-yard par 70 layout.

The championship round will cover another 36 holes Saturday.

Vernon Smith, Galveston, Texas, defeated Eli Thomas, Crafton, Pa., 3 and 1.

AP Briefs . . .

Browns Ordered To Hush About Franchise Moving

New York, July 6—(AP)—Commissioner A. B. Chandler has ordered St. Louis Browns' officials to stop talking about moving their franchise to a minor league city.

Frank J. (Shag) Shaughnessy, president of the International League said yesterday that Chandler, acting on his complaint, told Bill DeWitt of the Browns, that talk about moving his club "is hurting attendance in the minor leagues."

●

New York, July 6—(AP)—Ezzard Charles, NBA world heavyweight boxing champion, was declared fit for further boxing yesterday after an examination by the medical board of the New York Athletic Commission.

Charles has been idle since early in May because of a bruised heart muscle. It was discovered just a few days before he was to have met Freddie Beshore in a title contest at Buffalo on May 4.

●

Chicago, July 6—(AP)—Harry Ulinski of Kentucky, and Bob Fuchs of Missouri, centers, yesterday were added to the college all star football squad which will play the Philadelphia Eagles at Soldier Field on Aug. 11.

Fuchs is a native of St. Louis. Ulinski is from Ambridge, Pa.

London, July 6—(AP)—Some London newspapers reported yesterday that Gertrude (Guessie) Moran may soon turn professional.

They said she is dickering with Bobby Riggs, promoter of Jack Kramer's professional tennis tour over an offer of $50,000 for the first year.

Newsmen were unable to reach Miss Moran for comment.

●

Pittsburgh, July 6—(AP)— The Pittsburgh Pirates yesterday named former Buc Scout Bill Burwell as manager of their New Orleans Farm Club in the Class AA Southern Association.

Burwell, who has been a supervisor in the Pirate Farm System, replaces Hugh Luby.

Goldie Holt, former Pirate coach who was assigned recently as assistant to General Manager Roy Hamey, will take over Burwell's former duties.

Burwell was manager of Davenport (Ia.) of the three-eye league for the Bucs last season.

Card Pitchers Excluded From NL All-Stars

New York, July 6—(AP) The National League will attempt to break the Americans' all-star monopoly next Tuesday without the help of St. Louis Cardinal pitchers.

Manager Burt Shotton yesterday failed to name a single Redbird among his eight all-star hurlers. Baseball men consider this a surprising move since they attribute the Cardinals' current first place position to the splendid work of their pitchers.

Shotton named two of his own Brooklyn aces—Don Newcombe and Preacher Roe. The others are Robin Roberts and Jim Konstanty of Philadelphia, Warren Spahn of Boston; Bob Rush of Chicago; Ewell Blackwell of Cincinnati and Larry Jansen of New York.

Shotton may have been reading history in not naming a St. Louis pitcher. Since the all-star competition between the two leagues began in 1933, at least one Cardinal pitcher was selected in all but two years. The National won both times without St. Louis pitching. Considering that the National has won only four of 16 (no game in 1945), it may have given Burt an idea.

Cards Thick Elsewhere

Shotton had no say in his starting lineup which was picked for him by the fans. If Shotton ignored the Cards, the fans certainly didn't. They named Stan Musial first base, Marty Marion for shortstop and Enos Slaughter for one of the outfield positions. In addition, Red Shoendienst picked up enough votes to be named as an alternate for second base.

Philadelphia's Willie Jones, at third, and Brooklyn's Jackie Robinson, at second, round out the starting infield. Hank Sauer of Chicago and Ralph Kiner of Pittsburgh complete the outfield. Roy Campanella of Brooklyn will be catcher.

Shotton rounded out the 25-man squad with:

Infielders—Gil Hodges and Peewee Reese, Brooklyn, and Eddie Stanky, New York.

Outfielders—Andy Pafko, Chicago; Duke Snider, Brooklyn: Johnny Wyrostek. Cicninnati, and Dick Sisler, Philadelphia.

Catcher—Walker Cooper, Boston.

LSU Coach Names 3 'W's' in Football

New York—(AP)—Louisiana State U. backfield coach Ed McKeever said during a visit here that the "three W's" were the best pro football prospects he saw during the 1949 college campaign—Art Weiner, North Carolina end drafted by the New York Yanks; Stanley West, Oklahoma tackle chosen by the Los Angeles Rams, and Joe Watson, Rice center selected by the Detroit Lions.

Longshot Pacer Clicks

New York—(AP)—Evelyn McKinney, a mare driven and owned by John Lamb of Elizabethtown, N. Y., is a pacer for the longshot fancier. At Yonkers Raceway's spring meeting she combined with Nona Hanover in the track's largest daily double payoff, $699.40. At Saratoga Raceway's meeting,

LIU Cager Star Scholar

New York—(AP)—Nate Miller, basketball star for Long Island University for four years, was awarded the Epstein Trophy at the 20th annual commencement of LIU, recently. The trophy is given annually to the varsity letterman with the highest scholastic average.

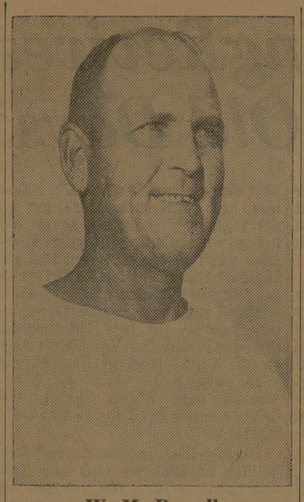

W. M. Dowell

Dowell is in charge of the tennis and tumbling divisions of the CS recreation program which is in full swing. During the regular school term, he coaches the A&M net squad and is also an instructor in physical education.

Patty, Sedgman Enter Finals Of Net Tourney

Wimbledon, July 6—(AP)—Deonair Budge Patty and never-say-die Frank Sedgman won the men's singles semifinals in the all-England lawn tennis tournament yesterday before a wildly clapping center court crowd of more than 15,000.

Both men played brilliantly but Sedgman's hectic five set duel with Jaroslav Drobny stood head and shoulders above Patty's always certain triumph over fellow American Vic Seixas.

The amazing 22-year-old top-seeded Sedgman lost the first 2 sets in short order to the self-exiled Czech. But this young Australian never has learned the meaning of the word quit and at the end of almost three nerve-wracking hours he came out on top, 3-6, 3-6, 6-3, 7-5, 6-2.

By comparison Patty had a tea party against the drooping Philadelphian, who was still dog-tired from his five-set upset triumph over Eric Thurgess Tuesday. Patty won the match, 6-3, 5-7, 6-2, 7-5.

Sedgman and Patty, natives of Los Angeles who now live in Paris, will meet over the best of five sets in the final Friday afternoon.

The American Wightman cup team of Doris Hart, Louise Brough, Mrs. Margaret Osborne DuPont and Mrs. Pat Todd got rid of the rest of the field in the women's singles and will now settle the title among themselves.

Mrs. Todd of La Jolla, Calif., busted the lone non-American, Mrs. Betty Bilton Harrison, 6-2, 6-2, and in the All-American battles, Miss Brough of Beverly Hills, Calif., beat Shirley Fry of Akron, O., 2-6, 6-3, 6-0; Mrs. DuPont, the American queen from Wilmington, Del., eliminated Gertrude Moran of Santa Monica, Calif., 6-4, 6-4; and Miss Hart of Jacksonville, Fla., trounced Barbara Scofield of San Francisco, 6-1, 6-1.

Early Drills at Penn

State College, Pa.—(AP)—Pre-season football drills will get underway early at Penn State. Coach Charles A (Rip) Engle says he plans to bring from 60 to 70 players back to the campus for the opening of drills in mid-August. He indicated that quarterbacks and center would precede the others by several days.

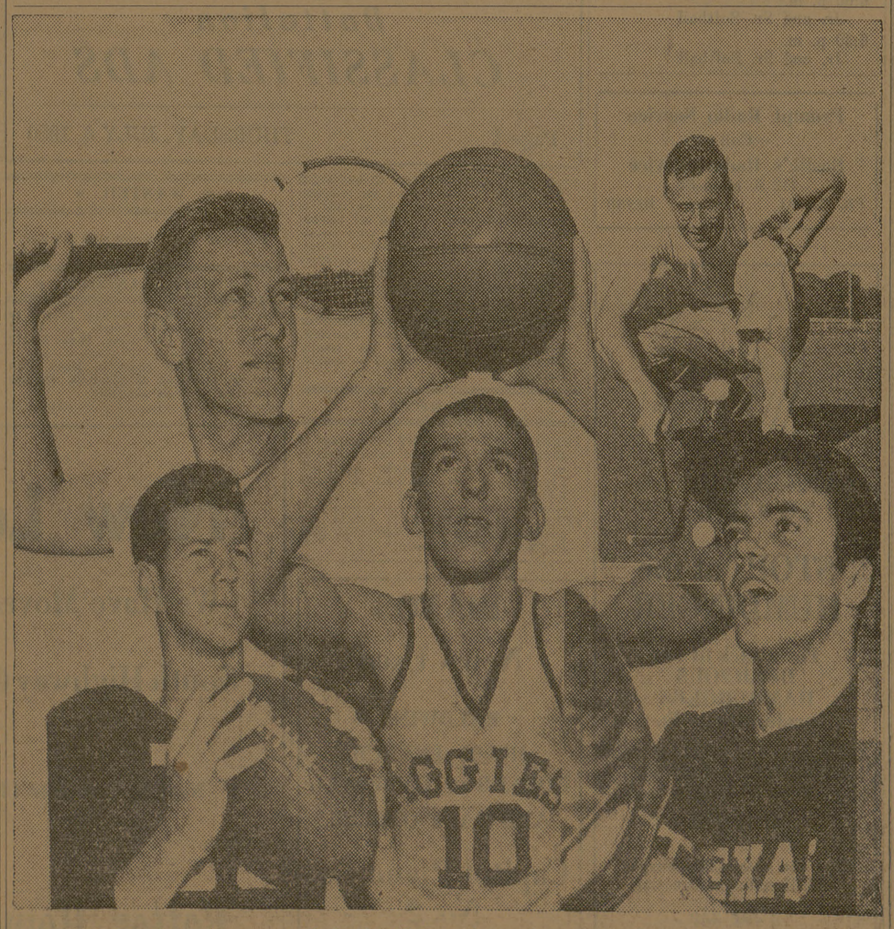

Although the quintet above can easily be identified as A&M's little stars since each is under six feet tall and weigh less than 158 pounds, they are also the mainstays in their respective sports.
Bottom row, left to right, Dick Quardemal, starting quarterback and potential all-conference for the coming season; Jewell McDowell, all-conference basketballer; Guy Wallace, all-conference baseball shortstop for two consecutive years. Top row, left to right, R. G. DeBerry, leading netter at A&M for two seasons; and Miller Barber, the coming season's star of the Aggie links team.

Dorm 14, TU Geologists Continue 'Mural Leads

By HAROLD GANN

Dorm 14 continued its slim one-half game lead over Texas Geology after yesterday's intramural softball activity. Dorm 16 dropped some percentage points, but retained its third place grip, 36 points ahead of fourth-place Milner.

Dorm 14 drowned TCVV, 9-5, Texas nipped Walton, 7-6, in a thriller, and Dorm 15 nosed out Dorm 16, 7-6, under the lights. Milner gained a forfeit victory from Dorm 17.

Dorm 14—9, TCVV 5

Loose defensive play and inconsistent pitching was TCVV's downfall yesterday as league-leading Dorm 14 ran its winning streak to four straight games.

Bases on balls figured in every scoring play for the victors. They jumped to a two-run lead in the first, gathering five walks and no hits from Ray Trimble.

Again in the second Dorm 14 gathered two runs, and again they were scored because of walks. Six were issued in this frame.

Shortstop Pipes and first-baseman McGlasson doubled and singled respectively to gain the first hits off Trimble. After Pipes scored off McGlasson's safety, Bob Hall hit safely.

Martin Thornal, the winning pitcher, aided his own cause by knocking in two runs with a double. Dorm 14 scored three runs off four hits in the third to coast the rest of the way.

Texas 7, Walton 6

Walton, once master of Texas Geology, 3-0, almost downed the Texas crew again yesterday afternoon in an extra-inning tilt in which the lead changed hands three times.

Sparked by Bill Kohn's homer, and Rick Whitaker's two singles, and John O'Donaho's one-hit hurling, Texas held a 5-0 lead going into the fifth.

Then O'Donaho lost his touch. He walked the first two batters in the fourth, allowed successive singles to Jack Stroman and Ray Murphy. Jim Wade drove two runs across the plate with a single to climax the four-run Walton splurge.

Walton took a 6-5 lead in the fifth after scoring two additional runs off no hits, two costly Texan errors, and a base on balls.

Texas tallied the tying run in the seventh when Rick Whittaker singled shortly to the outfield, forcing a runner home from third. Losing pitcher Bill Plagens hurled himself out of a jam, with the bases being loaded and one man retired.

Texas scored the winning run in the eighth when Bill Kohn singled and scored all the way from first on Al Ratcliff's long single.

Dorm 15-7, Dorm 16-6

Hits were few and walks were plentiful as fifth-place Dorm 15 gained its third straight conquest, tripping third-place Dorm 16, 7-6.

The winners scored three runs off walks and two singles in the first, added a run in the third, fourth, sixth, and seventh innings, and never were turned by the losers.

Winning pitcher Dale Brock allowed only three hits, but nine walks and spotty defensive play resulted in the six runs yielded.

Arthur Gieck, Mickey Mikeska, and Place collected Dorm 15's most decisive safeties. Frank Davidson, R. G. Taylor, and A. S. Wilson divided the Dorm 16 bingles.

Tigers, Cards Lead; Yanks, Phillies 2nd

The Detroit Tigers continued to lead the American League after yesterday's seven of eight scheduled games were played. The Boston Braves and the Brooklyn Dodgers remained inactive yesterday when their game was postponed because of rain and wet grounds.

St. Louis remained ahead in the National League with the Philadelphia Phillies only one game behind after they won a double header last night from the New York Giants.

The New York Yankees trail the Tigers by four games, and the Cleveland Indians are starting on the warpath again after defeating the Chicago White Sox and remain only five games behind.

In the National circuit the Boston Braves are in third place, three games behind the leader, while the Brooklyn Dodgers are in fourth place, 4½ games behind the Cardinals.

Pirates 4, Cubs 1

Chicago, July 6—(AP)—The Pittsburg Pirates snapped their six-game losing streak yesterday when they defeated the Chicago Cubs, 4 to 1.

Ralph Kiner set up an early lead for the Bucs by walloping his 22nd homer with one aboard in the fourth inning. Mel Queen scattered four hits as he went the route for his second victory of the season.

Yankees 12, Athletics 8

New York, July 6—(AP)— The New York Yankees out-lasted the Philadelphia Athletics, 12-8 yesterday with Cliff Mapes and Billy Johnson the offensive standouts. Mapes drove in five runs on a homer and single and Johnson weighed in with four hits.

Tommy Byrne received credit for his ninth victory against three losses even though he left in the sixth inning.

Indians 8, White Sox 3

Cleveland, July 6—(AP)—Pitcher Bob Lemon, of Cleveland, given a five run advantage in the first inning, defeated the Chicago White Sox tonight, 8 to 3.

Lemon allowed nine scattered hits, including home runs by Dave Philley and Eddie Robinson, but marked up his 11th win of the season.

Senators 9, Red Sox 7

Boston, July 6 —(AP)—The Washington Senators overcame a 5-1 deficit while overhauling the Boston Red Sox for a 9-7 victory last night before a packed 32,695 crowd. After a delay 63 minutes, the game was ruled ended because of rain at the end of seven innings.

Phillies 9-10, Giants 7-3

Philadelphia, July 6—(AP)— The Philadelphia Phillies edged to within one game of the league leading St. Louis Cardinals last night by taking two from the New York Giants, 9 to 7 and 10 to 3. The first game was a one-inning fair, completing a game suspended at the end of the eighth two months ago.

Tigers 6, Browns 1

Detroit, July 6 — (AP)—The Detroit Tigers stayed four games ahead in the American League race by trimming the St. Louis Browns last night, 6 to 1. Art Houtteman gave the Brownies nine hits as he posted his eleventh victory against five defeats.

Cardinals 5, Reds 3

St. Louis, July 6 —(AP)— The League-leading St. Louis Cardinals downed the Cincinnati Reds 5-3 last night for their sixth straight victory. Rookie Joe Adcock threw a scare into 13,667 fans by driving in all three Cincinnati runs with a ninth-inning homer. Glen Nelson and Eddie Miller homered for the Cards.

GET THESE LOW PRICES

3 pound can Spry 75c
2—No. 2½ cans Hunt's Peach Halves 49c
2—303 cans Delmonte Apricot Halves 39c
2—No. 2 cans Lush'us Sliced Beets 19c
2—303 cans Rosedale Fresh Limas 29c
10-oz. Jar Peter Pan Peanut Butter 33c
Star Kist Green Label Regular size Tuna 33c
Quart jar Diamond Sour Pickles 23c
3 cans Hostess Vienna Sausage 26c
46-oz. can Lady Royal Tomatoe Juice 25c
14-oz. bottle Sniders Catsup 19c

2—16-oz. cans Hersheys Chocolate Syrup 33c
¼ pound Admiration Tea & 1 Tea Glass . . . 25c

• MARKET •
Tender Veal Square Cut Shoulder Roast . . . lb. 61c
Fresh Ground Beef, for Loaf or— Hamburgers . . . . . lb. 51c
Deckers Tall Korn Sliced Bacon . . . . . lb. 39c
Ham Hocks . . . . lb. 25c

• PRODUCE •
Firm Crisp California LETTUCE . . . . . Head 9c
Juicy California LEMONS . . . . . Doz. 25c
California Red PLUMS . . . . . lb. 23c
Yellow Skin Mild ONIONS . . . . . 2 lbs. 9c

Specials for Friday & Saturday – July 7th & 8th
Charlie's Food Market
North Gate College Station
— WE DELIVER —