

Present YMCA Is Result of Movement Originated by Campus Leaders in 1910

June 12, 1910 marks the birth of the present commodious YMCA building where many fine services are rendered the Texas Aggies by the friendly staff headed by genial Mason L. Cashion, general secretary. On that day 19 prominent campus individuals met with the then president of the college, Col. R. T. Milner, and voted to solicit funds for the construction of a YMCA building on the campus.

From this initial meeting the impetus was given the movement that resulted in the completion of the first part of the building in 1915. To this building have been added several additions; in 1920 a complete story was added, providing dormitory rooms, and in 1942 extensive repairs and remodeling and the addition of two new lounges were completed.

The YMCA has supervision of Kiest Lounge which is opened on weekends for the guests of the Aggies. The business houses located in the new area and housing George's Confectionery, postoffice, barber shop and other businesses were constructed by the YMCA. In the YMCA main building Aggies will find billiard tables, bowling alleys, confectionery, lounges, telephones, piano, and information desks. The main floor has a chapel and upstairs rooms are used for meetings. For many years the YMCA sponsored campus picture shows.

The YMCA staff includes Gordon Gay as associate secretary. The policy making of the "Y" is under the direction of a YMCA council composed of faculty members and a YMCA cabinet composed of students.

CHURCH DIRECTORY

College Station

- BAPTIST**—Brown, R. L., Next door to Church, 4-1197.
CHURCH OF CHRIST—Sweet, R. B., Boyett Addition, 4-1163.
METHODIST—Terry, Raymond C., Tauber Street, opposite church, 4-4874.
LUTHERAN—Mgebroff, F. V., Park Addition, 4-8289.
PRESBYTERIAN—Anderson, Norman, Timer Street, 4-6189 or 4-9207.
EPISCOPAL—Farrell, J. Hugh, Jersey Street, College Park, 4-9404.
- Bryan**
BAPTIST—Eavanson, Ira D., 28th and Washington, 2-5575; Fort, J. O., 808 W. 27th, 2-7749.
CATHOLIC—Bravi, B., 306 S. Parker, 2-1209; Gleissner J., 608 E. 26th, 2-2659; Valenta, Tim J., 608 E. 26th, 2-2659; Villani, Peter, 304 S. Parker, 2-1209.
CHRISTIAN—Smythe, F. J., 304 E. 27th, 2-2145.
CHURCH OF CHRIST—Johnson, James A., 101 Dodge, 2-7190.
EPISCOPAL—Butler, James S., 908 W. 26th, 2-5060.
METHODIST—2-7030; Stewart Clendenin, 409 E. 27th, 2-1294; Willis, W. R., 209 S. Houston, 2-1324.
PRESBYTERIAN—Dyal, A. T., 304 S. Washington, 2-1534; Watts, Thomas Gordon, 400 E. 25th, 2-6872.
 "The Church of Your Choice Extends you a Cordial Invitation."

Welcome Sign Is Out For Aggies At College And Bryan Churches

Friendliness, kindled by the flame of Christian fellowship, is the distinguishing feature of the churches of the A. & M. community. This is true both in College Station and in Bryan, in both of which there are numerous denominations extending a sincere welcome to all Aggies, both new and old.

In College Station the center of activity on Sunday morning is the North Gate area where the Methodist, Baptist, Church of Christ, and Catholic churches hold services in their own buildings. The Presbyterian holds forth temporarily in the Y. M. C. A. pending construction of its new church. Across the campus the Episcopal Church, the Reverend J. Hugh Farrell, Chaplain, has services in its lovely St. Thomas' Chapel. Jewish services are observed Friday evenings at 7:00 in the YMCA Chapel. American Lutheran Con-

gregation meets on Sundays in the YMCA Chapel.

Aggies will find all congregations happy to see the khaki of the cadets in their midst. The Baptist Church of College has the dean of local pastors, completing his 26th year in the pulpit, during which time he and his congregation have constructed the present beautiful church building.

The Methodist Church of College Station has an ex-Aggie, Raymond C. Terry, Class of '27, as its pastor. The magnificent new edifice of this denomination will soon be constructed, it is understood, on the large lot owned by the church. Construction of the Presbyterian Church is expected to begin soon also, money for its construction having been collected and held pending release of critical construction materials.

Heavy attendance by Aggies is always observed at the Catholic

Church, North Gate, where several Sunday masses are heard in order to accommodate the crowd.

Aggies will find local pastors human and understanding, boyish despite their years and experiences and with wide outside interests. Rev. Terry, for example, is somewhat of an amateur baseball player; Rev. R. B. Sweet is presently president of the local Rotary club; Rev. Brown is a member of the City Commission; in short, all the pastors have been carefully selected for their ability to understand both the adult college-community problem as well as the adjustments required in the average college student away from the influence of his own home.

It has been observed that local pastors have been enthusiastic supporters of the cadet corps and follow the campus scene with considerable interest.

The A. & M. Presbyterian Church

Norman Anderson, Pastor

WELCOMES

New and Old Students and Servicemen

Best wishes for a new term filled with

High Purpose and Fine Accomplishments

- Sunday School 9:45 A.M.
- Morning Worship 11:00 A.M.
- Student League 6:30 P.M.
- Student Open Forum 7:30 P.M.

(In YMCA Chapel)

Town Hall Books Ten Big Attractions

(Continued From Page 4)

this pair are not comparable with anything else contemporary, and their success is not the less incredible when we realize the authenticity of their work.

Collegians Will Perform, Too

To round out the year, there will be concerts by the Singing Cadets, the Aggies' own favorites; the A Capella Choir of Bryan; the Modern Choir from TSCW at Denton; and an operetta, "The Bohemian Girl," performed by the music department of North Texas State, truly one of the real achievements by a collegiate music group of all times.

Season tickets will be available at \$2.40 for students and \$6.00 for reserved seats. The cost to the Aggies who buy season tickets will be only .25¢ a program. The saving to reserved seat buyers is \$7.50 for the season and the cost per number is an all time bargain of only sixty cents. Student sales will



begin during registration, and reserved seats will go on sale on October 8.



La Villita Holds Joint Session With Bryan DAR

La Villita Chapter of the Daughters of the American Revolution met at the home of Mrs. R. E. Patterson last Thursday afternoon. After a business meeting, the group adjourned to the home of Mrs. J. C. Culpepper, where a joint program was held with the William Scott chapter from Bryan.

Capt. Stone, chaplain from the Bryan Army Air Field, was the principal speaker at the joint meeting.

Mrs. G. S. Fraps and Mrs. H. C. Fulgham, who were co-hostesses at the affair, served a delicious refreshment plate.

Musical Program Will Feature Campus Study Club Tea at Gilchrist Home

Mrs. Gibb Gilchrist will be host to the Campus Study Club at 3:00 p. m. on October 2 at a musical tea. One of the social highlights of the season, the affair is an open meeting, and presidents of all Bryan women's clubs have been invited to attend.

A musical program will feature the entertainment offered, according to Mrs. H. K. Stevenson, chairman of the fine arts committee, with the following numbers scheduled to be heard:

Miss Virginia May Estille, vocalist, in "Ave Maria" by Gounod, and the popular "Till the End of Time".

Miss Betty Goodman and Jimmy Rosborough, in a piano duet, "Hungarian Rhapsody No. 2" by Franz Liszt.

Mrs. Chris Groneman, violinist, in "Lombardi Fantasie" and "Air de Ballet".

The Fine Arts committee includes besides Mrs. Stevenson, Mrs. W. M. Turner, Mrs. F. A. Moore, and Mrs. R. M. Sherwood. On the entertainment committee are Mrs. R. R. Lyle, Mrs. M. C. Hughes, Mrs. W. B. Langford, Mrs. Raymond Kinsey, Mrs. J. T. L. McNew, and Mrs. J. K. Riggs.

Mrs. P. B. Pearson is president of the organization.

THE CHURCH OF CHRIST

(Second Block North of Post Office)



Invites You to Worship —

- Sunday — 9:45 Bible Classes
- 10:45 Morning Worship
- 7:00 p.m. Evening Worship
- Wednesday — 7:15 p.m. Prayer Meeting

YOU WILL BE MOST WELCOME AT ALL THESE SERVICES

R. B. SWEET, Minister

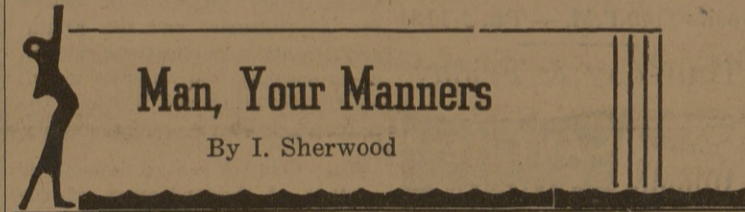

Man, Your Manners

By I. Sherwood

Texas A. & M. has an environment, the like of which, you will never find anywhere. Furthermore, it has quite proper customs for doing things but different than those you may have been accustomed to. Adapt yourself to these customs if you would lead a happy life here.

This column will deal, in a practical manner, with rules of etiquette that effect your social life at A. & M. Its remarks will be addressed to you men on the campus whose major social interests are "dates" and dancing; it will deal cautiously with the improvement of your table manner; it will give simple forms for making introductions and public behavior in general.

Your popularity at A. & M. will

be gained by the same rules as in any other place.

If you genuinely like people they will like you.

If you are a snob you will be thoroughly detested.

Be a good loser and a gracious winner.

Do everything you do as well as you can.

W. S. C. S. MEETS MONDAY
 The Women's Society of Christian Service will meet Monday evening, October 1, at 8:00 o'clock, at the home of Mrs. J. W. Rollins.

FIRST CHRISTIAN CHURCH

27th and So. College
Bryan

Welcomes you to its services

9:45 A. M.
Sunday School

10:50 A. M.
Communion and Sermon

6:30 P. M.
Youth Meeting

7:30 P. M.
Evening Worship

Hear "Keys of Faith" Program on WTAW every Tuesday at 4:30 by F. J. SMYTHE, Pastor.

Pastor's Study—Tel. 2-2144
 Residence—Tel. 2-2145

We have Brown Rubber Heels Any Size
Holick's Boot Shop

COLLEGE AVENUE BAPTIST CHURCH

College Avenue at 25th Street — Bryan
(At Aggie Corner)

- Sunday School 9:45 A.M.
- Morning Worship 11:00 A.M.
- Baptist Training Union 6:45 P.M.
- Evening Worship 8:00 P.M.

T. A. Sweeney,
 Director of Church Music

Mrs. Chester Jones,
 Church Secretary

Telephone 2-5691

FIRST BAPTIST CHURCH

R. L. Brown, Pastor
College Station, Texas

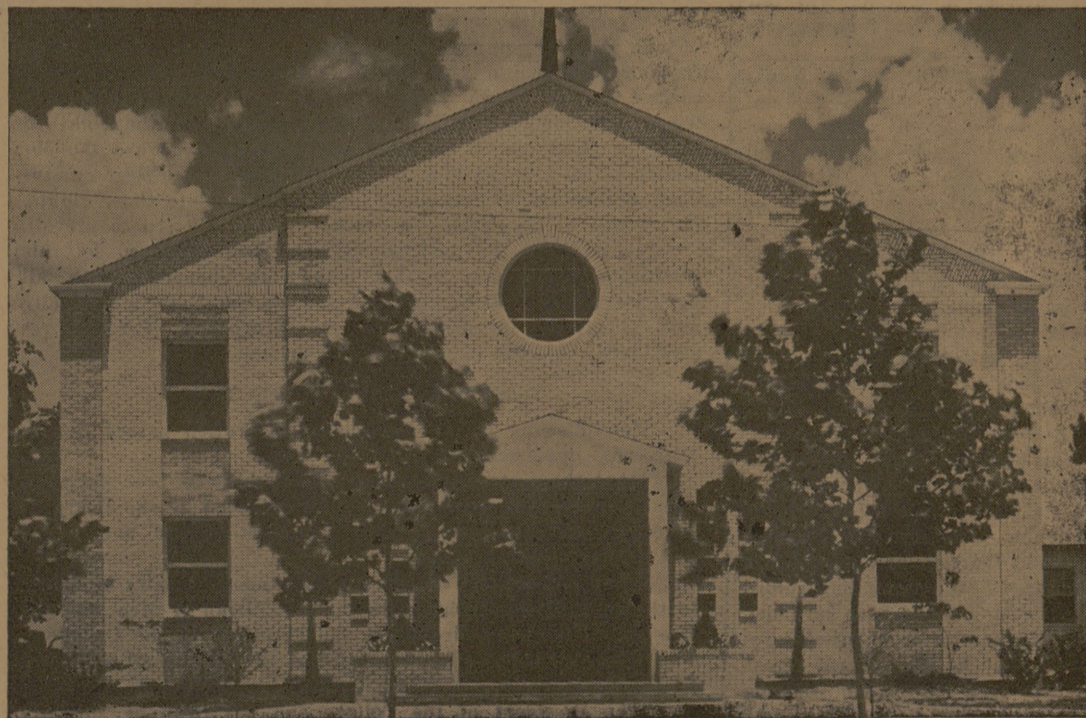

The First Baptist Church extends to you a hearty welcome and a cordial invitation to attend our services.

- 9:45 a.m.: Sunday School
- 10:50 a.m.: Morning Worship
- 6:15 p.m.: Training Union
- 7:15 p.m.: Evening Worship

The church is located one block from the North Gate

WELCOME, AGGIES!

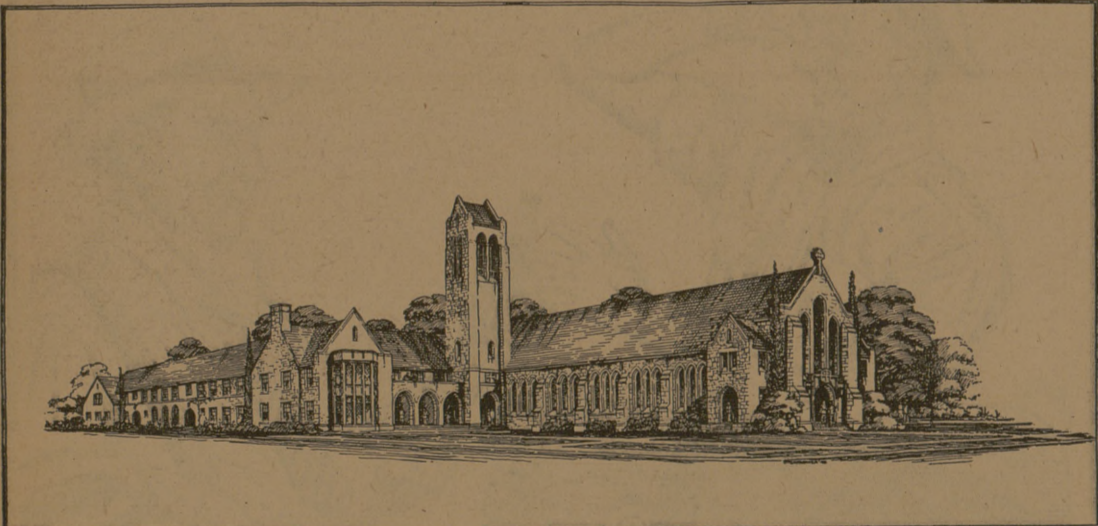

The Methodist Church and Wesley Foundation

Raymond C. Terry, Pastor-Director

- 9:45 a.m.: Church School
- 10:50 a.m.: Morning Worship
- 6:45 p.m.: Wesley Fellowship (Students)