

# Ballot Boxes Now Open For Yell Leader Election

## Cartland and Cook Urge Service Men to File Challenges

**Exhibition Matches to Be at Guion Hall Sat. and Sunday, July 10-11**

Douglas Cartland and Harry Cook, Southern States and Canadian National Singles Table Tennis Champions, respectively, will be at Guion Hall Saturday, July 10 and Sunday, July 11 as scheduled. The stage show which will include an exhibition singles match and eight challenged matches will be in addition to the regular features. These challenge matches will be between two Aggies, two Sailors, two Air Corps men, one Marine, and one Engineer.

Men who would like to play against either of the two are requested to send their name, branch of service, room address, and phone number to the Student Activities Office before 5 p. m. Thursday. Those who are accepted will be notified of their acceptance Friday morning. This is important as the Student Activities would like to decide on the ones who will oppose the two champs. For the convenience of those who can not give this information personally, they may call the Student Activities at 4-5324 before the deadline on Thursday.

There will be four stage shows daily, at 2:30, 4:30, 6:30 and 8:30. One exhibition match between Cartland and Cook and one challenged match will feature each stage show. Besides the stage shows, the regular feature of "Bad Man of Missouri" and a cartoon will be run. Sunday will feature "Captain of the Clouds", the cartoon and the stage show.

There will be no advance in price for the shows on either Saturday or Sunday, and it is hoped that there will be a large crowd in attendance.

## Eudaly Predicts Peak of Silage

The next 90 days will be the peak silagemaking period in Texas. To make good quality silage such feeds as corn, grain sorghums and sweet sorghums should at least be in the stiff dough stage, says E. R. Eudaly, dairyman for the A. and M. College Extension Service. It is better to have the grain getting hard provided the majority of the leaves are green. When leaves are burned up they contain no vitamin A. Likewise, if the leaves are green and the grain is in the milk stage there is no vitamin A content.

The feed should be packed into the silo so as to exclude excess air. If it is chopped with a cutter the pieces should be in half inch lengths or less and distributed in the silo with pieces of stalk and leaves well mixed. If an ensilage cutter isn't available the trench may be filled by "shingling" in the feed in bundles. This is done by putting down a layer of bundles lengthwise of the trench. The second layer should be lapped half way on the third, the third half way on the second, and so on.

Whether chopped silage or bundles are used, the trench should be filled one foot above the level of the ground for each four feet of depth in order to prevent the contents from settling below the level of the ground. Covering the trench, first put on a five or six inch layer of dirt and wet it thoroughly. A second layer of equal depth should be placed over this, but should not be wet. Trench silos should be constructed to provide drainage.

Eudaly says that if the leaves of the feed being put into a silo are green and the stalks contain enough sap or juice to run out when twisted, water need not be (See EUDALY, Page 4)

## CANDIDATES FOR YELL LEADER

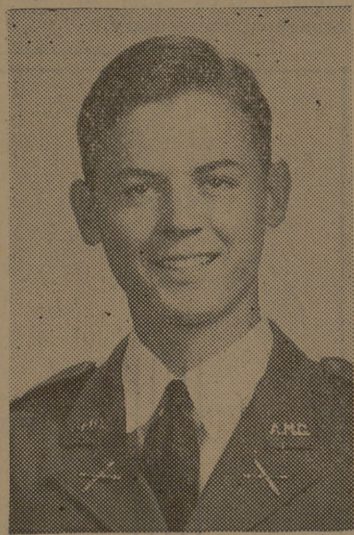

H. F. Stripling

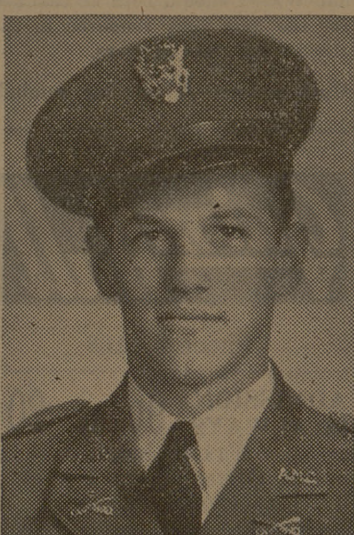

J. M. Knox

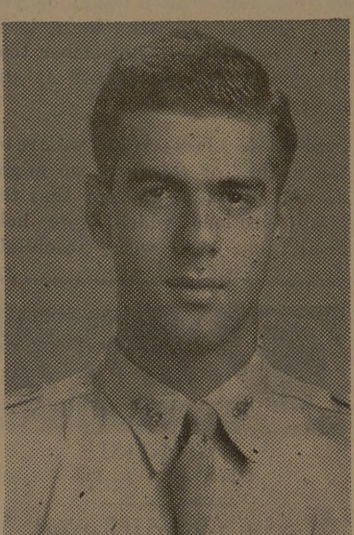

Archie Broodo

## Exposure Meter Is Now Vital Weapon In War Effort

Unlike many instruments that have been specially designed or redesigned to meet the requirements of the Army and Navy, the exposure meter now used for war-time photography is the same as war formerly produced for amateur and professional photographers, according to Glen C. Anderson of General Electric's Meter and Instrument Division at West Lynn, Mass. The entire output of G-E exposure meters is now for the armed forces.

Military uses for the exposure meter are many and varied. For example, drawings and valuable records are photographed on microfilm by an equipment into which an exposure meter has been built as a component part to assure maximum accuracy in reproduction.

Aerial survey pictures of enemy territory require exactly correct exposure, not only in taking the photographs, but also in printing them as sections to be fitted together into large area maps. Aerial photography is also important in camouflage detection, and every trick and skill known to photography is used by our flying cameramen in this work. Camouflaged positions not visible to the eye can be made to stand out clearly by using the proper film and filter combinations. But exposure of the picture must be perfect.

Most Navy ships have camera crews who take pictures of everything on their ship and of the enemy from the time the ship goes into action until the last shot has been fired. Unfortunately for the photographers, encounters with the enemy take place whether lighting is good or bad—very often it's bad—which makes the exposure meter not only helpful, but necessary.

Skill of anti-aircraft gun crews is improved by showing them movies taken during target practice. Accurate exposure of such pictures is needed to show clearly the burst of the shells against a small target thousands of yards away.

The little exposure meters are getting some abnormally hard knocks in their many wartime uses, but reports indicate they can "take it." For example, an exposure meter which had been frozen in a solid cake of ice after the truck it was on had fallen from a bridge on the Alcan Highway operated perfectly when it was recovered and thawed out.

Thus the war is providing for the exposure meter and all photographic materials and equipment, a testing laboratory which should pave the way for improvements benefiting peacetime photography when the war is won, Mr. Anderson points out.

To "damn" one's luck is not the best way to mend it.

Acquaintance softens prejudice.

## Hi-waying

It has been the suggestion of many of the upperclassmen on the campus that the Aggie corner to Houston be moved from the East Gate to the "Y" on this side of Bryan to avoid the numerous "up-streamers" who insist on making a line of their own. Everyone is asked to let his opinion be known and if it is agreeable, the corner will be changed. This has never been done before, but it is now necessary.

## Food Buying To Cut Milk-Egg Cost

To stay in the business of producing milk, meat, and eggs, many Texas farmers this year have practiced economies in using and buying feed. One successful method of economizing was pooling of orders and reducing the cost of grain by buying in carload lots, says C. E. Bowles, of the A. and M. College Extension Service.

In order to determine the volume of these cooperative feed purchases a survey was made of the 18 Gulf Coast area counties comprising Extension District 11. It was found (See FOOD BUYING, Page 4)

## Today Is Last Day To Pay Maintenance Fees

Today is the last day for the payment, without penalty, of the second installment of Maintenance fees of \$34. The fees include room rent \$5.75, board \$25.75, and laundry \$2.50 until August 10. The Fiscal Office will remain open to receive payments until 5 p. m. this afternoon for the convenience of students.

## Dr. Cox Warns Of Dangers of New Sleeping Sickness

AUSTIN, Texas, July 6.—With the current incidence of poliomyelitis in Texas being somewhat over the seven-year median, Dr. Geo. W. Cox, State Health Officer, is urging the public to cooperate in helping to prevent the spread of this crippling disease.

"Children should not visit homes where poliomyelitis or symptoms of this disease are present. Promptness in diagnosing poliomyelitis is one of the most important factors in its control," Dr. Cox declared.

"Direct contact between persons is the chief factor in the spread of infantile paralysis and since carriers are difficult to determine, it is advisable to reduce to a minimum all human contacts during any outbreaks of this disease."

Dr. Cox stressed the fact that a rigid program of sanitation is advisable since it has been suspected that flies and other seasonal insects may convey the virus or germ of poliomyelitis. He added that insect transmission has not been scientifically demonstrated but pointed out that sanitation is always advisable in controlling disease and that filth is likely to prove dangerous.

Children under five years are most susceptible and all children under twelve years should be watched for suspicious symptoms. Dr. Cox urged that a physician be called immediately if infantile paralysis is suspected. If the disease is definitely diagnosed, local health authorities should be contacted immediately and patients isolated for at least 21 days.

## Student Placement Office, Now Under Head of W.R. Horsley, Has Helped Students Since 1939

### Record Made By The Employees Of This Office Is Important

By J. E. Turner

The Student Placement Office, created by the Association of Former Students in 1939, was designed to help graduating seniors and alumni in securing employment. In June, 1942 the activities of the office were taken over and combined with the Student Employment Office by the College. The Student Employment Office was founded in 1938 for the purpose of being a clearing house for all student employment on the campus. It was headed by O. R. Simpson, now a Major serving in the Southwest Pacific.

The student Placement Office assist the various employers that come to the College, each in search of future employees from this school and also plans programs to acquaint seniors with the problems

and opportunities of employment. After the present war is over the Office is expected to be a base by which graduates may begin their professional careers. "In this connection the records made by the students while working part time here at school often prove to be the deciding factor in the employment of a graduate," states W. R. Horsley, now head of the office. The office is also taking care of the NYA and Student War Loan programs at the present time.

In normal times about 25% of the six or seven thousand students worked part time; now only 2% of the sixteen hundred students work at these jobs. The office has always had a very good pay rate as indicated by the fact that one peak year the annual payroll amounted to two hundred and twenty five thousand dollars. The average pay rate was then about thirty cents an hour as compared to the thirty five to forty cents an

## George Olsen and His Band Will Play Servicemen Benefit

**Lt. Rickenbaker Arranges For Entire Campus To Hear Well Known Orchestra**

In addition to playing for the Navy-Marine Dance this Saturday night, George Olsen and his "Music of Tomorrow" will play a special concert for a Saturday Night Serviceman's Show. Lt. T. Rickenbaker, in charge of arrangements for the dances, included in the contract with the band, a clause that stated they would play for a concert for everybody on the campus before the dance.

The Servicemen's Show will be held at the same time the regular Kadet Kapers show on Saturday evening at six o'clock. The vocalist with the orchestra is Lillian Long, whose voice is recognized the nation over.

## Knox and Ervin Are Second Semester Soph Candidates

**English, Stripling, and Broodo Are First Semester Soph. Candidates**

Today the ballot boxes will be open for the election of the Yell Leaders to serve for this semester. The newstand beside Milner Hall will be open from 8:00 a.m. until 12:00 noon and from 1:00 p.m. 'till 5:00 p.m. Everyone is asked to come by and cast his vote.

The candidates for Yell Leaders are J. M. Knox, and Burl Ervin, second semester sophomores; Archie Broodo, A. C. English, and Hayes F. Stripling, first semester sophomores.

Before going to press, the following statements were handed to us by three of the candidates. Burl Ervin, second semester sophomore Yell Leader candidate says about his candidacy:



**NEW EDITOR**—Pictured above is H. Sylvester Boone who will begin his tenure of office as editor-in-chief of the Battalion for the next ten-issue period.

"Ole Army, 'We've had to give up a lot of things the past few months, but one thing we don't have to lose is that old Aggie Spirit. It won't be long before our boys will be down on Kyle Field butting their heads together and we want to back them with everything we have.  
"No one man can keep that Spirit alone, Old Army, but with your help we can really be in back of that team. If you give me a chance to lead you I'll do my best to get that Twelfth Man ready. It's up to you now, what do you say?"—Burl Ervin.

## Boone to Serve as New Editor For Ten Issue Period

**Tillett Succeeded by First Semester Soph As Head of Battalion**

With this issue H. Sylvester Boone, Aggie first term sophomore, begins his tenure of office as editor-in-chief of the Battalion, succeeding Henry Tillett, who has served in that capacity for the past ten issues. The editor-in-chief's position for the summer semester has been divided into ten-issue periods and aside from Tillett and Boone, Ben Fortson and Andy Matula will serve in that capacity before the closing of the summer school.

Boone, who entered A. and M. in September of 1942, served last year as a reporter on the Battalion staff. His home town is Beasley. Boone, who is serving as managing editor for various issues for the newspaper with Tillett, Fortson and Matula, also conducts the Brandings column of this newspaper, writing under the non-de-plum of Daniel. His campus address is 57 Milner.

Henry Tillett, who has just completed a ten-issue period as editor-in-chief is a senior student in the Vet-Medicine department of the college. During his tenure of office in this capacity he has proved himself a very capable leader showing exceptional ability and leadership, readers of the paper have commented.

## Engineering Fish Meet This Afternoon

All first-semester engineering freshmen in the following sections will meet tomorrow afternoon, July 9, at the times indicated. The meetings will be held in the M. E. lecture room on the third floor of the M. E. Building. Sections 58, 59, and 60 will meet at one o'clock and 65, 66, 67, and 72 at three o'clock.

Students who have classes at the hour indicated have been assigned another meeting period. Notices as to when these other sections will meet are to be posted later.

Hays F. Stripling, candidate for first semester sophomore Yell Leader said:

"Today every man enrolled in A. & M. will have an opportunity to exercise one of the privileges that we have gone to war to preserve. You are going to the polls and vote for the two men that you think are best qualified to lead the Corps in the coming semester. You heard the candidates last night at Yell practice and probably picked your two men on the basis of how they looked doing the job that the office calls for. I believe that the best way to pick a Yell Leader is to see him in action, so I would like to restate my promise to the Corps and stand pat. If I should be elected I will do everything in my power to build up our saging, or would you say our diluted, Spirit and keep a "Twelfth Man on that Fighting Aggie Team". If we can make that 15 for Team and Farmers Fight sound out like old times, I believe, where ever Texas Aggies may be found, that some how they will hear it and know that they still have something other guys haven't got to fight for."—Hays F. Stripling.

Another candidate for first semester sophomore Yell Leader is Archie Broodo. He makes the following statement:

"I promise to do my best to have more Yell Practices, at least once a week, so that by football season, A. & M. will again rock with the best school spirit in the world. I promise to devise a means for freshmen to learn the yell so that the Twelfth Man will be sure to back the team in a manner that only Aggies can support their eleven."—Archie Broodo.

A. C. English, one of the candidates for first semester sophomore Yell Leader made the following statement yesterday:

"Well Old Army, as you well know, the boots, ice creams, the board and all the rest of AggieLand has long since been gone, but they are not forgotten. There's one part of AggieLand that will live as long as there is an Aggie alive—the Spirit Of AggieLand. It's up to us to keep that spirit blazing, and the best (See ELECTION, Page 2)

## Sample Ballot

- Candidate for First Semester
- SOPHOMORE YELL LEADER
- Archie Broodo
- A. C. English
- Hayes F. Stripling
- (scratch all but one)
- Candidates for Second Semester
- SOPHOMORE YELL LEADER
- Burl Ervin
- J. M. Knox
- (scratch all but one)

## Home Economics Is Major for TSCWites

Nearly a third of the students at Texas State College for Women, Denton, do their major work in home economics, specializing in one of the following: clothing and costume design, clothing and textiles, foods and nutrition, general home economics, home and family life, home economics and journalism, vocational home economics, institution management and home demonstration.

## Office Assists The Employers At College To Find Employees

The first head of the Placement Office was Mr. Lucian Morgan, who took over when the Employment office was with it. Morgan remained as head of the department until last June when he went to the Army as a Major. At that time W. R. Horsley was put in charge of the office. Before his appointment, Horsley was associate professor of forestry in the landscape department. During his time in this office Horsley has helped many students with their problems concerning work here at the College; his knowledge of boys and men are an asset to him in helping to place students in these positions. Horsley's policy of training young men to sell themselves has proved of value by all who come in contact with him.