Aggies Tackle These Bears Saturday

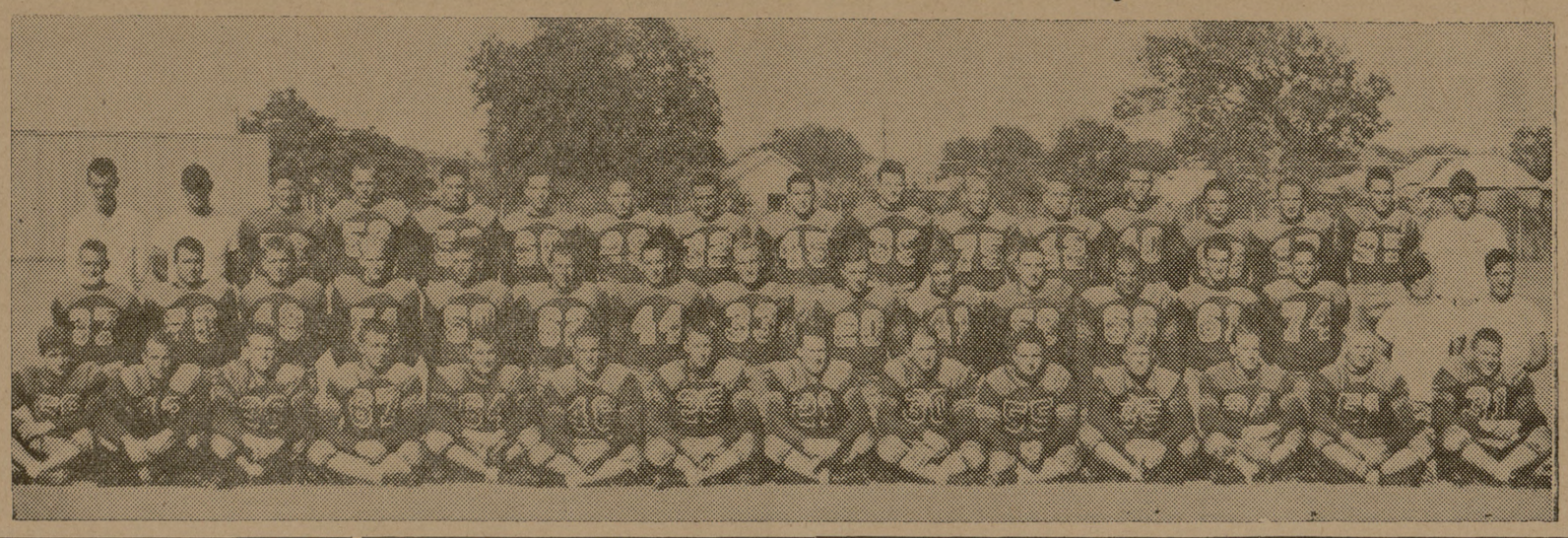

egal Notices

ORDINANCE NO. 50

An Ordinance to establish the office Electrical Inspection in and for the y of College Station, to regulate and ine the duties of such office and to ablish rules and regulations concerning installation, operation and maintenance electrical wiring and apparatus, to fix alties for the violation of its provis- s and repealing all laws in conflict rewith.

Be it ordained by the City Council of City of College Station, Texas:

SECTION 1. The office of Electrical pector in and for the City of College tion, is hereby created and said office ll be filled by appointment by the yor, by and with the consent of the ncil within sixty days after the pas- e and publication of this ordinance, said Electrical Inspector shall hold of- during good behavior and shall not removed except for failure properly to form his duties as prescribed in this inance or any ordinance or part of the inance regulating electric wires or ap- atus now in force or which may be pted. Said Electrical Inspector shall a person well versed in the rules and uirements of the National Electric le. Before assuming authority confer- by this ordinance the Electrical In- ctor shall take an oath usually ad- istered to other city officials, and ll give bond to the City of College tion in the penal sum of One Thou- d Dollars ($1,000.00) conditioned up- the faithful performance of his duties.

SECTION 2. Every corporation, co-part- ship, association or individual owning operating a line of wires over streets,ys or buildings in this city, shall use y wires that are suitable and strong: ll suitably and safely attach them to ong and sufficient supports and insu- them at all points of attachment: shall ove all wires abandoned for use: shall tably insulate every wire where it en- s a building, and, if such wire is other n a wire designated to carry an elec- light or power current, shall attach to at suitable and convenient points in circuit calculated to prevent danger m fire and near the place of entering building, an appliance calculated to vent at all times a current of elec- city of such intensity or volume as to capable of injuring electrical instru- nts or causing fire from entering the lding by means of such wire beyond point at which such appliance is at- hed.

SECTION 3. No corporation, no co- rtnership, association or individual shall gaged in the business of installing elec- wiring and apparatus within any build- in the City of College Station for in connection with electric light or ver unless he shall have a "Master ctrician's License" to engage in such usiness, said license to be issued in the lowing manner: An examining board ll be appointed by the Mayor to con- of the city engineer as chairman and other persons, one of whom shall be electrician, these two persons to hold ice at the pleasure of the Mayor. The mining board shall receive applications licenses and examine the applicants in h manner as it may see fit. If a jority of the board favors granting a nse, the chairman shall so certify to city secretary who shall then, after ment of the fees specified in Section issue a license to the applicant.

SECTION 4. No "Master Electrician's ense" shall be issued except upon ment of a fee of Fifteen Dollars 5.00) to the City Secretary, together h the filing of a bond of Five Hundred llars ($500.00) conditioned upon com- nce with the ordinance of the city ulating electric wiring and apparatus the faithful performance of all con- cts entered into for the installation electric wiring and apparatus inside building for use in connection with tric light, heat or power. The license ll be renewed each year after date of e upon payment of Five Dollars ($5.00).

SECTION 5. Any failure on the part of holder of a "Master Electrician's Li- se" to comply with the provisions of ordinance of the City regulating elec- wiring and apparatus or to faithfully ry out the conditions of a contract for talling electric wiring and apparatus ll be deemed sufficient cause for re- ing said "Master Electrician's License" ether with all rights and privileges reunder and the forfeiture of the bond d pursuant to the requirements of tion 4 of this ordinance.

The City Secretary is hereby authorized refuse to issue a "Master Electrician's License" to any previous holder or one which has been revoked or to any corporation, co-partnership, association or individual with which said holder is associated.

SECTION 6. The amount realized upon the forfeiture of any bond over and above the expense involved in its forfeiture shall be expended in making the necessary changes in the electric wiring and apparatus found to be contrary to the provisions of this ordinance or deficient in quality or other particulars as specified in the contract or contracts entered into and covered by the bond, and the unused balance, if any, shall be paid into the City Treasury.

SECTION 7. All wiring for electric light or power hereafter installed in churches, theatres, other places used for public gatherings and all buildings within the fire limits in the city of College Station shall be installed in suitable approved metallic conduits, and all such wires hereafter installed in unfinished basements in all buildings other than dwellings designed for the occupancy of not more than three families, shall be likewise placed in similar conduits.

SECTION 8. It shall be the duty of the Electrical inspector to enforce the provisions of this ordinance or any ordinance or ordinances now in force or which may hereafter be adopted concerning electric wiring or apparatus.

SECTION 9. No wire or wires shall be installed, operated or maintained over any street, alley, sidewalk, or building in this city which shall be liable to seriously interfere with the work of the Fire Department in the use of ladders or other apparatus, or which shall obstruct or render hazardous the use of fire escapes, and on complaint of the fire chief, said obstruction interfering or hazardous wires shall be removed or properly rearranged.

SECTION 10. Wherever possible and expedient signal wires shall not be carried on the same pole with or in dangerous proximity to high potential electric light or power wires and where a joint occupancy pole line composed of these two classes of system is necessary, or where the routine traversed by these systems cross each other, the high potential electric light or power wires shall be placed and maintained not less than four feet above every signal wire, and where it is impossible to provide for such a separation it shall be the duty of the Electrical Inspector to arrange and enforce an equitable and safe alternative plan.

SECTION 11. The said Electrical Inspector shall make a thorough inspection of all electric wires and apparatus within the City of College Station at least once in each year, and where wires or apparatus are in dangerous or unsafe condition, or are deemed to be an interference with the work of the Fire Department, he shall notify the person, firm or company owning, using or operating them to place them in a safe, secure and non-interfering condition. Any corporation, co-partnership, association or individual or agent thereof failing, neglecting, or refusing within a reasonable time to make the necessary repairs or changes, and have the necessary work completed within a reasonable time after the receipt of said notice, shall be deemed guilty of violation of this ordinance and every day which shall elapse after the expiration of said reasonable time until said wires and apparatus are repaired, removed or changed as required by said Electrical Inspector, shall be considered a separate offense within the intent and meaning of this ordinance.

SECTION 12. The Electrical Inspector by and with the consent of the Mayor and City Council shall have power to deputize one or more assistants, and each one of said assistants shall in every case be known to be competent to discharge the duties of Electrical inspector and the rights and privileges conferred upon the Electrical Inspector are hereby conferred upon each assistant to the Electrical Inspector when properly appointed.

SECTION 13. The said Electrical Inspector or competent assistant appointed by him shall have the right during reasonable hours to enter any building, manhole or subway in the discharge of his official duties, or for the purpose of making any test of the electrical apparatus or appliances therein contained, and for that purpose he shall be given prompt access to all buildings, private or public, and to all manholes and subways on application to the company or individual owning or in charge or control of same.

SECTION 14. The words or terms "Electric Wiring and Apparatus" as used in this ordinance shall be construed to include all materials, devices, machinery, appliances, appurtenances or conductors used in connection with the production of electric lights, heat or power or the transmission of electrical signals except where specifically limited to one or more of them and then only as specifically limited.

SECTION 15. The Electrical Inspector shall decide all questions not provided for in this ordinance pertaining to the installation, operation or maintenance of electrical wiring and apparatus.

SECTION 16. All electric signs shall be erected under the supervision of the Electrical Inspector.

SECTION 17. No corporation, co-partnership, association or individual or agent thereof shall hereafter conceal or cause to be concealed any electric wiring or apparatus mentioned in this ordinance except with the express permission of the Electrical Inspector and he is hereby authorized and directed to remove any flooring, lathing or plaster, sheet metal or other material which may conceal any electric wiring or apparatus contrary to the provisions of this ordinance.

On completion of the inspection of any electric wiring or apparatus designed to be concealed and found to be in full compliance with the provisions of this ordinance, it shall be the duty of the Electrical Inspector to post a notice to that effect at the main cutout center, and said notice shall be considered as an express permission to conceal said electric wiring and apparatus, but no concealment shall take place until such notice has been posted by the Electrical Inspector.

SECTION 18. The chief Engineer of the Fire Department or said Electrical Inspector, or a competent person delegated by them or either of them shall have the power to at once cause the removal of all wires, or the turning off of all electric current where the circuits interfere with the work of the Fire Department during the progress of a fire. The said Electrical inspector is hereby authorized and empowered to cause the turning off of electric current from all conductors or apparatus which are deemed by him to be in an unsafe condition or which have not been installed in conformity with the provisions of this ordinance and from which the said Electrical Inspector has caused the electric current to be turned off.

SECTION 19. No alteration or change shall be made in the electric wiring or apparatus located within a building for use in connection with the production of electric light, or power, nor shall any such electric wiring or apparatus be installed in any building without first securing from the said Electric Inspector a permit therefor, nor shall any change be made in any wiring or apparatus after inspection without notifying the said Electrical Inspector and securing a permit therefor.

SECTION 20. Before issuing a permit for the installation of any wiring or apparatus or the alteration or change of any wiring or apparatus as provided in Section 19, an application shall be filed with the Electrical Inspector describing with plans and sketches such installation or the alteration or changes to be made, including the apparatus and material used. No deviation shall be made in the details for wiring or apparatus as shown on application without permission from the Electrical Inspector in writing. In panels or electrical installations the person, firm, or corporation, doing the work shall post a legend showing the name of said person, firm, or corporation and a diagram showing what work was done.

SECTION 21. Upon the completion of the installation of electric wires and apparatus in any building for use in connection with electric light, heat or power, it shall be the duty of the corporation, co-partnership, association or individual doing the same to notify said Electric Inspector or competent assistant deputized by him who shall at once inspect the same, and if approved by him shall issue a certificate of satisfactory inspection which shall contain the date of inspection and outline of the results of such examination, but no certficiate shall be issued unless all apparatus until a certificate of satisfactory inspection is issued. All electrical construction, all material and all apparatus used in connection with electrical construction, all material and all apparatus used in connection with electric work, and the operation of all electrical apparatus, shall be in conformity with the rules and regulations set down in what is known as the "National Electrical Code", a copy of which is on file in the office of the City Secretary of the City of College Station. Provided also that no roonex, steel tubes or box cables shall be used.

SECTION 22. Any corporation, co-partnership, association or individual or agent thereof desiring to place any pipe, sheet metal or other material within six inches of any electric wire or wires installed for use in connection with electric light, heat or power shall, before proceeding with the execution of the work, obtain from the Electrical Inspector a permit therefor, and in completion of said work and said corporation, co-partnership, or association or individual or agent thereof shall notify said Electrical Inspector who shall inspect the same and cause all wires to be placed in a safe and secure condition. Provided however, that nothing in this section shall be construed to refer to wires installed in approved iron conduit or armored cable.

SECTION 23. No corporation, no co-partnership, association or individual or agent thereof shall interfere with the Electrical Inspector or any competent person or persons lawfully deputized to assist him as herein before provided, while in the performance of duty and each such interference shall be deemed to constitute a separae offence within the intent and meaning of this ordinance.

SECTION 24. The said Electrical Inspector shall keep a full and complete record of all work done, permits issued, examinations made or other official work performed as required by this ordinance and shall be so arranged as to afford prompt information concerning the condition and general arrangement of any electrical equipment at the time of the Electrical Inspector's last visit.

SECTION 25. This ordinance shall not be construed to relieve from or lessen the responsibility of any corporation, copartnership, association, individual or agent thereof; installing, operating or controlling any electric wiring or apparatus for damages to anyone injured thereby, nor shall the city be held as assuming any liability by reason of the inspection herein or certificate or permit issued pursuant to the provisions of this ordinance.

SECTION 26. Any corporation, copartnership, association, individual or agent thereof found guilty of violation of any of the provisions of this ordinance shall be fined not less than Five Dollars ($5.00) nor more than Fifty Dollars ($50.00) and the cost of prosecution for each and every offense.

SECTION 27. All ordinances or parts of ordinances in conflict herewith are hereby repealed.

SECTION 28. This ordinance shall take effect and be in force from and after its passage, approval and publication.

Two-Week Deadline For Senior Pictures

Seniors must have their class pictures made during the next two weeks if they are to have them in the Longhorn, Ele Baggett announced. Owing to the large number of students enrolled this year, it is going to be necessary to move on to the juniors following this period.

All individuals who have camp pictures or snapshots which they want placed in the Longhorn, should turn them in to Jack Kyzar, 321, No. 9.

RECENT RECORD RELEASES

26764 TWO DREAMS MET—F.T. (V.R.) Tommy Dorsey and his Orchestra
WHEN YOU AWAKE — F.T. (V.R.)

Tommy records two excellent tunes in the pattern most preferred by his huge following. In medium tempo, TWO DREAMS MET, another four star selection from "Down Argentine Way," is meant only for Tommy's trombone with clarinet and muted brass background, Connie Haines' beautiful voice, and fully rounded ensemble chorous. For tops in dreamy tempos and smooth dancing, WHEN YOU AWAKE is THE number. Frank Sinatra and the Dorsey trombone share the honors; the band lifts the sock into an easy bounce.

26766 DANCING ON A DIME—F.T. (.) Larry Clinton and his Orchestra.
I HEAR MUSIC—F.T. (V.R.)

Terry Allen sells DANCING ON A DIME with Clinton woodwinds and brasses creating a cozy setting for the cozy dancing about which Terry sings. This "rock-easy" melody is from Paramount's "Dancing on a Dime". Peggy Mann adds the lyric punch to Clinton's very rhythmic arrangement of I HEAR MUSIC. Exceptionally fine drive plus a terrific jazz ending makes this side great for jumpin'.

B-10890 YOU'RE BREAKING MY HEART ALL OVER AGAIN F.T. (V.R.) Bob Chester and his Orchestra
ARISE MY LOVE—F. T. (V.R.)

The Chester band waxes two good songs. Dolores O'Neill sings the very fine lyrics to YOU'RE BREAKING MY HEART ALL OVER AGAIN in her appealing style, while Chester features his five way sax section in the smooth parts. ARISE MY LOVE, from Claudette Colbert's new picture of the same name, again spots Miss O'Neill. Chester's arrangement has a bit of spice in the form of a recurring introduction, interlude and ending theme.

B-10893 A HANDFUL OF STARS—F.T. (V.R. Glenn Miller and his Orchestra
YESTERTHOUGHTS—F.T. (V.R.)

Ray Eberle sings Glenn's much-talked-about A HANDFUL OF STARS (from M-G-M's "Hullabaloo") in the RIGHT tempo—slow drag. Five woodwinds complement his voice, and Tex plays a confidentially subtone tenor phrase that's really sweet. The coupling (an old Victor Herbert melody with words penned by Stanley Adams) moves a bit brighter, yet slow enough for Ray to most effectively remind us of YESTERTHOUGHTS. Miller's full chorded arrangements are most harmonious.

B-10895 I GIVE YOU MY WORD—F.T. (V.R.) Mitchell Ayres and his Fashions-in-Music
THERE WAS A LITTLE GIRL—F.T. (V.R.)

The first is one of the best of the new crop of ballads, and Mitchell's arrangement is quite apropos. Tommy Taylor gives the lyrics loads of sincerity. The other tune, an Ayres novelty, is cute enough to appeal to all types of listeners.

New Club Organized Last Wednesday Nite

The A. & M. Land of the Lake Club was officially organized last Wednesday night. The officers elected were James Spann, B Infantry, president; George Taylor, C Troop Cavalry, vice-president; Viron Higgins, D Infantry, secretary-treasurer; and Jordon Wolf, B Chem Warfare, reporter.

Membership in this club is restricted to those Aggies living in Burnet, Lampasas, Llano, San Saba and Mills Counties. To date only twenty members have been enrolled in the club but that number is expected to double within the next two weeks.

Plans have been made for a Longhorn picture and for the A. & M. dance to be held during the Thanksgiving holidays at Lake Buchanan in Llano County.

Assignments Made For Texas Aggie Entomologist

Official assignments for the articles to be published in the Texas Aggie Entomologist, Entomology club publication, were made at the regular meeting of the club Thursday night.

These topics include work being done by the alumni of the entomology department, work carried on by the Texas Experiment Station and articles on the Texas Entomological Society meeting, faculty notes, club history and student activities.

Also among the features of the annual publication will be strange facts about insects, the activities of the United Science Club in which the Entomology club takes part and a description of the entomology library.

This publication has an unusual circulation. Last year one copy went to a graduate in Honolulu and another to Bagdad, Iraq.

Articles to be entered in the Texas Academy of Science Contest are to be presented by Edward Batte, J. C. Barton and D. C. Thurman. These articles must pertain to experimental work carried on by the writer. They will be submitted to a committee of the Texas Academy of Science before October 30. Awards amounting to fifty dollars will be made.

Nine persons from eight states have recently received scholarships from Medill school of journalism, Northwestern university.

Industry, economy, honesty and kindness form a quartet of virtues that will never be improved upon.—Oliver.

On WTAW

1120 kc. — 2677 meters

Thursday, October 24, 1940

6:15-6:30 a. m.—Texas Farm and and Home Program—Miss Ruth Thompson, Extension Service
11:25 a. m.—Sign-On; Weather, News
11:30 a. m.—Musical Moments
11:45 a. m.—Popular Music
12:00 noon—Sign-Off

Friday, October 25, 1940

6:15-6:30 a. m.—Texas Farm and and Home Program—N. N. Newman, Supervisor, Farm Security Administration; Fred Hale, Swine Specialist, Experiment Station
11:25 a. m.—Sign-On; Weather, News
11:30 a. m.—Federal Music Program (Works Project Administration)
11:45 a. m.—Popular Music
12:00 noon—Sign-Off
4:30-5:30 p. m.—THE AGGIE CLAMBAKE

Saturday, October 26, 1940

6:15-6:30 a. m.—Texas Farm and Home Program—J. M. Orchard, Agricultural Education Department; George P. McCarthy, Extension Service
11:25 a. m.—Sign-On; Weather, News
11:30 a. m.—Musical Moments
11:45 a. m.—Popular Music
12:00 noon—Sign-Off

Sunday, October 27, 1940

8:30 a. m.—Sign-On; Musical Moments
8:45 a. m.—Roan's Chapel Singers
9:00 a. m.—Masterworks
9:30 a. m.—Sign-Off

Washington and Jefferson College, Washington, Pa., has a junior transfer student from the University of Hawaii.

W. J. Douglas, Jr.
INSURANCE AGENCY
General Insurance
Commerce Bldg
Phone Bryan 160

For Sale

One Place Buhl "Pup" Airplane. 20 hrs. since ship and motor majored. Licensed until 3-15-41.

Price $400 - F. G. Miller
510 Milby St.
Houston, Texas

He Wants One Of Her . . .
She Wants One Of Him . . .
Why Not For Christmas?
AGGIELAND STUDIO
North Gate — Joe Sosolik

CAMPUS
15¢ to 5 p.m. — 20¢ to 11 p.m.
LAST DAY
"He Stayed for Breakfast"
with
Loretta Young
Melvyn Douglas
Cartoon - - News
-o-
FRIDAY - SATURDAY
"Girl From Avenue A"
with
Jane Withers
Selected Short Subjects

ZUBIK and SONS
UNIFORM SPECIALISTS
are ready to serve you in tailor made
Slacks - Shirts - Blouses
Boot Breeches
Plenty of Material - - - Quick Delivery
Guaranteed Quality and Fit
ZUBIK AND SONS
Uniform Specialists
1896—44 Years of Tailoring—1940
NORTH GATE

The Shirt-of-the-Month is a Complete Ensemble!

$2

ARROW CANDY STRIPE SHIRTS

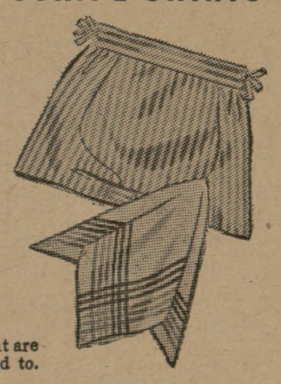

Like something with a new twist, something to freshen up your appearance? Here it is... the shirt that's featured in the Saturday Evening Post this week. This tid-bit of fashion comes in five grand candy stripe colors that are offset with white broadcloth grounds. It has the pleasing Arrow collar, the Mitoga figure-fit . . . . . $2.

ARROW TIES $1... in patterns that are the best a shirt could be mated to.

CANDY STRIPE SHORTS 65¢... in broadcloth like the shirts but with no seams to saw into your middle.

CANDY STRIPE HANDKERCHIEFS 35¢... just right for shirt and tie.

Bullock and Akin
Bryan's
POPULAR PRICE CASH STORE
FOR MEN, YOUNG MEN AND BOYS

Do you know what week this is?

THIS IS THE WEEK every self-respecting college man should look over his shirt drawer and his tie rack . . . see what he needs . . . and then hustle to his Arrow dealer. For it's *National Arrow Week!*

This is the week all the new patterns arrive . . . this is the week stocks of Arrow Shirts, Shorts, Ties, and Handkerchiefs are at their peak. Get your semester's supply of Arrows now.

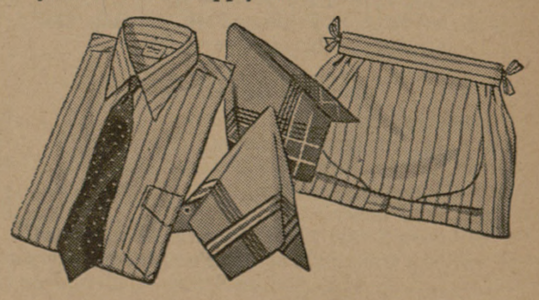

ARROW SHIRTS
COLLARS . . . TIES . . . HANDKERCHIEFS . . . UNDERWEAR