World's Most Celebrated Choral Organization To Appear at A.&M.

Serge Jaroff's Original Don Cossack Chorus Will Present a Program Of Stirring Folk Melodies and Soldier Songs of Old Russia for Town Hall Series

FORMER ALL-AMERICAN STAR TO VISIT HERE

A. J. "Dad" Elliott former All-American football player, is coming to A. & M. November 21 for the Y.M.C.A. and will remain on the campus for five days. Elliott is probably one of the most dynamic and influential welfare leaders among college students in the United States. He has worked with students for the past forty-five years and today is the oldest active man in the student Y.M.C.A.

Dad was an All-American football player in his day and never leaves a campus without several talks with the football players.

FOR SALE OR LEASE

My home in South Oakwood, 205 Lee Ave., C. H. Hamilton. Phone College 619.

Donahue To Speak For Plant Science Seminar on Ecology

Dr. Roy L. Donahue, associate professor of agronomy who has worked on soil surveys and ecology of forest and prairie lands, will address the Plant Science Seminar Thursday evening, on the subject "Forest Ecology."

Dr. Donahue was born in Ringgold, Texas, was reared in Kansas, attended the State College at East Lansing, Michigan, taught in the Department of Agronomy in Mississippi and obtained his Ph. D. at Cornell. He has worked in the soil survey in Michigan and Mississippi.

The Plant Science Seminar meets in the Experiment Station assembly room at 7:30 Thursday evening, November the 9th.

The public is invited to hear this discussion.

Beloit College has scheduled two Thanksgiving holidays this year.

ONE CENT SALE
Of Marygold Ice Cream
Buy a Pint for ..... 15¢
Get another for ..... 1¢
Buy a Krunch Bar for ..... 5¢
Get another for ..... 1¢
Ready Packed Assorted Flavors
Quantities Limited
THE VARSITY
North Gate

SPECIAL

THURSDAY FRIDAY SATURDAY

Crisco, 3 lb. can ..... .54
P. & G. Soap, 5 bars ..... .19
Won-Up, 5½ oz. can, 1 doz. ..... .45
Krispy Crax, 1 box 10¢; Brown Hydrox, 1 box 10¢; Both for ..... .15
Bisquick with butter dishes for ..... .32
Gold Medal flour, 6 lb. bag ..... .31
Parkay Oleomargarine, 1 lb. ..... .18
Libby's Country Gentlemen Corn, 2 No. 2 cans ..... .25
Libby's Fruit Cocktail, No. 1 tall, 2 for ..... .28
Peaches, No. 2½ can ..... .15
Monarch Tomato Juice, No. 1 tall, 3 for ..... .22
Libby's Pineapple juice, No. 1 tall, 3 for ..... .25
Folgers Coffee, 1 lb. can ..... .28

Vegetables

Texas Oranges, large, 1 doz. ..... .15
Texas Grape Fruit, 80 size, 1 doz. ..... .30
Winesap Apples, large, 1 doz. ..... .15
California Tomatoes, 2 lb. ..... .15
Celery, large size ..... .08
Idaho Potatoes, 10 lb. ..... .21
Fresh Cranberries, 2 lb. ..... .29

Market Specials

Hormel & Iowana Bacon, sliced, 1 lb. ..... .25
Armour's Star Beef Roast, 1 lb. ..... .21
A. & M. Fryers, full dressed, 1 lb. ..... .29
Hams, any brand, ½ or whole ..... .27
Fresh Oysters, pint ..... .30

We will close at 10:00 a. m. Saturday for Armistice Day

LUKE'S

We Deliver — Phone 44 or 242

Concert Will Be At Guion Hall Next Thursday

THE WORLD'S MOST CELEBRATED CHORAL ORGANIZATION APPEARS AT TEXAS A. & M. NEXT WEEK. Last surviving remnant of one of the most colorful peoples of European history, now almost extinct, and unique exponents of some of the most stirring music ever conceived, which, but for their justly celebrated interpretive powers, might likewise have been doomed to extinction, the world-famed Don Cossacks pay their first visit to College Station for a concert on November 16, at Guion Hall under the auspices of the A. & M. Town Hall. The thirty-six giant "singing horsemen of the steppes," under the leadership of pint-sized Serge Jaroff, celebrated this year the sixteenth anniversary of the organization, which today holds the record of having sung more consecutive concerts and appeared in more cities than any other choral organization of the world.

With more than 4,000 triumphal concerts in every country of Europe as well as in the United States, Mexico, Australia, New Zealand, and the Orient behind them, the Don Cossacks offer for their concert here a rare program of the colorful folk songs and mighty liturgical music of a Russia that is no more. The marvelous sonority and phenomenal compass of the Don Cossacks, unmatched by any other chorus in the world, and the startlingly contrasting dramatic effects they are able to achieve by an altogether uncanny use of the voice, are eagerly anticipated by music lovers of this city, as the most thrilling event of the season.

Descended from those fiery brigands of the past who slashed through forests and over mountains, across swamps and rivers, on their reckless steeds, to plant the Russian flag over new and boundless territories—lusty adventurers preferring death to subjugation, and fighting alike for their own freedom and for Czar and country, the members of the Don Cossack Chorus were first organized as a musical unit in the notorious "Camp of Death" at Tehelengir near Constantinople, after the defeat of General Wrangel's White Army by the Bolsheviks. (The Don Cossacks (so called because they come from that part of Russia through which the River Don flows), almost all of them former officers in the Imperial Army, offered the last resistance to the Red Army. Herded into wire cages like so many beasts, weakened by cold and hunger and with many of their number succumbing to the dread cholera, they sought to forget the miseries of prison life by gathering at night about the open campfire and singing their songs of the "homestead." One of the imprisoned Cossacks, Serge Jaroff, had ben a choirmaster before the war. His trained musical ear noted at once the natural but untrained beauty of the voices of his fellow prisoners, and the idea of the Don Cossack Chorus was born. On release from the "Camp of Death," as exiles to Bulgaria, the "Prison Chorus," which Jaroff organized and trained, drilling them night and day for more than two years to an almsot superhuman harmonic perfection, was permitted to remain intact. The men were obliged to go to work in the factories and mines of Sofia, but they continued to carry on their choral practice at night and the fame of their wonderfully blended singing began to spread rapidly. They were invited to form the choir of the famed Orthodox St. Sofia Cathedral, and soon crowds from all parts of Europe were flocking to hear their unique musical ritual. An astute concert manager, visiting the church and envisioning the countless box-office possibilities of so unusual an essemble, persuaded Jaroff and his singers to give their first recital of secular songs. Their story from then on is a record of international success, and today the Don Cossack Chorus is rated the most popular musical attraction in the world, unable because of time and traveling distances to fill even half of the engagements offered them each year.

With the exception of the liturgical music, some of which has been preserved for posterity in the works of Gretchaninoff and Tchaikowsky, the songs of the Don Cossacks have never been set down in writing, but passed along vocally from generation to generation in the families of these stalwart sons of the Don. As a few Cossacks remaining in Russia today are prohibited by Soviet law from singing the songs of the old regime any longer, the concerts of the Don Cossacks are the whole means by which this once proud musical heritage is preserved. To have this amazing Chorus here with its almost unbelievable basses descending to incredible depths, its tenors soaring to heights of lyrical enchantment and the incredible haunting beauty of every number they sing, is certainly the rarest of musical treats.

The program the Don Cossacks will present here on November 16 is divided into three parts—the first devoted to church music, the second to beautiful and haunting folk melodies of Russia, and the final group to stirring Cossack soldiers songs accompanied by shrill calls, barbaric shouts, and frenzing dancing.

Both season tickets and single admission tickets will be available at the entrance to Guion Hall.

Southwest Conference Football Statistics

(Through Games of Nov. 4)

(Compiled by H. B. McElroy, Texas A. & M., from official statistical summaries submitted by team representatives.)

	A&M	Opp	Ark	Opp	Bay	Opp	Rice	Opp	SMU	Opp	TCU	Opp	Tex	Opp
Games	7		7		6		6		5		6		6	
First Downs	84	44	89	53	54	39	75	65	57	32	66	52	46	76
Net Gains Rush.	1022	338	798	729	699	409	705	922	841	424	495	734	927	923
Net Gains Fwd. Pass	656	286	779	652	467	514	687	564	338	273	885	353	275	557
Net Gains R. & P.	1678	624	1577	1381	1166	923	1392	1486	1179	697	1380	1087	1202	1480
Fwd. Pass Att.	132	129	169	114	77	111	145	129	84	63	173	83	82	99
Fwd. Pass Comp.	54	36	61	40	28	43	61	56	26	25	89	34	37	41
Per cent Completed	.409	.273	.361	.351	.364	.387	.421	.434	.310	.397	.514	.410	.451	.414
Own F.P. Intcpd.	14	21	20	8	9	13	13	12	12	8	9	10	9	12
Avg. Punt	37	36	38	37	36	35	40	35	36	35	35	36	33	37
Yds. Lost Pen.	426	234	248	375	165	180	158	276	113	194	155	206	222	212

LEADING BALL CARRIERS

(Carried at least 28 times)

Player-School	Times Carried	Yards Gained	Yards Lost	Times Stopped	Aver. Gain
Crain, Texas	66	553	50	1	7.62
Moser, A. & M.	55	290	19	2	4.93
Bearden, S. M. U.	40	171	2	3	4.22
Johnston, S. M. U.	53	239	16	3	4.21
*Cordill, Rice	24	115	14	1	4.21
Conatser, A. & M.	33	144	20	4	3.76
Mallouf, S. M. U.	33	137	20	0	3.55
John Kimbrough, A. & M.	89	317	11	8	3.44
Lyon, Arkansas	41	148	12	3	3.32
Witt, Baylor	58	248	63	6	3.18
Clement, S. M. U.	33	125	21	2	3.15
Pugh, A. & M.	34	116	10	3	3.12
Atwood, Arkansas	35	128	20	6	3.09
Wilson, Baylor	64	234	44	10	2.97
*Lain, Rice	52	165	11	4	2.96

*—Rice-Fordham individual figures not reported.

:o:

LEADING PUNTERS

Punted at least 14 times)

Player-School	Punts	Total Yds.	Aver. Yds.
*Cordill, Rice	18	767	42.6
Eakin, Arkansas	44	1780	40.5
*Lain, Rice	14	556	39.7
Johnston, S. M. U.	17	659	38.8
Conatser, A. & M.	27	984	36.4
Grumbles, Baylor	27	980	36.3
Crain, Texas	14	504	36.0

*—Rice-Fordham individual figures not reported.

LEADING PASSERS

(Attempted at least 40 passes)

Player-School	Attempted Passes	Compl.	Net Yds.	Had Intercpd.	Compl.
Odle, T. C. U.	55	31	242	4	.560
Pugh, A. & M.	75	38	436	10	.507
Cowart, T. C. U.	99	48	589	5	.484
*Lain, Rice	101	47	534	7	.465
Eakin, Arkansas	122	50	639	14	.410

*—Rice-Fordham individual records not reported.
Editors: See footnote on Crain's record.

:o:

LEADING PASS RECEIVERS

(Caught at least 9 passes)

Player-School	Passes Caught	Yds. Gained
Clark, T. C. U.	17	248
Looney, T. C. U.	15	118
Horner, T. C. U.	13	172
*Brandon, Rice	12	155
H. Smith, A. & M.	11	154
Adams, Arkansas	9	213
Ware, T. C. U.	9	145
Buchanan, A. & M.	9	140
S. Taylor, T. C. U.	9	46

*—Rice-Fordham individual records not reported.

STEEL ADDRESSES SOCIOLOGY CLUB

E. W. Steel, head of the Department of Municipal and Sanitary Engineering, addressed the Rural Sociology Club on "Rural Sanitation," at its meeting Tuesday night. The intense interest exhibited in the subject was evidenced by numerous questions the club members asked Mr. Steel.

The club is now formulating plans to send a group of students and a department professor to Nova Scotia this summer for the purpose of studying the fishing and housing cooperatives there. Students have shown much interest in the prospective trip. Anyone interested in sociology is invited to the next club meeting at which time further plans for the trip will be discussed.

AT THE ASSEMBLY HALL

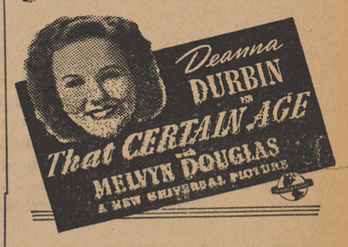

THURSDAY & FRIDAY
Nov. 9 & 10
Adm. 15¢

University President Believes Students Should Aid In Policies

Franklin Bliss Synder, Northwestern University's new president, believes that students should contribute their ideas to his institution's educational and administrative policies and procedure.

And to prove his belief in this idea, Pres. Snyder recently addressed an open letter to the student body asking all undergraduates to give him advice "as to how the university can best contribute to the happiness and welfare of its students, alumni and faculties, and of the society which they represent."

Barger Addresses Brenham Club With Economic Bases Talk

J. Wheeler Barger, head of the Department of Agricultural Economics at A. and M., addressed the Fortnightly Club at Brenham last week. His talk dealt with the economic bases of world peace, and stressed the growing economic relations between the United States and the Latin-American countries. The program for the meeting was arranged by Senator Albert Stone.

On last Thursday evening, Professor Barger gave an address at a banquet of the A. & M. Former Students Association at Houston.

"A HAPPY THOUGHT"

Your Photograph As A Surprise Present For Friends & Relatives

Eastman Kodaks
Amateur Supplies
Picture Frames

Aggieland Studio
Joe Sosolik, Prop.
North Gate

LEADING SCORERS

Player-School	T-downs	Conver.	Field Goals	Total Points
John Kimbrough, A. & M.	7	0	0	42
Crain, Texas	6	5	0	41
Conatser, A. & M.	5	0	0	30
Witt, Baylor	5	0	0	30
Moser, A. & M.	4	0	0	24
Adams, Arkansas	4	0	0	24
Johnston, S. M. U.	3	0	1	21

:o:

TEAM STANDINGS

(Full Season)

Team	Won	Lost	Tied	Pct.	Points	Opp. Pts.
Texas A. & M.	7	0	0	1.000	153	16
S. M. U.	3	1	1	.700	68	27
Baylor	4	2	0	.667	93	47
Texas U.	4	2	0	.667	81	66
Arkansas	2	5	0	.286	66	105
Rice	1	5	0	.167	51	68
T. C. U.	1	5	0	.167	53	80

Conference Season

Team	Won	Lost	Tied	Pct.	Point	Opp. Pts.
Texas A. & M.	3	0	0	1.000	67	6
S. M. U.	1	0	0	1.000	10	0
Baylor	2	1	0	.667	46	27
Texas U.	2	1	0	.667	40	35
Arkansas	1	3	0	.250	34	73
Rice	0	1	0	.000	12	26
T. C. U.	0	3	0	.000	19	61

FOR YOUR CONVENIENCE

We Will Be Open Until 10 A. M.

SATURDAY, NOV. 11

Luke's Grocery
Aggieland Pharmacy
Charlie's Food Market

Camera Headquarters

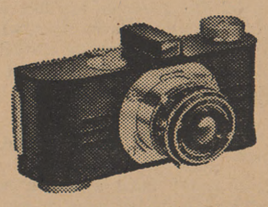

Argus Model A $10.00
You'll Want A Picture Record Of This Week-End

ARGUS & EASTMAN
$2.50 and up

One-Third Down
Three Months To Pay Balance

LIPSCOMB'S PHARMACY
North Gate