

EVERY dress accessory is to be found at this store.

Correct garments, embracing those new ideas that lend a "different something," and at the same time give that satisfied air to the wearer.

A Pleasure to Show Goods

Brandon & Lawrence

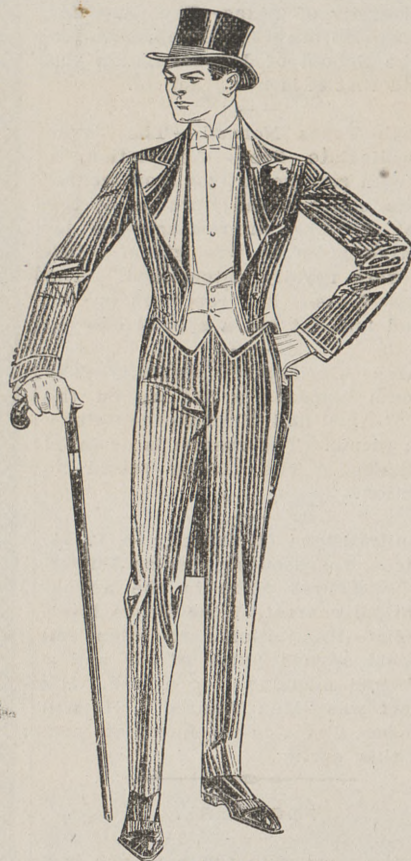

COPYRIGHT 1915 THE HOUSE OF KUPPENHEIMER

result will be taken as the student's class standing for the session.

Your very truly,
CHARLES PURYEAR,
Dean.

Prof. Fermier express his sincerest thanks and appreciation for the comment on the weekly picture show made by the Sophomore Battalion. He said he wished to commend the corps on the good order and conduct shown during these shows. The shows are strictly free of charge, and it is the desire of the management to do nothing that would add to the expense of the cadets.

CHARLOTTESVILLE WOOLEN MILLS

Charlottesville, Va.

Manufacturers of

HIGH GRADE UNIFORM CLOTHES

For Army, Navy, Letter Carriers, Police and Railroad Purposes. And the largest assortment and best quality of Cadet Grays, including those used at the United States Military Academy, at West Point and other leading military schools of the country. Prescribed and used by the

Cadets of the
Agricultural and Mechanical
College of Texas.

STATE WINS IN TRACK MEET HELD FRIDAY

(Continued from Page 1.)

Everett (A. and M.), Buchanan (A. and M.). 15 4-5.

100-yard dash—Frame (Texas), Mitchell (A. and M.), Willis (A. and M.). 10 1-5.

Mile run—Mathis (Texas), Wallace (Texas), Carr (Rice). 4:47 1-5.

440 yards—Turner (A. and M.), Scurlock (Texas), Blucher (Texas). 52 3-5.

Half mile—Hodges (Texas), Morris (Texas, Erskine (A. and M.). 2:03 3-5

Shot put—Haines (A. and M.), Berry (Texas), Braumiller (A. and M.). 41 feet 8 1-2 inches.

Discus—Jordan (Texas), Haines (A. and M.), Berry (Texas). 111 feet 11 inches.

Hammer—Jordan (Texas), Berry (Texas), Coulson (Rice). 127 feet 9 inches.

Broad jump—Rothe (A. & M.) Turner (A. and M.), Littlefield (Texas). 21 feet 3 1-2 inches.

High jump—Andrews, Simmons (Texas), Waters (Rice); Littlefield and Buchanan tied for third place. Five feet 5 1-2 inches.

Pole vault—Rothe (A. and M.), Houck (Rice), Findley (Rice and Schuchardt (A. and M.) tied for third. Ten feet 3 inches.

Relay—Texas first, A. and M. second. 3:36 1-5.

LEIGH STILL OFFERS FREE TRIP TO 'FRISCO.

The following two letters have been handed the Battalion for publication: College Station, Tex., April 7, 1915. Prof. Chas. Puryear, Dean of the College, Campus.

Dear Sir:

Last summer I announced to the cadet corps that I would pay the expenses (up to \$100.00) to the Panama Exposition in San Francisco of the student making the highest term grade during this session. With your per-

mission, I also announced at the time that you would give me the name of this student as soon as practicable after the close of school.

In view of the fact that there seems to be some misunderstanding as to whether this offer holds good if the corps does not go to the Exposition as was contemplated, and also the rules governing the contest, I wish to advise that the offer will be extended whether the corps makes the trip or not, and that no formal rules have been decided upon.

I would deem it a favor if you would formulate the rules governing this contest and announce them to the cadet corps.

Thanking you for the advice you have already given me in this matter, I am,
Very truly yours,
W. A. LEIGH, JR.

College Station, Tex., April 12, 1915.
Mr. W. A. Leigh, Jr,
Campus

Dear Sir:

I shall be very glad to comply with your request that I report to you as soon as possible after the close of the current session the name of the student whose class standing is highest. The prize which you are offering will, I am sure, have a stimulating effect. I give below the rules which will govern the contest:

1. In order to be eligible, a student must have taken, in each term, as many hours of work as are required in his class and course; and all his grades must have been A, B, or P.

2. Class standing will be determined as follows:

To the grades mentioned above the following values will be assigned: A, 95; B, 85; P, 84.

Each term-subject will be given a weight equal to the number of term-hours assigned to it in the curricula, theory and practice being counted separately.

The value of each grade for a given student will be multiplied by the weight of the corresponding subject; the sum of these products will be divided by the sum of the weights; the

ATTENTION!

You should see our line of "Arrow Shirts" before making your purchases. Always on hand—a good assortment of Fresh Confections
W. C. BOYETT
The Campus Grocer

FREE, FREE!

Kodak Films Developed Free.
Kodak Films for Sale.
Kadoks for Sale.

Kodak Finishing Every Day.—3c, 4c, 5c
Bring Them Today, Get Them Tomorrow
That's All.

CARTER'S STUDIO
Bryan, Texas

High Grade Photographs at College Rates
College Agent, 17 Pfeuffer Hall, Box 156

J. M. CALDWELL THE JEWELER

Of Bryan, will appreciate the patronage of all Cadets and Campus people. Guaranteed satisfaction to all. His repairing is best; his optical department is best; his stock is of the highest class. See his agents at College; leave them your watch for repair.

H. A. JOPLING Room 7, Foster—Campus Agents J. R. JARVIS

SPRING SUITS

Yours should be correct in style and fabric. You are invited to inspect my line of Flannels, Palm Beach and Tropical Silk Suiting before placing your order. SATISFACTION IS THE THING.

CHARLEY NITCH
The Campus Tailor