

from which he was graduated in June, 1902, with the degrees of B. A. and M. A. During the year 1900-01, however, he served as principal of the Austin High School, while the regular principal spent a year in Europe.

While a student at the University, Mr. Potts did special work in history, economics and government, holding the position of Fellow in Economics during last year. Mr.

Potts has also spent two summers in the University of Chicago, specializing on these subjects.

A paper prepared by Mr. Potts on the Texas treasury has just been accepted by the editors of the Annals of the American Academy of Political and Social Science, and will appear in the special financial number of that publication.

### FRED. S. JOHNSTON.

Frederick S. Johnston, newly elected Professor of Agriculture at the Agricultural

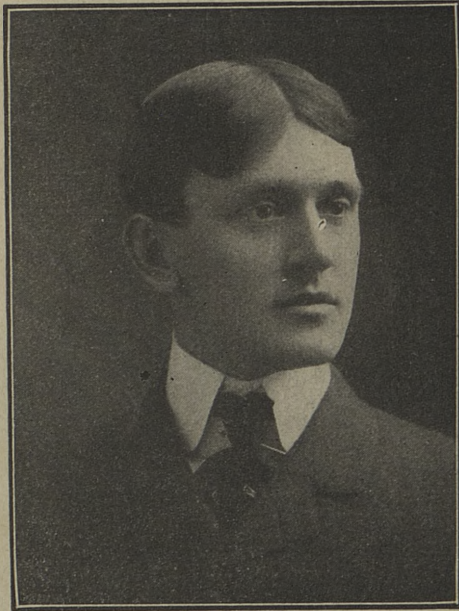

FREDERICK S. JOHNSTON

Professor of Agriculture, Texas A. & M. College.

and Mechanical College, is a native of

Ohio. He was born at Oberlin, Ohio, Dec. 20th, 1873, and was prepared for college at Pierpont Academy in Ashtabula County, Ohio. Before going to college he spent the year 1892-1893 in teaching in the public schools of the county. He entered the agricultural department of the University of Ohio as an undergraduate student in September, 1893, and was graduated from the same institution in June, 1899. Immediately after graduation, the position of Assistant Professor of Agriculture in the New Hampshire Experiment Station was tendered him and he accepted. After occupying this position for two years, 1899-1901, Prof. Johnston was elected Associate Professor of Agriculture at Purdue University, Lafayette, Indiana, and Agriculturist to the Purdue Agricultural Experiment Station, which position he held until September 1st of the present year, when he resigned to accept his present position.

### EDWARD C. GREEN.

Was born in Detroit, Mich., Oct. 2, 1874. At 13 years moved to truck and fruit farm, eighteen miles from above-named city. Be-

came interested in bees at the age of 16 and to obtain practical information concerning beekeeping, entered the Michigan Agricul-