

Junction Gives CS Western Touch

Jubilee Junction, a town within a town, officially came into being last Saturday, complete with gunfights between ornery-looking cowboys, bustle-wearing genteel ladies and stage coaches.

More than 2,000 residents of the Bryan-College Station area visited the authentic western town in College Station during its opening day.

The town boasts twenty-one structures and a whole passle of displays. Birds and other critters from throughout the country are displayed in glass cases.

Marion Pugh, founder of Jubilee Junction and Famed Injun fighter, had planned to have the town ready by July 1 but it isn't everyday you start a town from scratch. The town was six months in construction.

Jubilee Junction has its own funeral parlor complete with cof-

fin on display. The post office has wrought iron rails and glass letterboxes, and postcards can be bought and mailed there because the pony express leaves the office every evening.

There is a tradin' post where the ladies can buy antiques, a barber shop where you can take a hot bath for 35¢, and the First National Bank which has an old window once used by cowboys to cash their monthly checks.

If you get a hankerin' for something to wash the dust of the street out of your throat, there's the Long Drink Saloon and after a hard day in the saddle you can fill up at the Country Kitchen and then bed down at the Junction House.

Other buildings and displays to be viewed by visitors are the Tax and Assay Office, Anderson

Company, the building manned by people from the Chamber of Commerce and Texas A&M who pass out literature on the area and the school.

As far as livestock are concerned there are pheasants and quail, a jersey calf and white kid that can be petted by visitors.

All of the artifacts in the town were gathered by Pugh during the six months of construction. Some were donated by people who heard about the project.

The signs and other bits of humor throughout the town were composed by the work force of artists Pugh employed. Industrial arts and architecture majors and graduates from A&M spent much time in the preparation of the entertainment center. The Longhorn Steer in the saloon is a vivid example.

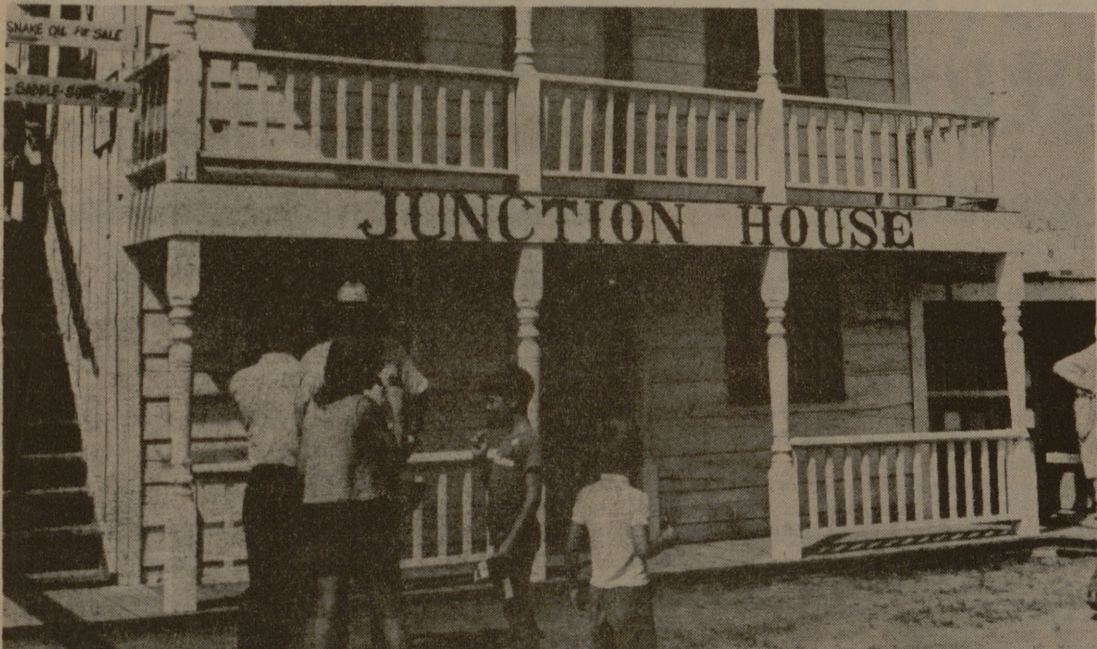

INDOOR PLUMBING, TOO

The Junction House Hotel, the best little ole hotel west of the Trinity, complete with indoor plumbing and genuine corn shuck mattresses.

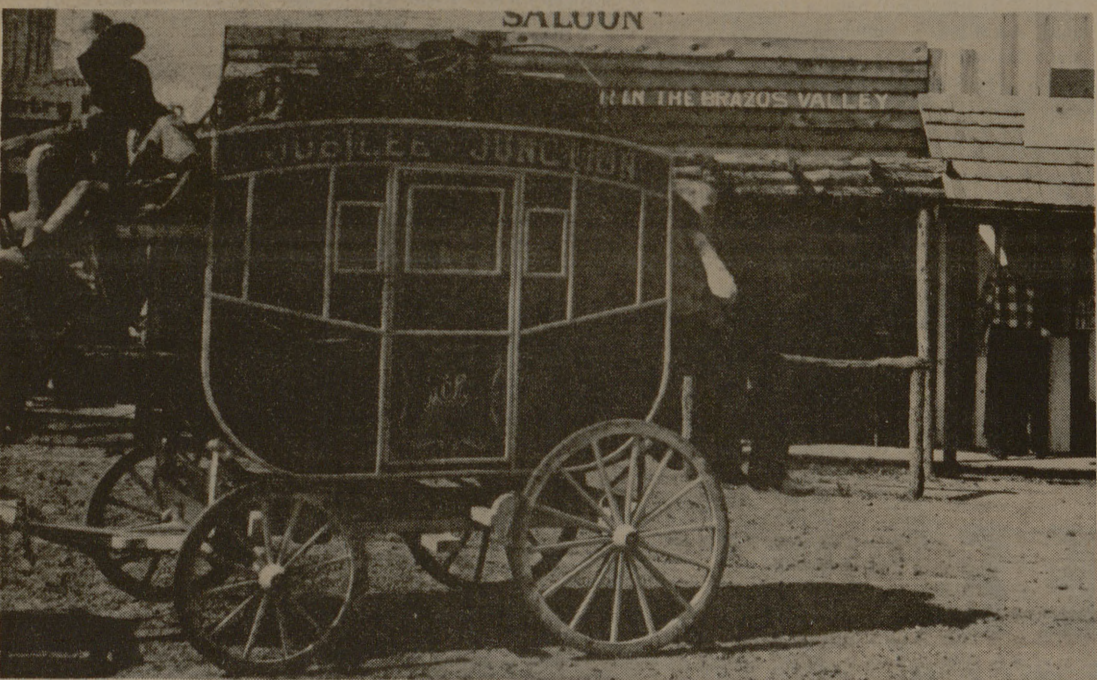

TAKE A RIDE

The daily stagecoach west leaves from in front of the saloon, because everyone knows where the saloon is at Jubilee Junction.

Mock Trial Highlights Educational Seminar

A mock condemnation trial actually held in the Harris County 55th District Court will highlight a three-day Right of Way Educational Seminar under way at Texas A&M.

Two hundred participants at the fifth seminar are from Texas, Oklahoma, Louisiana, Arkansas and New Mexico, states in Region 2 of the American Right of Way Association.

The Honorable W. Sears McGee, 55th District Court judge; Charles F. Mitchell, assistant

county attorney, and Robert L. Burns of Sears and Burns, of Houston, will stage the actual case heard in Houston.

"The same people who participated in the original trial will redo it from court records," explained C. V. Wootan, seminar director. The mock trial is scheduled Friday morning.

Attending the seminar sponsored by A&M's Texas Transportation Institute is William F. Howard of El Paso, national president of the American Right of

Way Association. He is right of way department manager of El Paso Natural Gas.

Sessions in Memorial Student Center meeting rooms are devoted to utility, pipeline and highway right of way negotiations, storage rights and public relations. A U. S. Bureau of Public Roads official, J. E. Kirk, will speak to participants.

Charles J. Keese is TTI director at A&M. R. L. Sanderson of Houston chairs the regional meet-

The Church.. For a Fuller Life.. For You..

CALENDAR OF CHURCH SERVICES

ST. THOMAS EPISCOPAL
906 Jersey Street, So. Side of Campus
Rector: William R. Orley
Asst.—Rev. Wesley Seeliger
8:00 A.M. & 9:15 A.M. Sunday Services

A&M CHURCH OF CHRIST
8:00 & 10:00 A.M. Worship
9:00 A.M.—Bible Study
5:15 P.M.—Young People's Class
6:00 P.M.—Worship
7:15 P.M.—Aggie Class
9:30 A.M.—Tues. Ladies Bible Class
7:15 P.M.—Wednesday—Bible Study

UNIVERSITY LUTHERAN
(Missouri Synod)
10:00 A.M.—Bible Class
11:00 A.M.—Morning Worship
7:30 P.M.—Wednesday Vesper

UNITARIAN FELLOWSHIP
305 Old Highway 6, South
10:00 A.M.—Church School
8:00 A.M.—Adult Service

A&M PRESBYTERIAN
7-9 A.M.—Sun. Breakfast—Stu. Ctr.
9:45 A.M.—Church School
11:00 A.M.—Morning Worship
6:00 P.M.—Sun. Single Stu. Fellowship
7:15 P.M.—Wed. Student Fellowship
6:45 A.M.—Fri. Communion Service
Wesley Foundation

CHURCH OF THE NAZARENE
9:45 A.M.—Sunday School
10:45 A.M.—Morning Worship
6:30 P.M.—Young People's Service
7:00 P.M.—Preaching Service

CHRISTIAN SCIENCE SOCIETY
9:30 A.M.—Sunday School
11:00 A.M.—Sunday Service
11:00 A.M.—2 P.M.—Tues. Reading Rm.
7:00-8:30 P.M.—Wed., Reading Room
8:00 P.M.—Wed. Evening Worship

FIRST BAPTIST
9:30 A.M.—Sunday School
10:45 A.M. Morning Worship
6:10 P.M.—Training Union
7:20 P.M.—Evening Worship
6:30 P.M.—Choir Practice & Teachers' meetings (Wednesday)
7:30 P.M.—Midweek Services (Wed.)

SECOND BAPTIST
710 Eisenhower
9:45 A.M.—Sunday School
11:00 A.M.—Church Service
6:30 P.M.—Training Union
7:30 P.M.—Church Service

OUR SAVIOUR'S LUTHERAN
8:30 & 10:45 A.M.—The Church at
Worship
9:30 A.M.—Bible Classes For All
Holy Communion—1st Sun. Ea. Mo.

CENTRAL CHRISTIAN CHURCH
3205 Lakewood
9:45 A.M.—Bible School
10:45 A.M.—Morning Worship
6:00 P.M.—Youth Hour
7:00 P.M.—Evening Worship

ST. MARY'S CATHOLIC
Sunday Masses—7:30, 9:00 and 11:00

FAITH CHURCH
UNITED CHURCH OF CHRIST
9:15 A.M.—Sunday School
10:30 A.M.—Morning Worship
7:30 P.M.—Evening Service

COLLEGE HEIGHTS
ASSEMBLY OF GOD
9:45 A.M.—Sunday School
11:00 A.M.—Morning Worship
6:30 P.M.—Young People's Service
7:30 P.M.—Evening Worship

A&M METHODIST
8:30 A.M.—Morning Worship
9:45 A.M.—Sunday School
10:25 A.M.—Morning Worship
5:30 P.M.—Campus & Career Class
5:30 & 6:00 P.M.—MYF Meetings

CHURCH OF JESUS CHRIST
OF LATTER DAY SAINTS
28th East and Coulter, Bryan
8:30 A.M.—Priesthood meeting
10:00 A.M.—Sunday School
5:00 P.M.—Sacrament Meeting

FIRST CHRISTIAN CHURCH
Homestead & Ennis
9:45 A.M.—Sunday School
10:50 A.M.—Morning Worship
6:30 P.M.—Young People

GRACE BAPTIST CHURCH
2505 S. College Ave., Bryan
An Independent Bible Church
9:15 A.M.—Sunday School
11:00 A.M.—Morning Worship
7:30 P.M.—Evening Worship



Hillier Funeral Home
BRYAN, TEXAS
502 West 26th St.
PHONE TA 2-1572

Campus
and
Circle
Theatres
College Station

College Station's Own
Banking Service

University
National Bank
NORTH GATE



SANITARY
Farm Dairies

Central Texas
Hardware Co.

BRYAN

- HARDWARE
- CHINAWARE
- CRYSTAL
- GIFTS



When Jack Sinclair retired, he took his wife on a holiday cruise. They'll be home next week, and I'm certainly going to tell them how much they've been missed here at the church.

Like all ministers, I need a lot of help from my congregation to make our church a happy, inspiring place. Sinclair and his wife are just two of the many older members that keep things running smoothly. I depend on them for good ideas, for experienced administration and, very often, for a wise approach to young people's problems. In return, the Sinclairs have often told me how important their church has been in their lives, and how they both enjoy being needed.

That's one of the great secrets of life, I think . . . to be needed. And there isn't a church anywhere that doesn't have a real need for "senior citizens" to help with God's work.

THE CHURCH FOR ALL . . . ALL FOR THE CHURCH

The Church is the greatest factor on earth for the building of character and good citizenship. It is a storehouse of spiritual values. Without a strong Church, neither democracy nor civilization can survive. There are four sound reasons why every person should attend services regularly and support the Church. They are: (1) For his own sake. (2) For his children's sake. (3) For the sake of his community and nation. (4) For the sake of the Church itself, which needs his moral and material support. Plan to go to church regularly and read your Bible daily.

Copyright 1967 Keister Advertising Service, Inc., Strasburg, Va.

Sunday	Monday	Tuesday	Wednesday	Thursday	Friday	Saturday
Exodus 33:7-16	II Samuel 7:1-11	II Samuel 7:12-17	Jeremiah 30:10-20	Matthew 11:25-30	Mark 6:30-44	Luke 15:11-24

The
Exchange
Store

"Serving Texas Aggies"



BB&L

Bryan Building & Loan
Association

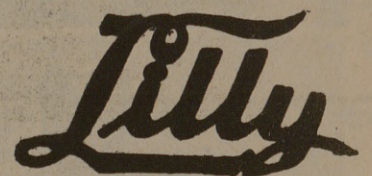

ICE CREAM
AND
MILK

We Exist for the Purpose of SERVING YOU

- Wide Selections
- Fair Prices
- The Profits Are Returned to YOU

THE EXCHANGE STORE "For Thinking Men"

655606